

ภาคผนวก ข.5

ข้อมูลด้าน CEMs ของโครงการ

ภาคผนวก ข.5.1

ผลการตรวจวัด NO_x และ O_2 ด้วย CEMs ระหว่างเดือนมกราคม ถึงมิถุนายน พ.ศ.2568

Date & Time	11GT_LOAD	11HRSG_DUST	11HRSG_TEMP	11HRSG_SO2@7%O2	11HRSG_NOx@7%O2	Remark
	MW	mg/m3	Degree C.	ppm	ppm	
01/01/2025 00:00	0	0	ShutDown	ShutDown	ShutDown	GT11 S/D
01/01/2025 01:00	0	0	ShutDown	ShutDown	ShutDown	GT11 S/D
01/01/2025 02:00	0	0	ShutDown	ShutDown	ShutDown	GT11 S/D
01/01/2025 03:00	0	0	ShutDown	ShutDown	ShutDown	GT11 S/D
01/01/2025 04:00	0	0	ShutDown	ShutDown	ShutDown	GT11 S/D
01/01/2025 05:00	0	0.23	ShutDown	ShutDown	ShutDown	GT11 S/D
01/01/2025 06:00	0	0	ShutDown	ShutDown	ShutDown	GT11 S/D
01/01/2025 07:00	0	0	ShutDown	ShutDown	ShutDown	GT11 S/D
01/01/2025 08:00	0	0	ShutDown	ShutDown	ShutDown	GT11 S/D
01/01/2025 09:00	0	0	ShutDown	ShutDown	ShutDown	GT11 S/D
01/01/2025 10:00	0	0.03	ShutDown	ShutDown	ShutDown	GT11 S/D
01/01/2025 11:00	0	0.13	ShutDown	ShutDown	ShutDown	GT11 S/D
01/01/2025 12:00	0	0.17	ShutDown	ShutDown	ShutDown	GT11 S/D
01/01/2025 13:00	0	0.26	ShutDown	ShutDown	ShutDown	GT11 S/D
01/01/2025 14:00	0	0.31	ShutDown	ShutDown	ShutDown	GT11 S/D
01/01/2025 15:00	0	0.27	ShutDown	ShutDown	ShutDown	GT11 S/D
01/01/2025 16:00	0	0.19	ShutDown	ShutDown	ShutDown	GT11 S/D
01/01/2025 17:00	0	0.17	ShutDown	ShutDown	ShutDown	GT11 S/D
01/01/2025 18:00	0	0.09	ShutDown	ShutDown	ShutDown	GT11 S/D
01/01/2025 19:00	0	0.09	ShutDown	ShutDown	ShutDown	GT11 S/D
01/01/2025 20:00	0	0.06	ShutDown	ShutDown	ShutDown	GT11 S/D
01/01/2025 21:00	0	0.08	ShutDown	ShutDown	ShutDown	GT11 S/D
01/01/2025 22:00	0	0.02	ShutDown	ShutDown	ShutDown	GT11 S/D
01/01/2025 23:00	0	0.02	ShutDown	ShutDown	ShutDown	GT11 S/D
02/01/2025 00:00	0	0.04	ShutDown	ShutDown	ShutDown	GT11 S/D
Minimum	0	0	---	---	---	
MinDate	01/01/2025 00:00	01/01/2025 00:00	01/01/2025 00:00	01/01/2025 00:00	01/01/2025 00:00	
Maximum	0	0.31	---	---	---	
MaxDate	01/01/2025 00:00	01/01/2025 14:00	01/01/2025 00:00	01/01/2025 00:00	01/01/2025 00:00	
Avg	0	0.09	---	---	---	
Num	25	25	0	0	0	
Data[%]	100	100	---	---	---	
STD	0	0.1	---	---	---	

Date & Time	12GT_LOAD	12HRSG_DUST	12HRSG_TEMP	12HRSG_SO2@7%O2	12HRSG_NOx@7%O2	Remark
	MW	mg/m3	Degree C.	ppm	ppm	
01/01/2025 00:00	44.51	0.08	95.45	0	24.6	
01/01/2025 01:00	44.49	0.08	95.46	0	24.4	
01/01/2025 02:00	44.55	0.08	95.38	0	24.4	
01/01/2025 03:00	44.53	0.08	95.27	0	24.3	
01/01/2025 04:00	44.5	0.08	94.97	0	24.2	
01/01/2025 05:00	44.52	0.08	94.81	0	24	
01/01/2025 06:00	44.42	0.08	94.77	0	24	
01/01/2025 07:00	44.41	0.08	94.86	0	23.9	
01/01/2025 08:00	44.51	0.08	94.79	0	24	
01/01/2025 09:00	44.5	0.08	95.05	0	24	
01/01/2025 10:00	44.54	0.08	95.45	0	24.1	
01/01/2025 11:00	44.58	0.08	95.55	0	24.1	
01/01/2025 12:00	44.56	0.08	95.66	0	24.2	
01/01/2025 13:00	44.56	0.45	96.02	0	24.4	
01/01/2025 14:00	10.93	0.08	ShutDown	ShutDown	ShutDown	GT12 S/D
01/01/2025 15:00	0	0.08	ShutDown	ShutDown	ShutDown	GT12 S/D
01/01/2025 16:00	0	0.08	ShutDown	ShutDown	ShutDown	GT12 S/D
01/01/2025 17:00	0	0.08	ShutDown	ShutDown	ShutDown	GT12 S/D
01/01/2025 18:00	0	0.08	ShutDown	ShutDown	ShutDown	GT12 S/D
01/01/2025 19:00	3.18	0.08	ShutDown	ShutDown	ShutDown	GT12 S/D
01/01/2025 20:00	26.49	0.08	85.88	0	50.7	
01/01/2025 21:00	45.53	0.08	94.37	0	40.2	
01/01/2025 22:00	44.38	0.08	95.39	0	35.2	
01/01/2025 23:00	44.37	0.08	95.61	0	35	
02/01/2025 00:00	44.39	0.08	95.55	0	35	
Minimum	0	0.08	85.88	0	23.9	
MinDate	01/01/2025 15:00	01/01/2025 00:00	01/01/2025 20:00	01/01/2025 00:00	01/01/2025 07:00	
Maximum	45.53	0.45	96.02	0	50.7	
MaxDate	01/01/2025 21:00	01/01/2025 13:00	01/01/2025 13:00	01/01/2025 00:00	01/01/2025 20:00	
Avg	33.7	0.09	94.75	0	28.1	
Num	25	25	19	19	19	
Data[%]	100	100	76	76	76	
STD	18.4	0.1	2.2	0	7.5	

Date & Time	11GT_LOAD	11HRSG_DUST	11HRSG_TEMP	11HRSG_SO2@7%O2	11HRSG_NOx@7%O2	Remark
	MW	mg/m3	Degree C.	ppm	ppm	
02/01/2025 00:00	0	0.04	ShutDown	ShutDown	ShutDown	GT11 S/D
02/01/2025 01:00	0	0.02	ShutDown	ShutDown	ShutDown	GT11 S/D
02/01/2025 02:00	0	0.01	ShutDown	ShutDown	ShutDown	GT11 S/D
02/01/2025 03:00	0	0.01	ShutDown	ShutDown	ShutDown	GT11 S/D
02/01/2025 04:00	0	0.04	ShutDown	ShutDown	ShutDown	GT11 S/D
02/01/2025 05:00	0	0.19	ShutDown	ShutDown	ShutDown	GT11 S/D
02/01/2025 06:00	0	0	ShutDown	ShutDown	ShutDown	GT11 S/D
02/01/2025 07:00	0	0	ShutDown	ShutDown	ShutDown	GT11 S/D
02/01/2025 08:00	0	0	ShutDown	ShutDown	ShutDown	GT11 S/D
02/01/2025 09:00	0	0	ShutDown	ShutDown	ShutDown	GT11 S/D
02/01/2025 10:00	0	0	ShutDown	ShutDown	ShutDown	GT11 S/D
02/01/2025 11:00	0	0	ShutDown	ShutDown	ShutDown	GT11 S/D
02/01/2025 12:00	0	0.02	ShutDown	ShutDown	ShutDown	GT11 S/D
02/01/2025 13:00	0	0.09	ShutDown	ShutDown	ShutDown	GT11 S/D
02/01/2025 14:00	0	0.11	ShutDown	ShutDown	ShutDown	GT11 S/D
02/01/2025 15:00	0	0.06	ShutDown	ShutDown	ShutDown	GT11 S/D
02/01/2025 16:00	0	0.01	ShutDown	ShutDown	ShutDown	GT11 S/D
02/01/2025 17:00	0	0	ShutDown	ShutDown	ShutDown	GT11 S/D
02/01/2025 18:00	0	0	ShutDown	ShutDown	ShutDown	GT11 S/D
02/01/2025 19:00	0	0	ShutDown	ShutDown	ShutDown	GT11 S/D
02/01/2025 20:00	0	0	ShutDown	ShutDown	ShutDown	GT11 S/D
02/01/2025 21:00	0	0	ShutDown	ShutDown	ShutDown	GT11 S/D
02/01/2025 22:00	0	0	ShutDown	ShutDown	ShutDown	GT11 S/D
02/01/2025 23:00	0	0	ShutDown	ShutDown	ShutDown	GT11 S/D
03/01/2025 00:00	0	0	ShutDown	ShutDown	ShutDown	GT11 S/D
Minimum	0	0	---	---	---	
MinDate	02/01/2025 00:00	02/01/2025 06:00	02/01/2025 00:00	02/01/2025 00:00	02/01/2025 00:00	
Maximum	0	0.19	---	---	---	
MaxDate	02/01/2025 00:00	02/01/2025 05:00	02/01/2025 00:00	02/01/2025 00:00	02/01/2025 00:00	
Avg	0	0.02	---	---	---	
Num	25	25	0	0	0	
Data[%]	100	100	---	---	---	
STD	0	0	---	---	---	

Date & Time	12GT_LOAD	12HRSG_DUST	12HRSG_TEMP	12HRSG_SO2@7%O2	12HRSG_NOx@7%O2	Remark
	MW	mg/m3	Degree C.	ppm	ppm	
02/01/2025 00:00	44.39	0.08	95.55	0	35	
02/01/2025 01:00	44.33	0.08	95.39	0	34.8	
02/01/2025 02:00	44.34	0.08	95.6	0	34.4	
02/01/2025 03:00	44.27	0.03	95.57	0	34.2	
02/01/2025 04:00	44.33	0.02	95.64	0	33.9	
02/01/2025 05:00	44.27	0.02	95.4	0	34	
02/01/2025 06:00	44.34	0.04	95.47	0	34.5	
02/01/2025 07:00	44.62	0.03	96.2	0	35.3	
02/01/2025 08:00	44.73	0.03	95.93	0	36.3	
02/01/2025 09:00	44.91	0.08	95.89	0	36.9	
02/01/2025 10:00	44.92	0.07	96.03	0	36.9	
02/01/2025 11:00	44.87	0.08	95.81	0	37.2	
02/01/2025 12:00	44.67	0.08	95.51	0	36.8	
02/01/2025 13:00	44.67	0.4	96.17	0	37.1	
02/01/2025 14:00	44.83	0.08	96.62	0	38.6	
02/01/2025 15:00	44.93	0.08	96.11	0	39	
02/01/2025 16:00	44.94	0.08	95.82	0	38.2	
02/01/2025 17:00	44.99	0.08	95.75	0	36.6	
02/01/2025 18:00	45.1	0.08	95.75	0	35.4	
02/01/2025 19:00	47.65	0.08	95.55	0	44.9	
02/01/2025 20:00	48.51	0.08	95.67	0	48.1	
02/01/2025 21:00	46.83	0.08	95.74	0	41.5	
02/01/2025 22:00	45.03	0.08	95.91	0	34	
02/01/2025 23:00	44.97	0.08	95.96	0	34.5	
03/01/2025 00:00	44.95	0.08	95.88	0	34.9	
Minimum	44.27	0.02	95.39	0	33.9	
MinDate	02/01/2025 03:00	02/01/2025 04:00	02/01/2025 01:00	02/01/2025 00:00	02/01/2025 04:00	
Maximum	48.51	0.4	96.62	0	48.1	
MaxDate	02/01/2025 20:00	02/01/2025 13:00	02/01/2025 14:00	02/01/2025 00:00	02/01/2025 20:00	
Avg	45.06	0.08	95.8	0	36.9	
Num	25	25	25	25	25	
Data[%]	100	100	100	100	100	
STD	1	0.1	0.3	0	3.5	

Date & Time	11GT_LOAD	11HRSG_DUST	11HRSG_TEMP	11HRSG_SO2@7%O2	11HRSG_NOx@7%O2	Remark
	MW	mg/m3	Degree C.	ppm	ppm	
03/01/2025 00:00	0	0	ShutDown	ShutDown	ShutDown	GT11 S/D
03/01/2025 01:00	0	0	ShutDown	ShutDown	ShutDown	GT11 S/D
03/01/2025 02:00	0	0	ShutDown	ShutDown	ShutDown	GT11 S/D
03/01/2025 03:00	0	0	ShutDown	ShutDown	ShutDown	GT11 S/D
03/01/2025 04:00	0	0	ShutDown	ShutDown	ShutDown	GT11 S/D
03/01/2025 05:00	0	0.36	ShutDown	ShutDown	ShutDown	GT11 S/D
03/01/2025 06:00	0	0	ShutDown	ShutDown	ShutDown	GT11 S/D
03/01/2025 07:00	0	0	ShutDown	ShutDown	ShutDown	GT11 S/D
03/01/2025 08:00	0	0	ShutDown	ShutDown	ShutDown	GT11 S/D
03/01/2025 09:00	0	0	ShutDown	ShutDown	ShutDown	GT11 S/D
03/01/2025 10:00	0	0	ShutDown	ShutDown	ShutDown	GT11 S/D
03/01/2025 11:00	0	0.01	ShutDown	ShutDown	ShutDown	GT11 S/D
03/01/2025 12:00	0	0	ShutDown	ShutDown	ShutDown	GT11 S/D
03/01/2025 13:00	0	0.01	ShutDown	ShutDown	ShutDown	GT11 S/D
03/01/2025 14:00	0	0	ShutDown	ShutDown	ShutDown	GT11 S/D
03/01/2025 15:00	0	0	ShutDown	ShutDown	ShutDown	GT11 S/D
03/01/2025 16:00	0	0	ShutDown	ShutDown	ShutDown	GT11 S/D
03/01/2025 17:00	0	0.01	ShutDown	ShutDown	ShutDown	GT11 S/D
03/01/2025 18:00	0	0.01	ShutDown	ShutDown	ShutDown	GT11 S/D
03/01/2025 19:00	0	0	ShutDown	ShutDown	ShutDown	GT11 S/D
03/01/2025 20:00	0	0	ShutDown	ShutDown	ShutDown	GT11 S/D
03/01/2025 21:00	0	0	ShutDown	ShutDown	ShutDown	GT11 S/D
03/01/2025 22:00	0	0	ShutDown	ShutDown	ShutDown	GT11 S/D
03/01/2025 23:00	0	0	ShutDown	ShutDown	ShutDown	GT11 S/D
04/01/2025 00:00	0	0	ShutDown	ShutDown	ShutDown	GT11 S/D
Minimum	0	0	---	---	---	
MinDate	03/01/2025 00:00	03/01/2025 00:00	03/01/2025 00:00	03/01/2025 00:00	03/01/2025 00:00	
Maximum	0	0.36	---	---	---	
MaxDate	03/01/2025 00:00	03/01/2025 05:00	03/01/2025 00:00	03/01/2025 00:00	03/01/2025 00:00	
Avg	0	0.02	---	---	---	
Num	25	25	0	0	0	
Data[%]	100	100	---	---	---	
STD	0	0.1	---	---	---	

Date & Time	12GT_LOAD	12HRSG_DUST	12HRSG_TEMP	12HRSG_SO2@7%O2	12HRSG_NOx@7%O2	Remark
	MW	mg/m3	Degree C.	ppm	ppm	
03/01/2025 00:00	44.95	0.08	95.88	0	34.9	
03/01/2025 01:00	44.93	0.08	96.04	0	34.6	
03/01/2025 02:00	44.94	0.08	96.26	0	34.6	
03/01/2025 03:00	44.92	0.08	96.17	0	34.8	
03/01/2025 04:00	44.93	0.08	96.13	0	34.8	
03/01/2025 05:00	44.92	0.08	96.01	0	34.7	
03/01/2025 06:00	44.85	0.08	95.95	0	34.4	
03/01/2025 07:00	44.89	0.08	95.96	0	34.2	
03/01/2025 08:00	45.01	0.08	96.06	0	34	
03/01/2025 09:00	45.03	0.08	96.06	0	34.1	
03/01/2025 10:00	45.08	0.08	95.91	0	34.2	
03/01/2025 11:00	45.06	0.08	96.14	0	34.4	
03/01/2025 12:00	45.09	0.08	96.27	0	34.7	
03/01/2025 13:00	45.08	0.35	95.98	0	35.4	
03/01/2025 14:00	45.06	0.08	95.71	0	35.5	
03/01/2025 15:00	45.09	0.08	95.62	0	35.4	
03/01/2025 16:00	45.15	0.08	95.7	0	35.1	
03/01/2025 17:00	45.18	0.08	95.92	0	33.7	
03/01/2025 18:00	47.9	0.07	95.38	0	45.1	
03/01/2025 19:00	48.22	0.08	95.36	0	45.7	
03/01/2025 20:00	48.36	0.08	95.06	0	45.9	
03/01/2025 21:00	46.8	0.08	95.04	0	39.7	
03/01/2025 22:00	48.26	0.08	95.37	0	44.3	
03/01/2025 23:00	48.73	0.08	95.35	0	46.3	
04/01/2025 00:00	48.82	0.08	95.27	0	46.7	
Minimum	44.85	0.07	95.04	0	33.7	
MinDate	03/01/2025 06:00	03/01/2025 18:00	03/01/2025 21:00	03/01/2025 00:00	03/01/2025 17:00	
Maximum	48.82	0.35	96.27	0	46.7	
MaxDate	04/01/2025 00:00	03/01/2025 13:00	03/01/2025 12:00	03/01/2025 00:00	04/01/2025 00:00	
Avg	45.89	0.09	95.78	0	37.5	
Num	25	25	25	25	25	
Data[%]	100	100	100	100	100	
STD	1.5	0.1	0.4	0	4.8	

Date & Time	11GT_LOAD	11HRSG_DUST	11HRSG_TEMP	11HRSG_SO2@7%O2	11HRSG_NOx@7%O2	Remark
	MW	mg/m3	Degree C.	ppm	ppm	
04/01/2025 00:00	0	0	ShutDown	ShutDown	ShutDown	GT11 S/D
04/01/2025 01:00	0	0	ShutDown	ShutDown	ShutDown	GT11 S/D
04/01/2025 02:00	0	0	ShutDown	ShutDown	ShutDown	GT11 S/D
04/01/2025 03:00	0	0	ShutDown	ShutDown	ShutDown	GT11 S/D
04/01/2025 04:00	0	0	ShutDown	ShutDown	ShutDown	GT11 S/D
04/01/2025 05:00	0	0.3	ShutDown	ShutDown	ShutDown	GT11 S/D
04/01/2025 06:00	0	0	ShutDown	ShutDown	ShutDown	GT11 S/D
04/01/2025 07:00	0	0	ShutDown	ShutDown	ShutDown	GT11 S/D
04/01/2025 08:00	0	0	ShutDown	ShutDown	ShutDown	GT11 S/D
04/01/2025 09:00	0	0	ShutDown	ShutDown	ShutDown	GT11 S/D
04/01/2025 10:00	0	0	ShutDown	ShutDown	ShutDown	GT11 S/D
04/01/2025 11:00	0	0.02	ShutDown	ShutDown	ShutDown	GT11 S/D
04/01/2025 12:00	0	0.06	ShutDown	ShutDown	ShutDown	GT11 S/D
04/01/2025 13:00	0	0.09	ShutDown	ShutDown	ShutDown	GT11 S/D
04/01/2025 14:00	0	0.15	ShutDown	ShutDown	ShutDown	GT11 S/D
04/01/2025 15:00	0	0.22	ShutDown	ShutDown	ShutDown	GT11 S/D
04/01/2025 16:00	0	0.22	ShutDown	ShutDown	ShutDown	GT11 S/D
04/01/2025 17:00	0	0.19	ShutDown	ShutDown	ShutDown	GT11 S/D
04/01/2025 18:00	0	0.14	ShutDown	ShutDown	ShutDown	GT11 S/D
04/01/2025 19:00	0	0.11	ShutDown	ShutDown	ShutDown	GT11 S/D
04/01/2025 20:00	0	0.1	ShutDown	ShutDown	ShutDown	GT11 S/D
04/01/2025 21:00	0	0.09	ShutDown	ShutDown	ShutDown	GT11 S/D
04/01/2025 22:00	0	0.05	ShutDown	ShutDown	ShutDown	GT11 S/D
04/01/2025 23:00	0	0.01	ShutDown	ShutDown	ShutDown	GT11 S/D
05/01/2025 00:00	0	0	ShutDown	ShutDown	ShutDown	GT11 S/D
Minimum	0	0	---	---	---	
MinDate	04/01/2025 00:00	04/01/2025 00:00	04/01/2025 00:00	04/01/2025 00:00	04/01/2025 00:00	
Maximum	0	0.3	---	---	---	
MaxDate	04/01/2025 00:00	04/01/2025 05:00	04/01/2025 00:00	04/01/2025 00:00	04/01/2025 00:00	
Avg	0	0.07	---	---	---	
Num	25	25	0	0	0	
Data[%]	100	100	---	---	---	
STD	0	0.1	---	---	---	

Date & Time	12GT_LOAD	12HRSG_DUST	12HRSG_TEMP	12HRSG_SO2@7%O2	12HRSG_NOx@7%O2	Remark
	MW	mg/m3	Degree C.	ppm	ppm	
04/01/2025 00:00	48.82	0.08	95.27	0	46.7	
04/01/2025 01:00	48.88	0.08	95.41	0	47	
04/01/2025 02:00	49.05	0.08	95.4	0	47.2	
04/01/2025 03:00	49.07	0.08	95.15	0	47.2	
04/01/2025 04:00	49.23	0.08	95.27	0	46.9	
04/01/2025 05:00	49.26	0.08	95.33	0	46.9	
04/01/2025 06:00	49.24	0.08	95.38	0	46.7	
04/01/2025 07:00	49.24	0.08	95.48	0	46.7	
04/01/2025 08:00	49.15	0.08	95.16	0	47.3	
04/01/2025 09:00	48.84	0.08	94.88	0	47	
04/01/2025 10:00	48.39	0.08	94.85	0	46.2	
04/01/2025 11:00	47.81	0.08	94.84	0	45.1	
04/01/2025 12:00	47.35	0.08	94.67	0	44.2	
04/01/2025 13:00	47.03	0.29	94.46	0	43.8	
04/01/2025 14:00	46.78	0.08	94.13	0	43.4	
04/01/2025 15:00	46.82	0.08	94.95	0	43.2	
04/01/2025 16:00	47.05	0.08	94.91	0	43.3	
04/01/2025 17:00	47.44	0.08	94.56	0	43.5	
04/01/2025 18:00	48.07	0.08	94.91	0	44.1	
04/01/2025 19:00	48.46	0.08	95.18	0	44.2	
04/01/2025 20:00	48.54	0.08	95.24	0	44.3	
04/01/2025 21:00	48.61	0.08	95.17	0	44.5	
04/01/2025 22:00	48.81	0.08	95.23	0	44.8	
04/01/2025 23:00	49	0.08	95.29	0	45.1	
05/01/2025 00:00	48.99	0.08	95.11	0	45.7	
Minimum	46.78	0.08	94.13	0	43.2	
MinDate	04/01/2025 14:00	04/01/2025 00:00	04/01/2025 14:00	04/01/2025 00:00	04/01/2025 15:00	
Maximum	49.26	0.29	95.48	0	47.3	
MaxDate	04/01/2025 05:00	04/01/2025 13:00	04/01/2025 07:00	04/01/2025 00:00	04/01/2025 08:00	
Avg	48.4	0.09	95.05	0	45.4	
Num	25	25	25	25	25	
Data[%]	100	100	100	100	100	
STD	0.8	0	0.3	0	1.5	

Date & Time	11GT_LOAD	11HRSG_DUST	11HRSG_TEMP	11HRSG_SO2@7%O2	11HRSG_NOx@7%O2	Remark
	MW	mg/m3	Degree C.	ppm	ppm	
05/01/2025 00:00	0	0	ShutDown	ShutDown	ShutDown	GT11 S/D
05/01/2025 01:00	0	0	ShutDown	ShutDown	ShutDown	GT11 S/D
05/01/2025 02:00	0	0	ShutDown	ShutDown	ShutDown	GT11 S/D
05/01/2025 03:00	0	0	ShutDown	ShutDown	ShutDown	GT11 S/D
05/01/2025 04:00	0	0	ShutDown	ShutDown	ShutDown	GT11 S/D
05/01/2025 05:00	0	0.26	ShutDown	ShutDown	ShutDown	GT11 S/D
05/01/2025 06:00	0	0	ShutDown	ShutDown	ShutDown	GT11 S/D
05/01/2025 07:00	0	0	ShutDown	ShutDown	ShutDown	GT11 S/D
05/01/2025 08:00	0	0	ShutDown	ShutDown	ShutDown	GT11 S/D
05/01/2025 09:00	0	0	ShutDown	ShutDown	ShutDown	GT11 S/D
05/01/2025 10:00	0	0	ShutDown	ShutDown	ShutDown	GT11 S/D
05/01/2025 11:00	0	0.03	ShutDown	ShutDown	ShutDown	GT11 S/D
05/01/2025 12:00	0	0.05	ShutDown	ShutDown	ShutDown	GT11 S/D
05/01/2025 13:00	0	0.08	ShutDown	ShutDown	ShutDown	GT11 S/D
05/01/2025 14:00	0	0.11	ShutDown	ShutDown	ShutDown	GT11 S/D
05/01/2025 15:00	0	0.14	ShutDown	ShutDown	ShutDown	GT11 S/D
05/01/2025 16:00	0	0.19	ShutDown	ShutDown	ShutDown	GT11 S/D
05/01/2025 17:00	0	0.17	ShutDown	ShutDown	ShutDown	GT11 S/D
05/01/2025 18:00	0	0.14	ShutDown	ShutDown	ShutDown	GT11 S/D
05/01/2025 19:00	0	0.16	ShutDown	ShutDown	ShutDown	GT11 S/D
05/01/2025 20:00	0	0.12	ShutDown	ShutDown	ShutDown	GT11 S/D
05/01/2025 21:00	0	0.07	ShutDown	ShutDown	ShutDown	GT11 S/D
05/01/2025 22:00	0	0.01	ShutDown	ShutDown	ShutDown	GT11 S/D
05/01/2025 23:00	0	0	ShutDown	ShutDown	ShutDown	GT11 S/D
06/01/2025 00:00	0	0	ShutDown	ShutDown	ShutDown	GT11 S/D
Minimum	0	0	---	---	---	
MinDate	05/01/2025 00:00	05/01/2025 00:00	05/01/2025 00:00	05/01/2025 00:00	05/01/2025 00:00	
Maximum	0	0.26	---	---	---	
MaxDate	05/01/2025 00:00	05/01/2025 05:00	05/01/2025 00:00	05/01/2025 00:00	05/01/2025 00:00	
Avg	0	0.06	---	---	---	
Num	25	25	0	0	0	
Data[%]	100	100	---	---	---	
STD	0	0.1	---	---	---	

Date & Time	12GT_LOAD	12HRSG_DUST	12HRSG_TEMP	12HRSG_SO2@7%O2	12HRSG_NOx@7%O2	Remark
	MW	mg/m3	Degree C.	ppm	ppm	
05/01/2025 00:00	48.99	0.08	95.11	0	45.7	
05/01/2025 01:00	49.03	0.08	95.13	0	45.9	
05/01/2025 02:00	49.1	0.08	95.09	0	45.9	
05/01/2025 03:00	49.21	0.08	95.2	0	45.8	
05/01/2025 04:00	49.22	0.08	95.07	0	45.7	
05/01/2025 05:00	49.26	0.08	95.17	0	44.6	
05/01/2025 06:00	49.28	0.08	95.51	0	43.1	
05/01/2025 07:00	49.28	0.08	95.45	0	42.7	
05/01/2025 08:00	49.28	0.08	95.35	0	42.8	
05/01/2025 09:00	49.24	0.08	95.38	0	43.9	
05/01/2025 10:00	48.98	0.08	95.2	0	45.1	
05/01/2025 11:00	48.51	0.08	95.16	0	44.8	
05/01/2025 12:00	48.15	0.08	94.68	0	44	
05/01/2025 13:00	47.79	0.45	94.98	0	43.4	
05/01/2025 14:00	47.52	0.08	95.65	0	42.8	
05/01/2025 15:00	47.59	0.08	95.19	0	42.7	
05/01/2025 16:00	47.71	0.08	95.04	0	43.1	
05/01/2025 17:00	48.13	0.08	94.65	0	43.7	
05/01/2025 18:00	48.57	0.08	95.13	0	43.7	
05/01/2025 19:00	48.93	0.08	95.33	0	44	
05/01/2025 20:00	49.14	0.08	95.45	0	43.9	
05/01/2025 21:00	49.22	0.08	95.45	0	43.9	
05/01/2025 22:00	49.19	0.08	95.2	0	43.6	
05/01/2025 23:00	49.23	0.08	95.29	0	43	
06/01/2025 00:00	49.25	0.08	95.56	0	42	
Minimum	47.52	0.08	94.65	0	42	
MinDate	05/01/2025 14:00	05/01/2025 00:00	05/01/2025 17:00	05/01/2025 00:00	06/01/2025 00:00	
Maximum	49.28	0.45	95.65	0	45.9	
MaxDate	05/01/2025 06:00	05/01/2025 13:00	05/01/2025 14:00	05/01/2025 00:00	05/01/2025 01:00	
Avg	48.79	0.09	95.22	0	44	
Num	25	25	25	25	25	
Data[%]	100	100	100	100	100	
STD	0.6	0.1	0.2	0	1.2	

Date & Time	11GT_LOAD	11HRSG_DUST	11HRSG_TEMP	11HRSG_SO2@7%O2	11HRSG_NOx@7%O2	Remark
	MW	mg/m3	Degree C.	ppm	ppm	
06/01/2025 00:00	0	0	ShutDown	ShutDown	ShutDown	GT11 S/D
06/01/2025 01:00	0	0	ShutDown	ShutDown	ShutDown	GT11 S/D
06/01/2025 02:00	0	0	ShutDown	ShutDown	ShutDown	GT11 S/D
06/01/2025 03:00	0	0	ShutDown	ShutDown	ShutDown	GT11 S/D
06/01/2025 04:00	0	0	ShutDown	ShutDown	ShutDown	GT11 S/D
06/01/2025 05:00	0	0.17	ShutDown	ShutDown	ShutDown	GT11 S/D
06/01/2025 06:00	0	0	ShutDown	ShutDown	ShutDown	GT11 S/D
06/01/2025 07:00	0	0	ShutDown	ShutDown	ShutDown	GT11 S/D
06/01/2025 08:00	0	0	ShutDown	ShutDown	ShutDown	GT11 S/D
06/01/2025 09:00	0	0	ShutDown	ShutDown	ShutDown	GT11 S/D
06/01/2025 10:00	0	0.54	ShutDown	ShutDown	ShutDown	GT11 S/D
06/01/2025 11:00	0	0.57	ShutDown	ShutDown	ShutDown	GT11 S/D
06/01/2025 12:00	0	0.46	ShutDown	ShutDown	ShutDown	GT11 S/D
06/01/2025 13:00	0	0.16	ShutDown	ShutDown	ShutDown	GT11 S/D
06/01/2025 14:00	0	0.72	ShutDown	ShutDown	ShutDown	GT11 S/D
06/01/2025 15:00	0	0.18	ShutDown	ShutDown	ShutDown	GT11 S/D
06/01/2025 16:00	0	0.17	ShutDown	ShutDown	ShutDown	GT11 S/D
06/01/2025 17:00	0	0.16	ShutDown	ShutDown	ShutDown	GT11 S/D
06/01/2025 18:00	0	0.17	ShutDown	ShutDown	ShutDown	GT11 S/D
06/01/2025 19:00	0	0.08	ShutDown	ShutDown	ShutDown	GT11 S/D
06/01/2025 20:00	0	0.03	ShutDown	ShutDown	ShutDown	GT11 S/D
06/01/2025 21:00	0	0.02	ShutDown	ShutDown	ShutDown	GT11 S/D
06/01/2025 22:00	0	0.07	ShutDown	ShutDown	ShutDown	GT11 S/D
06/01/2025 23:00	0	0.08	ShutDown	ShutDown	ShutDown	GT11 S/D
07/01/2025 00:00	0	0.03	ShutDown	ShutDown	ShutDown	GT11 S/D
Minimum	0	0	---	---	---	
MinDate	06/01/2025 00:00	06/01/2025 00:00	06/01/2025 00:00	06/01/2025 00:00	06/01/2025 00:00	
Maximum	0	0.72	---	---	---	
MaxDate	06/01/2025 00:00	06/01/2025 14:00	06/01/2025 00:00	06/01/2025 00:00	06/01/2025 00:00	
Avg	0	0.14	---	---	---	
Num	25	25	0	0	0	
Data[%]	100	100	---	---	---	
STD	0	0.2	---	---	---	

Date & Time	12GT_LOAD	12HRSG_DUST	12HRSG_TEMP	12HRSG_SO2@7%O2	12HRSG_NOx@7%O2	Remark
	MW	mg/m3	Degree C.	ppm	ppm	
06/01/2025 00:00	49.25	0.08	95.56	0	42	
06/01/2025 01:00	49.27	0.08	95.56	0	41.8	
06/01/2025 02:00	49.27	0.08	95.39	0	41.8	
06/01/2025 03:00	49.28	0.08	95.61	0	41.1	
06/01/2025 04:00	49.28	0.08	95.94	0	39.7	
06/01/2025 05:00	49.29	0.08	96.04	0	39.8	
06/01/2025 06:00	49.28	0.08	95.58	0	39.2	
06/01/2025 07:00	49.28	0.08	95.1	0	39.2	
06/01/2025 08:00	49.28	0.08	95.75	0	40	
06/01/2025 09:00	48.09	0.08	96.07	0	35.2	
06/01/2025 10:00	48.09	0.08	95.99	0	37.3	
06/01/2025 11:00	48.08	0.08	95.71	0	39.3	
06/01/2025 12:00	47.94	0.08	95.52	0	40.7	
06/01/2025 13:00	47.76	0.4	95.33	0	41.1	
06/01/2025 14:00	47.48	0.08	95.17	0	40.5	
06/01/2025 15:00	47.34	0.08	95	0	40.1	
06/01/2025 16:00	47.36	0.08	94.87	0	39.9	
06/01/2025 17:00	47.75	0.08	94.99	0	40.2	
06/01/2025 18:00	48.29	0.08	95.2	0	40.7	
06/01/2025 19:00	48.97	0.08	95.27	0	41.1	
06/01/2025 20:00	49.26	0.08	95.52	0	40.7	
06/01/2025 21:00	49.28	0.08	96.11	0	40	
06/01/2025 22:00	49.25	0.08	96.32	0	38.6	
06/01/2025 23:00	48.93	0.08	96.63	0	36.3	
07/01/2025 00:00	48.76	0.08	96.68	0	34.5	
Minimum	47.34	0.08	94.87	0	34.5	
MinDate	06/01/2025 15:00	06/01/2025 00:00	06/01/2025 16:00	06/01/2025 00:00	07/01/2025 00:00	
Maximum	49.29	0.4	96.68	0	42	
MaxDate	06/01/2025 05:00	06/01/2025 13:00	07/01/2025 00:00	06/01/2025 00:00	06/01/2025 00:00	
Avg	48.64	0.09	95.64	0	39.6	
Num	25	25	25	25	25	
Data[%]	100	100	100	100	100	
STD	0.7	0.1	0.5	0	1.9	

Date & Time	11GT_LOAD	11HRSG_DUST	11HRSG_TEMP	11HRSG_SO2@7%O2	11HRSG_NOx@7%O2	Remark
	MW	mg/m3	Degree C.	ppm	ppm	
07/01/2025 00:00	0	0.03	ShutDown	ShutDown	ShutDown	GT11 S/D
07/01/2025 01:00	0	0.03	ShutDown	ShutDown	ShutDown	GT11 S/D
07/01/2025 02:00	0	0.01	ShutDown	ShutDown	ShutDown	GT11 S/D
07/01/2025 03:00	0	0	ShutDown	ShutDown	ShutDown	GT11 S/D
07/01/2025 04:00	0	0	ShutDown	ShutDown	ShutDown	GT11 S/D
07/01/2025 05:00	0	0.36	ShutDown	ShutDown	ShutDown	GT11 S/D
07/01/2025 06:00	0	0	ShutDown	ShutDown	ShutDown	GT11 S/D
07/01/2025 07:00	0	0	ShutDown	ShutDown	ShutDown	GT11 S/D
07/01/2025 08:00	0	0	ShutDown	ShutDown	ShutDown	GT11 S/D
07/01/2025 09:00	0	0	ShutDown	ShutDown	ShutDown	GT11 S/D
07/01/2025 10:00	0	0.03	ShutDown	ShutDown	ShutDown	GT11 S/D
07/01/2025 11:00	0	0.26	ShutDown	ShutDown	ShutDown	GT11 S/D
07/01/2025 12:00	0	0.31	ShutDown	ShutDown	ShutDown	GT11 S/D
07/01/2025 13:00	0	0.28	ShutDown	ShutDown	ShutDown	GT11 S/D
07/01/2025 14:00	0	0.33	ShutDown	ShutDown	ShutDown	GT11 S/D
07/01/2025 15:00	0	0.24	ShutDown	ShutDown	ShutDown	GT11 S/D
07/01/2025 16:00	0	0.15	ShutDown	ShutDown	ShutDown	GT11 S/D
07/01/2025 17:00	0	0.09	ShutDown	ShutDown	ShutDown	GT11 S/D
07/01/2025 18:00	0	0.05	ShutDown	ShutDown	ShutDown	GT11 S/D
07/01/2025 19:00	0	0.03	ShutDown	ShutDown	ShutDown	GT11 S/D
07/01/2025 20:00	0	0.01	ShutDown	ShutDown	ShutDown	GT11 S/D
07/01/2025 21:00	0	0	ShutDown	ShutDown	ShutDown	GT11 S/D
07/01/2025 22:00	0	0	ShutDown	ShutDown	ShutDown	GT11 S/D
07/01/2025 23:00	0	0	ShutDown	ShutDown	ShutDown	GT11 S/D
08/01/2025 00:00	0	0	ShutDown	ShutDown	ShutDown	GT11 S/D
Minimum	0	0	---	---	---	
MinDate	07/01/2025 00:00	07/01/2025 03:00	07/01/2025 00:00	07/01/2025 00:00	07/01/2025 00:00	
Maximum	0	0.36	---	---	---	
MaxDate	07/01/2025 00:00	07/01/2025 05:00	07/01/2025 00:00	07/01/2025 00:00	07/01/2025 00:00	
Avg	0	0.09	---	---	---	
Num	25	25	0	0	0	
Data[%]	100	100	---	---	---	
STD	0	0.1	---	---	---	

Date & Time	12GT_LOAD	12HRSG_DUST	12HRSG_TEMP	12HRSG_SO2@7%O2	12HRSG_NOx@7%O2	Remark
	MW	mg/m3	Degree C.	ppm	ppm	
07/01/2025 00:00	48.76	0.08	96.68	0	34.5	
07/01/2025 01:00	48.96	0.08	96.68	0	36	
07/01/2025 02:00	49.11	0.08	96.13	0	37.7	
07/01/2025 03:00	48.99	0.08	96	0	36.9	
07/01/2025 04:00	48.88	0.08	96.04	0	36.1	
07/01/2025 05:00	48.84	0.08	96.31	0	35.3	
07/01/2025 06:00	48.85	0.08	96.17	0	35.8	
07/01/2025 07:00	48.58	0.08	96.28	0	34.7	
07/01/2025 08:00	48.67	0.08	95.89	0	37.6	
07/01/2025 09:00	48.54	0.08	95.41	0	39.5	
07/01/2025 10:00	48.05	0.08	95.49	0	38.7	
07/01/2025 11:00	47.56	0.08	95.57	0	38.2	
07/01/2025 12:00	47.01	0.04	95.56	0	37.7	
07/01/2025 13:00	46.78	0.26	95.38	0	37.4	
07/01/2025 14:00	46.42	0	95.1	0	37.3	
07/01/2025 15:00	46.4	0	94.8	0	37.1	
07/01/2025 16:00	46.51	0	94.67	0	36.9	
07/01/2025 17:00	47.16	0	94.78	0	37	
07/01/2025 18:00	48.27	0	95.32	0	37	
07/01/2025 19:00	48.86	0	95.72	0	37	
07/01/2025 20:00	49.23	0	95.77	0	36.9	
07/01/2025 21:00	49.27	0	96.12	0	36.1	
07/01/2025 22:00	49.27	0	96.15	0	35.9	
07/01/2025 23:00	49.17	0	96.32	0	34.6	
08/01/2025 00:00	49.02	0	96.35	0	32.6	
Minimum	46.4	0	94.67	0	32.6	
MinDate	07/01/2025 15:00	07/01/2025 14:00	07/01/2025 16:00	07/01/2025 00:00	08/01/2025 00:00	
Maximum	49.27	0.26	96.68	0	39.5	
MaxDate	07/01/2025 21:00	07/01/2025 13:00	07/01/2025 00:00	07/01/2025 00:00	07/01/2025 09:00	
Avg	48.29	0.05	95.79	0	36.6	
Num	25	25	25	25	25	
Data[%]	100	100	100	100	100	
STD	1	0.1	0.6	0	1.5	

Date & Time	11GT_LOAD	11HRSG_DUST	11HRSG_TEMP	11HRSG_SO2@7%O2	11HRSG_NOx@7%O2	Remark
	MW	mg/m3	Degree C.	ppm	ppm	
08/01/2025 00:00	0	0	ShutDown	ShutDown	ShutDown	GT11 S/D
08/01/2025 01:00	0	0	ShutDown	ShutDown	ShutDown	GT11 S/D
08/01/2025 02:00	0	0	ShutDown	ShutDown	ShutDown	GT11 S/D
08/01/2025 03:00	0	0	ShutDown	ShutDown	ShutDown	GT11 S/D
08/01/2025 04:00	0	0	ShutDown	ShutDown	ShutDown	GT11 S/D
08/01/2025 05:00	0	0.3	ShutDown	ShutDown	ShutDown	GT11 S/D
08/01/2025 06:00	0	0	ShutDown	ShutDown	ShutDown	GT11 S/D
08/01/2025 07:00	0	0	ShutDown	ShutDown	ShutDown	GT11 S/D
08/01/2025 08:00	0	0	ShutDown	ShutDown	ShutDown	GT11 S/D
08/01/2025 09:00	0	0	ShutDown	ShutDown	ShutDown	GT11 S/D
08/01/2025 10:00	0	0.02	ShutDown	ShutDown	ShutDown	GT11 S/D
08/01/2025 11:00	0	0.11	ShutDown	ShutDown	ShutDown	GT11 S/D
08/01/2025 12:00	0	0.25	ShutDown	ShutDown	ShutDown	GT11 S/D
08/01/2025 13:00	0	0.32	ShutDown	ShutDown	ShutDown	GT11 S/D
08/01/2025 14:00	0	0.33	ShutDown	ShutDown	ShutDown	GT11 S/D
08/01/2025 15:00	0	0.24	ShutDown	ShutDown	ShutDown	GT11 S/D
08/01/2025 16:00	0	0.12	ShutDown	ShutDown	ShutDown	GT11 S/D
08/01/2025 17:00	0	0.04	ShutDown	ShutDown	ShutDown	GT11 S/D
08/01/2025 18:00	0	0	ShutDown	ShutDown	ShutDown	GT11 S/D
08/01/2025 19:00	0	0	ShutDown	ShutDown	ShutDown	GT11 S/D
08/01/2025 20:00	0	0	ShutDown	ShutDown	ShutDown	GT11 S/D
08/01/2025 21:00	0	0	ShutDown	ShutDown	ShutDown	GT11 S/D
08/01/2025 22:00	0	0	ShutDown	ShutDown	ShutDown	GT11 S/D
08/01/2025 23:00	0	0	ShutDown	ShutDown	ShutDown	GT11 S/D
09/01/2025 00:00	0	0	ShutDown	ShutDown	ShutDown	GT11 S/D
Minimum	0	0	---	---	---	
MinDate	08/01/2025 00:00	08/01/2025 00:00	08/01/2025 00:00	08/01/2025 00:00	08/01/2025 00:00	
Maximum	0	0.33	---	---	---	
MaxDate	08/01/2025 00:00	08/01/2025 14:00	08/01/2025 00:00	08/01/2025 00:00	08/01/2025 00:00	
Avg	0	0.07	---	---	---	
Num	25	25	0	0	0	
Data[%]	100	100	---	---	---	
STD	0	0.1	---	---	---	

Date & Time	12GT_LOAD	12HRSG_DUST	12HRSG_TEMP	12HRSG_SO2@7%O2	12HRSG_NOx@7%O2	Remark
	MW	mg/m3	Degree C.	ppm	ppm	
08/01/2025 00:00	49.02	0	96.35	0	32.6	
08/01/2025 01:00	49.23	0	96.36	0	33.1	
08/01/2025 02:00	49.27	0	96.25	0	33.8	
08/01/2025 03:00	49.25	0	96.43	0	32.8	
08/01/2025 04:00	49.16	0	96.58	0	31.4	
08/01/2025 05:00	49.2	0	96.65	0	31	
08/01/2025 06:00	49.26	0	96.73	0	30.9	
08/01/2025 07:00	49.05	0	96.85	0	30.4	
08/01/2025 08:00	48.81	0	96.75	0	33.3	
08/01/2025 09:00	48.34	0	95.69	0	36	
08/01/2025 10:00	47.8	0	95.28	0	35.5	
08/01/2025 11:00	47.38	0	95.41	0	35	
08/01/2025 12:00	47	0	95.57	0	34.6	
08/01/2025 13:00	46.71	0.87	95.76	0	34.5	
08/01/2025 14:00	46.96	0.58	95.62	0	33.9	
08/01/2025 15:00	47.13	0	95.51	0	34.2	
08/01/2025 16:00	47.38	0	95.39	0	34.2	
08/01/2025 17:00	47.89	0	95.48	0	34.2	
08/01/2025 18:00	48.48	0	95.73	0	34.8	
08/01/2025 19:00	48.66	0	95.81	0	34.9	
08/01/2025 20:00	48.92	0	95.95	0	34.9	
08/01/2025 21:00	49.23	0	96.15	0	34.8	
08/01/2025 22:00	49.25	0	96.19	0	34.7	
08/01/2025 23:00	49.23	0	96.81	0	33.9	
09/01/2025 00:00	49.27	0	96.74	0	33.4	
Minimum	46.71	0	95.28	0	30.4	
MinDate	08/01/2025 13:00	08/01/2025 00:00	08/01/2025 10:00	08/01/2025 00:00	08/01/2025 07:00	
Maximum	49.27	0.87	96.85	0	36	
MaxDate	08/01/2025 02:00	08/01/2025 13:00	08/01/2025 07:00	08/01/2025 00:00	08/01/2025 09:00	
Avg	48.48	0.06	96.08	0	33.7	
Num	25	25	25	25	25	
Data[%]	100	100	100	100	100	
STD	0.9	0.2	0.5	0	1.5	

Date & Time	11GT_LOAD	11HRSG_DUST	11HRSG_TEMP	11HRSG_SO2@7%O2	11HRSG_NOx@7%O2	Remark
	MW	mg/m3	Degree C.	ppm	ppm	
09/01/2025 00:00	0	0	ShutDown	ShutDown	ShutDown	GT11 S/D
09/01/2025 01:00	0	0	ShutDown	ShutDown	ShutDown	GT11 S/D
09/01/2025 02:00	0	0	ShutDown	ShutDown	ShutDown	GT11 S/D
09/01/2025 03:00	0	0	ShutDown	ShutDown	ShutDown	GT11 S/D
09/01/2025 04:00	0	0	ShutDown	ShutDown	ShutDown	GT11 S/D
09/01/2025 05:00	0	0.23	ShutDown	ShutDown	ShutDown	GT11 S/D
09/01/2025 06:00	0	0	ShutDown	ShutDown	ShutDown	GT11 S/D
09/01/2025 07:00	0	0	ShutDown	ShutDown	ShutDown	GT11 S/D
09/01/2025 08:00	0	0	ShutDown	ShutDown	ShutDown	GT11 S/D
09/01/2025 09:00	0	0	ShutDown	ShutDown	ShutDown	GT11 S/D
09/01/2025 10:00	0	0.17	ShutDown	ShutDown	ShutDown	GT11 S/D
09/01/2025 11:00	12.35	0.52	ShutDown	ShutDown	ShutDown	GT11 S/D
09/01/2025 12:00	25.64	0.25	96.45	0	56.4	GT11 S/D
09/01/2025 13:00	41.25	0.14	101.3	0	42.3	
09/01/2025 14:00	46	0.14	108.87	0	41.1	
09/01/2025 15:00	45.86	0.17	106.18	0	41	
09/01/2025 16:00	41.1	0.13	98.74	0	36.1	
09/01/2025 17:00	34.14	0.09	95.11	0	28.3	
09/01/2025 18:00	34.17	0.12	94.85	0	28	
09/01/2025 19:00	33.95	0.13	94.75	0	27.8	
09/01/2025 20:00	34.04	0.05	94.84	0	27.4	
09/01/2025 21:00	34.22	0.03	94.96	0	27.2	
09/01/2025 22:00	31.36	0.06	94.45	0	34.3	
09/01/2025 23:00	1.85	0.1	ShutDown	ShutDown	ShutDown	GT11 S/D
10/01/2025 00:00	0	0.06	ShutDown	ShutDown	ShutDown	GT11 S/D
Minimum	0	0	94.45	0	27.2	
MinDate	09/01/2025 00:00	09/01/2025 00:00	09/01/2025 22:00	09/01/2025 12:00	09/01/2025 21:00	
Maximum	46	0.52	108.87	0	56.4	
MaxDate	09/01/2025 14:00	09/01/2025 11:00	09/01/2025 14:00	09/01/2025 12:00	09/01/2025 12:00	
Avg	16.64	0.1	98.23	0	35.4	
Num	25	25	11	11	11	
Data[%]	100	100	44	44	44	
STD	18.6	0.1	5.1	0	9.2	

Date & Time	12GT_LOAD	12HRSG_DUST	12HRSG_TEMP	12HRSG_SO2@7%O2	12HRSG_NOx@7%O2	Remark
	MW	mg/m3	Degree C.	ppm	ppm	
09/01/2025 00:00	49.27	0	96.74	0	33.4	
09/01/2025 01:00	49.22	0	96.4	0	32.6	
09/01/2025 02:00	49.27	0	96.27	0	33.2	
09/01/2025 03:00	49.23	0	96.24	0	33.2	
09/01/2025 04:00	49.25	0	96.78	0	33.3	
09/01/2025 05:00	49.23	0	96.29	0	34.4	
09/01/2025 06:00	49.09	0	95.92	0	33.8	
09/01/2025 07:00	48.85	0.27	95.92	0	33.1	
09/01/2025 08:00	48.6	0	95.56	0	34.1	
09/01/2025 09:00	48.09	0.04	95.29	0	34	
09/01/2025 10:00	47.75	0	95.16	0	34	
09/01/2025 11:00	38.61	0.1	93.98	0	33.3	
09/01/2025 12:00	25.56	0.37	89.97	0	46.2	
09/01/2025 13:00	23.63	0.47	89.51	0	49.4	
09/01/2025 14:00	22.89	0	89.1	0	51.6	
09/01/2025 15:00	22.74	0	89.98	0	51.6	
09/01/2025 16:00	27.42	0	91.73	0	39.6	
09/01/2025 17:00	34.07	0	93.34	0	20.5	
09/01/2025 18:00	34.1	0	93.5	0	20.4	
09/01/2025 19:00	33.88	0	93.36	0	20.3	
09/01/2025 20:00	33.97	0	93.4	0	20.2	
09/01/2025 21:00	34.15	0	93.58	0	20	
09/01/2025 22:00	31.47	0	93.06	0	27.8	
09/01/2025 23:00	47.52	0	95.62	0	32.7	
10/01/2025 00:00	48.88	0	95.58	0	34.1	
Minimum	22.74	0	89.1	0	20	
MinDate	09/01/2025 15:00	09/01/2025 00:00	09/01/2025 14:00	09/01/2025 00:00	09/01/2025 21:00	
Maximum	49.27	0.47	96.78	0	51.6	
MaxDate	09/01/2025 00:00	09/01/2025 13:00	09/01/2025 04:00	09/01/2025 00:00	09/01/2025 14:00	
Avg	39.87	0.05	94.09	0	33.5	
Num	25	25	25	25	25	
Data[%]	100	100	100	100	100	
STD	10.2	0.1	2.4	0	9.2	

Date & Time	11GT_LOAD	11HRSG_DUST	11HRSG_TEMP	11HRSG_SO2@7%O2	11HRSG_NOx@7%O2	Remark
	MW	mg/m3	Degree C.	ppm	ppm	
10/01/2025 00:00	0	0.06	ShutDown	ShutDown	ShutDown	GT11 S/D
10/01/2025 01:00	0	0.02	ShutDown	ShutDown	ShutDown	GT11 S/D
10/01/2025 02:00	0	0	ShutDown	ShutDown	ShutDown	GT11 S/D
10/01/2025 03:00	0	0	ShutDown	ShutDown	ShutDown	GT11 S/D
10/01/2025 04:00	0	0	ShutDown	ShutDown	ShutDown	GT11 S/D
10/01/2025 05:00	0	0.19	ShutDown	ShutDown	ShutDown	GT11 S/D
10/01/2025 06:00	0	0.01	ShutDown	ShutDown	ShutDown	GT11 S/D
10/01/2025 07:00	0	0	ShutDown	ShutDown	ShutDown	GT11 S/D
10/01/2025 08:00	0	0	ShutDown	ShutDown	ShutDown	GT11 S/D
10/01/2025 09:00	0	0	ShutDown	ShutDown	ShutDown	GT11 S/D
10/01/2025 10:00	0	0	ShutDown	ShutDown	ShutDown	GT11 S/D
10/01/2025 11:00	0	0	ShutDown	ShutDown	ShutDown	GT11 S/D
10/01/2025 12:00	6.74	0.48	ShutDown	ShutDown	ShutDown	GT11 S/D
10/01/2025 13:00	32.54	0.08	94.85	0	36.5	
10/01/2025 14:00	38.59	0.07	96.79	0	33.1	
10/01/2025 15:00	34.33	0.09	94.91	0	28.8	
10/01/2025 16:00	34.25	0.09	94.68	0	28.6	
10/01/2025 17:00	34.12	0.09	94.53	0	28.4	
10/01/2025 18:00	34.14	0.09	94.51	0	28.4	
10/01/2025 19:00	33.96	0.03	94.12	0	27.8	
10/01/2025 20:00	34.04	0	94.06	0	27.7	
10/01/2025 21:00	34.2	0.01	94.46	0	27.7	
10/01/2025 22:00	33.81	0.01	94.9	0	36.2	
10/01/2025 23:00	24.57	0.01	91.32	0	54.1	
11/01/2025 00:00	28.35	0	91.51	0	52.1	
Minimum	0	0	91.32	0	27.7	
MinDate	10/01/2025 00:00	10/01/2025 02:00	10/01/2025 23:00	10/01/2025 13:00	10/01/2025 20:00	
Maximum	38.59	0.48	96.79	0	54.1	
MaxDate	10/01/2025 14:00	10/01/2025 12:00	10/01/2025 14:00	10/01/2025 13:00	10/01/2025 23:00	
Avg	16.15	0.05	94.22	0	34.1	
Num	25	25	12	12	12	
Data[%]	100	100	48	48	48	
STD	16.8	0.1	1.5	0	9.4	

Date & Time	12GT_LOAD	12HRSG_DUST	12HRSG_TEMP	12HRSG_SO2@7%O2	12HRSG_NOx@7%O2	Remark
	MW	mg/m3	Degree C.	ppm	ppm	
10/01/2025 00:00	48.88	0	95.58	0	34.1	
10/01/2025 01:00	48.86	0	95.7	0	35.4	
10/01/2025 02:00	48.86	0	95.72	0	35.6	
10/01/2025 03:00	48.87	0	95.57	0	35.3	
10/01/2025 04:00	48.97	0	96.03	0	34	
10/01/2025 05:00	49	0.01	96.22	0	32.8	
10/01/2025 06:00	49.08	3	96.05	0	31.7	
10/01/2025 07:00	48.83	0	96.29	0	30.2	
10/01/2025 08:00	48.9	0	96.36	0	30.5	
10/01/2025 09:00	48.97	0	95.94	0	32.9	
10/01/2025 10:00	48.86	0	96.05	0	35.2	
10/01/2025 11:00	48.41	0	95.06	0	35	
10/01/2025 12:00	43.16	0	95.63	0	31.7	
10/01/2025 13:00	31.82	0.32	92.87	0	27.9	
10/01/2025 14:00	30.22	0	92.64	0	32.5	
10/01/2025 15:00	34.27	0	93.45	0	20.4	
10/01/2025 16:00	34.19	0	93.29	0	20.3	
10/01/2025 17:00	34.06	0	93.21	0	20.3	
10/01/2025 18:00	34.08	0	93.22	0	20.3	
10/01/2025 19:00	33.89	0	92.82	0	20.2	
10/01/2025 20:00	33.98	0	92.8	0	20.2	
10/01/2025 21:00	34.13	0	92.96	0	20.3	
10/01/2025 22:00	33.74	0	93.2	0	29.1	
10/01/2025 23:00	24.51	0	89.94	0	51	
11/01/2025 00:00	28.29	0	90.12	0	41.7	
Minimum	24.51	0	89.94	0	20.2	
MinDate	10/01/2025 23:00	10/01/2025 00:00	10/01/2025 23:00	10/01/2025 00:00	10/01/2025 19:00	
Maximum	49.08	3	96.36	0	51	
MaxDate	10/01/2025 06:00	10/01/2025 06:00	10/01/2025 08:00	10/01/2025 00:00	10/01/2025 23:00	
Avg	40.67	0.13	94.27	0	30.3	
Num	25	25	25	25	25	
Data[%]	100	100	100	100	100	
STD	8.6	0.6	1.9	0	7.8	

Date & Time	11GT_LOAD MW	11HRSG_DUST mg/m3	11HRSG_TEMP Degree C.	11HRSG_SO2@7%O2 ppm	11HRSG_NOx@7%O2 ppm	Remark
11/01/2025 00:00	28.35	0	91.51	0	52.1	
11/01/2025 01:00	28.56	0	91.68	0	51.9	
11/01/2025 02:00	28.61	0	91.51	0	52.3	
11/01/2025 03:00	28.65	0	91.51	0	52.5	
11/01/2025 04:00	28.48	0	91.12	0	53.6	
11/01/2025 05:00	28.45	0.45	90.93	0	53.9	
11/01/2025 06:00	28.46	0.02	90.75	0	54	
11/01/2025 07:00	28.3	0	90.75	0	54.9	
11/01/2025 08:00	28.45	0.02	90.82	0	54.2	
11/01/2025 09:00	28.75	0.06	91.13	0	52.4	
11/01/2025 10:00	28.78	0.13	91.55	0	51.6	
11/01/2025 11:00	28.77	0.18	91.94	0	50.7	
11/01/2025 12:00	28.66	0.24	92.13	0	50	
11/01/2025 13:00	39.23	0.16	96.62	0	37.1	
11/01/2025 14:00	42.78	0.16	100.32	0	31.6	
11/01/2025 15:00	42.83	0.2	100.14	0	31.5	
11/01/2025 16:00	42.3	0.15	99.69	0	31.4	
11/01/2025 17:00	41.93	0.19	99.09	0	31.1	
11/01/2025 18:00	41.95	0.18	99.07	0	31.4	
11/01/2025 19:00	41.82	0.19	98.83	0	31.4	
11/01/2025 20:00	42.44	0.13	98.94	0	31.5	
11/01/2025 21:00	42.66	0.06	99.22	0	31.4	
11/01/2025 22:00	39.12	0.05	98.11	0	35.7	
11/01/2025 23:00	28.6	0.11	91.54	0	53.8	
12/01/2025 00:00	28.42	0.06	90.57	0	54.7	
Minimum	28.3	0	90.57	0	31.1	
MinDate	11/01/2025 07:00	11/01/2025 00:00	12/01/2025 00:00	11/01/2025 00:00	11/01/2025 17:00	
Maximum	42.83	0.45	100.32	0	54.9	
MaxDate	11/01/2025 15:00	11/01/2025 05:00	11/01/2025 14:00	11/01/2025 00:00	11/01/2025 07:00	
Avg	33.81	0.11	94.38	0	44.7	
Num	25	25	25	25	25	
Data[%]	100	100	100	100	100	
STD	6.6	0.1	3.9	0	10.4	

Date & Time	12GT_LOAD MW	12HRSG_DUST mg/m3	12HRSG_TEMP Degree C.	12HRSG_SO2@7%O2 ppm	12HRSG_NOx@7%O2 ppm	Remark
11/01/2025 00:00	28.29	0	90.12	0	41.7	
11/01/2025 01:00	28.5	0	90.31	0	41.5	
11/01/2025 02:00	28.55	0	90.14	0	42	
11/01/2025 03:00	28.59	0	90.27	0	42.3	
11/01/2025 04:00	28.41	3.19	89.99	0	43.1	
11/01/2025 05:00	28.38	5.68	89.78	0	43.2	
11/01/2025 06:00	28.4	5.72	89.69	0	43.6	
11/01/2025 07:00	28.24	5.72	89.72	0	44.4	
11/01/2025 08:00	28.38	5.75	89.92	0	43.5	
11/01/2025 09:00	28.69	5.79	90.32	0	41.8	
11/01/2025 10:00	28.71	5.87	90.64	0	40.7	
11/01/2025 11:00	28.71	5.92	90.88	0	39.9	
11/01/2025 12:00	28.6	5.95	91.01	0	39.1	
11/01/2025 13:00	39.16	3.65	95.37	0	28.5	
11/01/2025 14:00	42.71	0.06	98.61	0	23.8	
11/01/2025 15:00	42.75	0.08	98.71	0	23.7	
11/01/2025 16:00	42.23	0.07	98.22	0	23.3	
11/01/2025 17:00	41.86	0.05	97.74	0	23	
11/01/2025 18:00	41.88	0.04	97.66	0	23.1	
11/01/2025 19:00	41.75	0.03	97.47	0	22.9	
11/01/2025 20:00	42.36	0	97.52	0	23.2	
11/01/2025 21:00	42.58	0	97.62	0	23.2	
11/01/2025 22:00	39.02	0	96.45	0	27.9	
11/01/2025 23:00	28.54	0	90.48	0	43	
12/01/2025 00:00	28.36	0	89.56	0	44	
Minimum	28.24	0	89.56	0	22.9	
MinDate	11/01/2025 07:00	11/01/2025 00:00	12/01/2025 00:00	11/01/2025 00:00	11/01/2025 19:00	
Maximum	42.75	5.95	98.71	0	44.4	
MaxDate	11/01/2025 15:00	11/01/2025 12:00	11/01/2025 15:00	11/01/2025 00:00	11/01/2025 07:00	
Avg	33.75	2.14	93.13	0	35.1	
Num	25	25	25	25	25	
Data[%]	100	100	100	100	100	
STD	6.6	2.7	3.7	0	9.2	

Date & Time	11GT_LOAD	11HRSG_DUST	11HRSG_TEMP	11HRSG_SO2@7%O2	11HRSG_NOx@7%O2	Remark
	MW	mg/m3	Degree C.	ppm	ppm	
12/01/2025 00:00	28.42	0.06	90.57	0	54.7	
12/01/2025 01:00	28.48	0.02	90.72	0	55.4	
12/01/2025 02:00	28.54	0.01	90.76	0	55.1	
12/01/2025 03:00	28.37	0	90.45	0	55.8	
12/01/2025 04:00	27.94	0	90.32	0	55.9	
12/01/2025 05:00	27.63	0.33	90.01	0	56.1	
12/01/2025 06:00	27.49	0	89.81	0	56.2	
12/01/2025 07:00	27.01	0	89.75	0	56.2	
12/01/2025 08:00	26.81	0	89.79	0	56.3	
12/01/2025 09:00	26.77	0.03	89.96	0	56.5	
12/01/2025 10:00	26.8	0.08	90.17	0	56.6	
12/01/2025 11:00	26.78	0.18	90.4	0	55.9	
12/01/2025 12:00	26.83	0.22	90.74	0	55.7	
12/01/2025 13:00	26.83	0.3	91.01	0	55.4	
12/01/2025 14:00	26.85	0.33	91.2	0	55.3	
12/01/2025 15:00	26.9	0.36	91.07	0	55.2	
12/01/2025 16:00	26.95	0.35	90.97	0	54.9	
12/01/2025 17:00	26.91	0.35	90.87	0	54.8	
12/01/2025 18:00	40.93	0.25	96.67	0	30.6	
12/01/2025 19:00	40.86	0.25	97.56	0	29.5	
12/01/2025 20:00	41.17	0.19	97.41	0	30	
12/01/2025 21:00	39.85	0.17	96.48	0	35.4	
12/01/2025 22:00	49.19	0.12	96.47	0	37.3	
12/01/2025 23:00	49.21	0.06	96.39	0	36.9	
13/01/2025 00:00	49.25	0.04	97.11	0	36.5	
Minimum	26.77	0	89.75	0	29.5	
MinDate	12/01/2025 09:00	12/01/2025 03:00	12/01/2025 07:00	12/01/2025 00:00	12/01/2025 19:00	
Maximum	49.25	0.36	97.56	0	56.6	
MaxDate	13/01/2025 00:00	12/01/2025 15:00	12/01/2025 19:00	12/01/2025 00:00	12/01/2025 10:00	
Avg	32.11	0.15	92.27	0	49.5	
Num	25	25	25	25	25	
Data[%]	100	100	100	100	100	
STD	8.1	0.1	3	0	10.2	

Date & Time	12GT_LOAD	12HRSG_DUST	12HRSG_TEMP	12HRSG_SO2@7%O2	12HRSG_NOx@7%O2	Remark
	MW	mg/m3	Degree C.	ppm	ppm	
12/01/2025 00:00	28.36	0	89.56	0	44	GT12 S/D
12/01/2025 01:00	28.42	0	89.69	0	44.5	GT12 S/D
12/01/2025 02:00	28.47	0	89.73	0	44.5	
12/01/2025 03:00	28.31	0	89.42	0	45.7	
12/01/2025 04:00	27.88	0	89.28	0	47.3	
12/01/2025 05:00	27.57	0	88.96	0	48.9	
12/01/2025 06:00	27.43	0	88.72	0	49.9	
12/01/2025 07:00	26.95	0	88.73	0	52	
12/01/2025 08:00	26.75	0	88.74	0	52.7	
12/01/2025 09:00	26.73	0	88.89	0	52.1	
12/01/2025 10:00	26.74	0	89.09	0	51.4	
12/01/2025 11:00	26.72	0	89.34	0	50.1	
12/01/2025 12:00	26.77	0	89.62	0	48.5	
12/01/2025 13:00	26.78	0.22	89.9	0	47.5	
12/01/2025 14:00	26.79	0.08	90.09	0	46.6	
12/01/2025 15:00	26.85	0.09	90.05	0	45.7	
12/01/2025 16:00	26.89	0.09	89.97	0	45.3	
12/01/2025 17:00	26.85	0.09	89.83	0	46.6	
12/01/2025 18:00	40.84	0.07	95.39	0	23.2	
12/01/2025 19:00	40.79	0.05	96.23	0	21.9	
12/01/2025 20:00	41.1	0.02	96.08	0	22.2	
12/01/2025 21:00	29.92	0	94.31	0	36.3	
12/01/2025 22:00	0	0	ShutDown	ShutDown	ShutDown	GT12 S/D
12/01/2025 23:00	0	0	ShutDown	ShutDown	ShutDown	GT12 S/D
13/01/2025 00:00	0	0	ShutDown	ShutDown	ShutDown	GT12 S/D
Minimum	0	0	88.72	0	21.9	
MinDate	12/01/2025 22:00	12/01/2025 00:00	12/01/2025 06:00	12/01/2025 00:00	12/01/2025 19:00	
Maximum	41.1	0.22	96.23	0	52.7	
MaxDate	12/01/2025 20:00	12/01/2025 13:00	12/01/2025 19:00	12/01/2025 00:00	12/01/2025 08:00	
Avg	25.76	0.03	90.53	0	44	
Num	25	25	22	22	22	
Data[%]	100	100	88	88	88	
STD	10.7	0.1	2.5	0	9.5	

Date & Time	11GT_LOAD	11HRSG_DUST	11HRSG_TEMP	11HRSG_SO2@7%O2	11HRSG_NOx@7%O2	Remark
	MW	mg/m3	Degree C.	ppm	ppm	
13/01/2025 00:00	49.25	0.04	97.11	0	36.5	
13/01/2025 01:00	49.28	0.05	97.42	0	36.3	
13/01/2025 02:00	49.28	0.06	97.43	0	36.1	
13/01/2025 03:00	49.32	0.03	97.5	0	35.5	
13/01/2025 04:00	49.33	0.01	97.5	0	35.3	
13/01/2025 05:00	49.34	0.26	97.46	0	35	
13/01/2025 06:00	49.35	0	97.5	0	34.6	
13/01/2025 07:00	49.34	0	97.68	0	34.5	
13/01/2025 08:00	49.34	0	97.69	0	34.9	
13/01/2025 09:00	49.28	0	97.37	0	35.2	
13/01/2025 10:00	49.2	0	97.22	0	36.4	
13/01/2025 11:00	49.13	0	97.51	0	37.5	
13/01/2025 12:00	43.67	0.06	97.45	0	35.2	
13/01/2025 13:00	32.16	0.19	93.46	0	34.2	
13/01/2025 14:00	34.3	0.21	94.31	0	25.2	
13/01/2025 15:00	34.32	0.23	93.97	0	25.1	
13/01/2025 16:00	34.28	0.24	93.86	0	25.1	
13/01/2025 17:00	34.2	0.24	93.71	0	25	
13/01/2025 18:00	34.19	0.24	93.83	0	24.9	
13/01/2025 19:00	34.07	0.24	93.72	0	24.8	
13/01/2025 20:00	33.97	0.23	93.6	0	25	
13/01/2025 21:00	34.1	0.23	93.9	0	24.7	
13/01/2025 22:00	31.38	0.27	93.4	0	33.5	
13/01/2025 23:00	2.12	0.18	ShutDown	ShutDown	ShutDown	GT11 S/D
14/01/2025 00:00	0	0.04	ShutDown	ShutDown	ShutDown	GT11 S/D
Minimum	0	0	93.4	0	24.7	
MinDate	14/01/2025 00:00	13/01/2025 06:00	13/01/2025 22:00	13/01/2025 00:00	13/01/2025 21:00	
Maximum	49.35	0.27	97.69	0	37.5	
MaxDate	13/01/2025 06:00	13/01/2025 22:00	13/01/2025 08:00	13/01/2025 00:00	13/01/2025 11:00	
Avg	38.97	0.12	95.85	0	31.8	
Num	25	25	23	23	23	
Data[%]	100	100	92	92	92	
STD	13.6	0.1	1.9	0	5.1	

Date & Time	12GT_LOAD	12HRSG_DUST	12HRSG_TEMP	12HRSG_SO2@7%O2	12HRSG_NOx@7%O2	Remark
	MW	mg/m3	Degree C.	ppm	ppm	
13/01/2025 00:00	0	0	ShutDown	ShutDown	ShutDown	GT12 S/D
13/01/2025 01:00	0	0	ShutDown	ShutDown	ShutDown	GT12 S/D
13/01/2025 02:00	0	0	ShutDown	ShutDown	ShutDown	GT12 S/D
13/01/2025 03:00	0	0	ShutDown	ShutDown	ShutDown	GT12 S/D
13/01/2025 04:00	0	0	ShutDown	ShutDown	ShutDown	GT12 S/D
13/01/2025 05:00	0	0	ShutDown	ShutDown	ShutDown	GT12 S/D
13/01/2025 06:00	0	0	ShutDown	ShutDown	ShutDown	GT12 S/D
13/01/2025 07:00	0	0	ShutDown	ShutDown	ShutDown	GT12 S/D
13/01/2025 08:00	0	0	ShutDown	ShutDown	ShutDown	GT12 S/D
13/01/2025 09:00	0	0	ShutDown	ShutDown	ShutDown	GT12 S/D
13/01/2025 10:00	0	0	ShutDown	ShutDown	ShutDown	GT12 S/D
13/01/2025 11:00	0	0.05	ShutDown	ShutDown	ShutDown	GT12 S/D
13/01/2025 12:00	6.6	0.1	ShutDown	ShutDown	ShutDown	GT12 S/D
13/01/2025 13:00	32.1	0.52	91.96	0	39.3	
13/01/2025 14:00	34.23	0.09	92.87	0	29.5	
13/01/2025 15:00	34.25	0.1	92.59	0	29.3	
13/01/2025 16:00	34.21	0.08	92.55	0	29	
13/01/2025 17:00	34.14	0.07	92.39	0	28.8	
13/01/2025 18:00	34.13	0.05	92.4	0	29.2	
13/01/2025 19:00	34	0.03	92.26	0	31.5	
13/01/2025 20:00	33.9	0.02	92.23	0	33.1	
13/01/2025 21:00	34.03	0.01	92.37	0	32.5	
13/01/2025 22:00	31.4	0	91.86	0	40.9	
13/01/2025 23:00	47.2	0	95.13	0	45.3	
14/01/2025 00:00	48.84	0	95.79	0	46.6	
Minimum	0	0	91.86	0	28.8	
MinDate	13/01/2025 00:00	13/01/2025 00:00	13/01/2025 22:00	13/01/2025 13:00	13/01/2025 17:00	
Maximum	48.84	0.52	95.79	0	46.6	
MaxDate	14/01/2025 00:00	13/01/2025 13:00	14/01/2025 00:00	13/01/2025 13:00	14/01/2025 00:00	
Avg	17.56	0.04	92.87	0	34.6	
Num	25	25	12	12	12	
Data[%]	100	100	48	48	48	
STD	18.6	0.1	1.2	0	6.6	

Date & Time	11GT_LOAD	11HRSG_DUST	11HRSG_TEMP	11HRSG_SO2@7%O2	11HRSG_NOx@7%O2	Remark
	MW	mg/m3	Degree C.	ppm	ppm	
13/01/2025 00:00	0	0	ShutDown	ShutDown	ShutDown	GT11 S/D
13/01/2025 01:00	0	0	ShutDown	ShutDown	ShutDown	GT11 S/D
13/01/2025 02:00	0	0	ShutDown	ShutDown	ShutDown	GT11 S/D
13/01/2025 03:00	0	0	ShutDown	ShutDown	ShutDown	GT11 S/D
13/01/2025 04:00	0	0	ShutDown	ShutDown	ShutDown	GT11 S/D
13/01/2025 05:00	0	0	ShutDown	ShutDown	ShutDown	GT11 S/D
13/01/2025 06:00	0	0	ShutDown	ShutDown	ShutDown	GT11 S/D
13/01/2025 07:00	0	0	ShutDown	ShutDown	ShutDown	GT11 S/D
13/01/2025 08:00	0	0	ShutDown	ShutDown	ShutDown	GT11 S/D
13/01/2025 09:00	0	0	ShutDown	ShutDown	ShutDown	GT11 S/D
13/01/2025 10:00	0	0	ShutDown	ShutDown	ShutDown	GT11 S/D
13/01/2025 11:00	0	0.05	ShutDown	ShutDown	ShutDown	GT11 S/D
13/01/2025 12:00	6.6	0.1	ShutDown	ShutDown	ShutDown	GT11 S/D
13/01/2025 13:00	32.1	0.52	91.96	0	39.3	
13/01/2025 14:00	34.23	0.09	92.87	0	29.5	
13/01/2025 15:00	34.25	0.1	92.59	0	29.3	
13/01/2025 16:00	34.21	0.08	92.55	0	29	
13/01/2025 17:00	34.14	0.07	92.39	0	28.8	
13/01/2025 18:00	34.13	0.05	92.4	0	29.2	
13/01/2025 19:00	34	0.03	92.26	0	31.5	
13/01/2025 20:00	33.9	0.02	92.23	0	33.1	
13/01/2025 21:00	34.03	0.01	92.37	0	32.5	
13/01/2025 22:00	31.4	0	91.86	0	40.9	
13/01/2025 23:00	47.2	0	95.13	0	45.3	
14/01/2025 00:00	48.84	0	95.79	0	46.6	
Minimum	0	0	91.86	0	28.8	
MinDate	13/01/2025 00:00	13/01/2025 00:00	13/01/2025 22:00	13/01/2025 13:00	13/01/2025 17:00	
Maximum	48.84	0.52	95.79	0	46.6	
MaxDate	14/01/2025 00:00	13/01/2025 13:00	14/01/2025 00:00	13/01/2025 13:00	14/01/2025 00:00	
Avg	17.56	0.04	92.87	0	34.6	
Num	25	25	12	12	12	
Data[%]	100	100	48	48	48	
STD	18.6	0.1	1.2	0	6.6	

Date & Time	12GT_LOAD	12HRSG_DUST	12HRSG_TEMP	12HRSG_SO2@7%O2	12HRSG_NOx@7%O2	Remark
	MW	mg/m3	Degree C.	ppm	ppm	
14/01/2025 00:00	48.84	0	95.79	0	46.6	
14/01/2025 01:00	48.98	0	96.28	0	47.4	
14/01/2025 02:00	49.09	0	96.3	0	48.1	
14/01/2025 03:00	48.96	0	96.22	0	48.3	
14/01/2025 04:00	48.84	0	96.25	0	47.9	
14/01/2025 05:00	48.7	0	96.35	0	46.8	
14/01/2025 06:00	48.76	0	96.42	0	46.3	
14/01/2025 07:00	48.65	0	96.54	0	45.8	
14/01/2025 08:00	48.82	0	96.14	0	48.1	
14/01/2025 09:00	48.98	0	95.61	0	50.8	
14/01/2025 10:00	48.89	0.03	95.62	0	51.4	
14/01/2025 11:00	48.55	0.07	95.47	0	52.2	
14/01/2025 12:00	39.91	0.08	94.75	0	49.7	
14/01/2025 13:00	32.29	0.36	92.67	0	36.2	
14/01/2025 14:00	34.35	0.06	93.5	0	27.5	
14/01/2025 15:00	34.3	0.06	93.38	0	27.1	
14/01/2025 16:00	34.28	0.03	93.3	0	27	
14/01/2025 17:00	34.12	0.02	93.02	0	26.9	
14/01/2025 18:00	34.12	0.01	92.74	0	25.7	
14/01/2025 19:00	33.85	0.02	92.36	0	27.9	
14/01/2025 20:00	33.91	0	92.32	0	28.3	
14/01/2025 21:00	34.09	0	92.57	0	28.1	
14/01/2025 22:00	31.44	0	92.14	0	36	
14/01/2025 23:00	1.91	0	ShutDown	ShutDown	ShutDown	GT12 S/D
15/01/2025 00:00	0	0	ShutDown	ShutDown	ShutDown	GT12 S/D
Minimum	0	0	92.14	0	25.7	
MinDate	15/01/2025 00:00	14/01/2025 00:00	14/01/2025 22:00	14/01/2025 00:00	14/01/2025 18:00	
Maximum	49.09	0.36	96.54	0	52.2	
MaxDate	14/01/2025 02:00	14/01/2025 13:00	14/01/2025 07:00	14/01/2025 00:00	14/01/2025 11:00	
Avg	38.59	0.03	94.6	0	40	
Num	25	25	23	23	23	
Data[%]	100	100	92	92	92	
STD	13.5	0.1	1.7	0	10.2	

Date & Time	11GT_LOAD	11HRSG_DUST	11HRSG_TEMP	11HRSG_SO2@7%O2	11HRSG_NOx@7%O2	Remark
	MW	mg/m3	Degree C.	ppm	ppm	
15/01/2025 00:00	49.02	0.11	96.63	0	40.1	
15/01/2025 01:00	49.09	0.06	97.25	0	40.1	
15/01/2025 02:00	49.15	0.02	97.61	0	39.9	
15/01/2025 03:00	49.16	0.04	97.74	0	39.8	
15/01/2025 04:00	49.06	0.01	97.69	0	40	
15/01/2025 05:00	49.07	0.38	97.86	0	39.4	
15/01/2025 06:00	48.98	0	97.87	0	39.3	
15/01/2025 07:00	48.82	0	98.1	0	38.6	
15/01/2025 08:00	48.84	0.03	97.77	0	40.6	
15/01/2025 09:00	48.36	0.02	97.22	0	40.7	
15/01/2025 10:00	47.87	0	96.52	0	39.8	
15/01/2025 11:00	47.58	0	96.6	0	39.4	
15/01/2025 12:00	44.61	0	97.34	0	37.8	
15/01/2025 13:00	32.37	0	94.99	0	36.9	
15/01/2025 14:00	34.53	0.01	95.54	0	26.8	
15/01/2025 15:00	34.51	0	95.26	0	26.6	
15/01/2025 16:00	34.49	0	95.01	0	26.6	
15/01/2025 17:00	34.36	0	94.77	0	26.4	
15/01/2025 18:00	34.31	0	94.66	0	26.3	
15/01/2025 19:00	34.06	0	94.39	0	26.2	
15/01/2025 20:00	34.1	0	94.13	0	26	
15/01/2025 21:00	34.27	0	94.56	0	26	
15/01/2025 22:00	31.32	0	93.99	0	33	
15/01/2025 23:00	1.98	0.04	ShutDown	ShutDown	ShutDown	GT11 S/D
16/01/2025 00:00	0	0	ShutDown	ShutDown	ShutDown	GT11 S/D
Minimum	0	0	93.99	0	26	
MinDate	16/01/2025 00:00	15/01/2025 06:00	15/01/2025 22:00	15/01/2025 00:00	15/01/2025 20:00	
Maximum	49.16	0.38	98.1	0	40.7	
MaxDate	15/01/2025 03:00	15/01/2025 05:00	15/01/2025 07:00	15/01/2025 00:00	15/01/2025 09:00	
Avg	38.8	0.03	96.24	0	34.6	
Num	25	25	23	23	23	
Data[%]	100	100	92	92	92	
STD	13.5	0.1	1.4	0	6.4	

Date & Time	12GT_LOAD	12HRSG_DUST	12HRSG_TEMP	12HRSG_SO2@7%O2	12HRSG_NOx@7%O2	Remark
	MW	mg/m3	Degree C.	ppm	ppm	
15/01/2025 00:00	0	0	ShutDown	ShutDown	ShutDown	GT12 S/D
15/01/2025 01:00	0	0	ShutDown	ShutDown	ShutDown	GT12 S/D
15/01/2025 02:00	0	0	ShutDown	ShutDown	ShutDown	GT12 S/D
15/01/2025 03:00	0	0	ShutDown	ShutDown	ShutDown	GT12 S/D
15/01/2025 04:00	0	0	ShutDown	ShutDown	ShutDown	GT12 S/D
15/01/2025 05:00	0	0	ShutDown	ShutDown	ShutDown	GT12 S/D
15/01/2025 06:00	0	0	ShutDown	ShutDown	ShutDown	GT12 S/D
15/01/2025 07:00	0	0	ShutDown	ShutDown	ShutDown	GT12 S/D
15/01/2025 08:00	0	0	ShutDown	ShutDown	ShutDown	GT12 S/D
15/01/2025 09:00	0	0.02	ShutDown	ShutDown	ShutDown	GT12 S/D
15/01/2025 10:00	0	0.02	ShutDown	ShutDown	ShutDown	GT12 S/D
15/01/2025 11:00	0	0	ShutDown	ShutDown	ShutDown	GT12 S/D
15/01/2025 12:00	5.16	0	ShutDown	ShutDown	ShutDown	GT12 S/D
15/01/2025 13:00	32.32	0.28	92.36	0	38.2	
15/01/2025 14:00	34.47	0.08	93.39	0	27.8	
15/01/2025 15:00	34.45	0.06	93.3	0	27.6	
15/01/2025 16:00	34.42	0.05	93.09	0	27.3	
15/01/2025 17:00	34.3	0.03	92.88	0	27.2	
15/01/2025 18:00	34.24	0.02	92.81	0	27.1	
15/01/2025 19:00	33.99	0.01	92.58	0	26.8	
15/01/2025 20:00	34.04	0	92.31	0	26.8	
15/01/2025 21:00	34.2	0	92.64	0	26.8	
15/01/2025 22:00	31.38	0	92.03	0	34.2	
15/01/2025 23:00	47.34	0	94.53	0	47.2	
16/01/2025 00:00	48.81	0	94.61	0	48.8	
Minimum	0	0	92.03	0	26.8	
MinDate	15/01/2025 00:00	15/01/2025 00:00	15/01/2025 22:00	15/01/2025 13:00	15/01/2025 19:00	
Maximum	48.81	0.28	94.61	0	48.8	
MaxDate	16/01/2025 00:00	15/01/2025 13:00	16/01/2025 00:00	15/01/2025 13:00	16/01/2025 00:00	
Avg	17.56	0.02	93.04	0	32.2	
Num	25	25	12	12	12	
Data[%]	100	100	48	48	48	
STD	18.7	0.1	0.8	0	8.2	

Date & Time	11GT_LOAD	11HRSG_DUST	11HRSG_TEMP	11HRSG_SO2@7%O2	11HRSG_NOx@7%O2	Remark
	MW	mg/m3	Degree C.	ppm	ppm	
16/01/2025 00:00	0	0	ShutDown	ShutDown	ShutDown	GT11 S/D
16/01/2025 01:00	0	0	ShutDown	ShutDown	ShutDown	GT11 S/D
16/01/2025 02:00	0	0	ShutDown	ShutDown	ShutDown	GT11 S/D
16/01/2025 03:00	0	0	ShutDown	ShutDown	ShutDown	GT11 S/D
16/01/2025 04:00	0	0	ShutDown	ShutDown	ShutDown	GT11 S/D
16/01/2025 05:00	0	0.34	ShutDown	ShutDown	ShutDown	GT11 S/D
16/01/2025 06:00	0	0	ShutDown	ShutDown	ShutDown	GT11 S/D
16/01/2025 07:00	0	0	ShutDown	ShutDown	ShutDown	GT11 S/D
16/01/2025 08:00	0	0	ShutDown	ShutDown	ShutDown	GT11 S/D
16/01/2025 09:00	0	0	ShutDown	ShutDown	ShutDown	GT11 S/D
16/01/2025 10:00	0	0	ShutDown	ShutDown	ShutDown	GT11 S/D
16/01/2025 11:00	0	0.02	ShutDown	ShutDown	ShutDown	GT11 S/D
16/01/2025 12:00	6.7	0.52	ShutDown	ShutDown	ShutDown	GT11 S/D
16/01/2025 13:00	32.4	0.14	95.36	0	36.8	
16/01/2025 14:00	34.29	0.17	95.69	0	28.5	
16/01/2025 15:00	34.56	0.16	95.52	0	28.4	
16/01/2025 16:00	34.48	0.11	95.11	0	28.4	
16/01/2025 17:00	34.4	0.11	94.84	0	28	
16/01/2025 18:00	34.35	0.15	94.71	0	27.7	
16/01/2025 19:00	34.06	0.16	94.56	0	27.6	
16/01/2025 20:00	34.11	0.09	94.37	0	27.5	
16/01/2025 21:00	34.31	0.07	94.84	0	27.5	
16/01/2025 22:00	31.48	0.06	94.26	0	34.9	
16/01/2025 23:00	46.95	0	95.99	0	40	
17/01/2025 00:00	48.61	0	95.65	0	40.9	
Minimum	0	0	94.26	0	27.5	
MinDate	16/01/2025 00:00	16/01/2025 00:00	16/01/2025 22:00	16/01/2025 13:00	16/01/2025 20:00	
Maximum	48.61	0.52	95.99	0	40.9	
MaxDate	17/01/2025 00:00	16/01/2025 12:00	16/01/2025 23:00	16/01/2025 13:00	17/01/2025 00:00	
Avg	17.63	0.08	95.08	0	31.4	
Num	25	25	12	12	12	
Data[%]	100	100	48	48	48	
STD	18.6	0.1	0.6	0	5.2	

Date & Time	12GT_LOAD	12HRSG_DUST	12HRSG_TEMP	12HRSG_SO2@7%O2	12HRSG_NOx@7%O2	Remark
	MW	mg/m3	Degree C.	ppm	ppm	
16/01/2025 00:00	48.81	0	94.61	0	48.8	
16/01/2025 01:00	48.87	0	95.32	0	48.9	
16/01/2025 02:00	48.87	0	95.12	0	49.2	
16/01/2025 03:00	48.87	0	95.05	0	49.2	
16/01/2025 04:00	48.91	0	95.08	0	48.2	
16/01/2025 05:00	48.91	0	95.1	0	46.9	
16/01/2025 06:00	48.99	0	95.17	0	47	
16/01/2025 07:00	48.84	0	95.41	0	45.9	
16/01/2025 08:00	48.87	0	95.56	0	46.8	
16/01/2025 09:00	48.9	0	95.13	0	49.2	
16/01/2025 10:00	48.72	0	94.95	0	50.1	
16/01/2025 11:00	48.34	0	95.16	0	49.6	
16/01/2025 12:00	43.4	0.02	95.38	0	45.1	
16/01/2025 13:00	32.35	0.24	92.76	0	34.3	
16/01/2025 14:00	34.23	0.09	93.43	0	25.9	
16/01/2025 15:00	34.48	0.09	93.43	0	25.9	
16/01/2025 16:00	34.42	0.08	92.99	0	25.7	
16/01/2025 17:00	34.33	0.06	92.75	0	25.6	
16/01/2025 18:00	34.28	0.03	92.74	0	25.4	
16/01/2025 19:00	33.99	0.03	92.69	0	25.2	
16/01/2025 20:00	34.04	0.01	92.54	0	25.1	
16/01/2025 21:00	34.24	0	92.9	0	25.1	
16/01/2025 22:00	31.3	0	92.32	0	33.3	
16/01/2025 23:00	1.99	0	ShutDown	ShutDown	ShutDown	GT12 S/D
17/01/2025 00:00	0	0	ShutDown	ShutDown	ShutDown	GT12 S/D
Minimum	0	0	92.32	0	25.1	
MinDate	17/01/2025 00:00	16/01/2025 00:00	16/01/2025 22:00	16/01/2025 00:00	16/01/2025 20:00	
Maximum	48.99	0.24	95.56	0	50.1	
MaxDate	16/01/2025 06:00	16/01/2025 13:00	16/01/2025 08:00	16/01/2025 00:00	16/01/2025 10:00	
Avg	38.76	0.03	94.16	0	39	
Num	25	25	23	23	23	
Data[%]	100	100	92	92	92	
STD	13.5	0.1	1.2	0	10.9	

Date & Time	11GT_LOAD	11HRSG_DUST	11HRSG_TEMP	11HRSG_SO2@7%O2	11HRSG_NOx@7%O2	Remark
	MW	mg/m3	Degree C.	ppm	ppm	
17/01/2025 00:00	48.61	0	95.65	0	40.9	
17/01/2025 01:00	48.89	0	96.23	0	41	
17/01/2025 02:00	49	0	96.42	0	40.7	
17/01/2025 03:00	49.04	0	96.64	0	40	
17/01/2025 04:00	49.06	0	96.63	0	39.2	
17/01/2025 05:00	49.09	0.28	96.92	0	38.2	
17/01/2025 06:00	49.08	0	97.16	0	37.7	
17/01/2025 07:00	49	0	97.29	0	37.5	
17/01/2025 08:00	49.05	0	97.14	0	37.9	
17/01/2025 09:00	49.09	0	96.8	0	39.7	
17/01/2025 10:00	48.87	0	97.7	0	40.1	
17/01/2025 11:00	48.64	0	96.63	0	40	
17/01/2025 12:00	45.02	0.02	97.01	0	36.9	
17/01/2025 13:00	31.9	0.1	94.18	0	37.4	
17/01/2025 14:00	34.52	0.14	95.13	0	26.9	
17/01/2025 15:00	34.51	0.15	94.95	0	26.8	
17/01/2025 16:00	34.37	0.15	94.71	0	26.7	
17/01/2025 17:00	34.18	0.18	94.52	0	26.6	
17/01/2025 18:00	34.09	0.27	94.5	0	26.5	
17/01/2025 19:00	33.89	0.23	94.23	0	26.3	
17/01/2025 20:00	34.04	0.15	94.04	0	26.3	
17/01/2025 21:00	34.29	0.12	94.39	0	26.4	
17/01/2025 22:00	33.95	0.12	95.53	0	34.9	
17/01/2025 23:00	24.49	0.2	91.82	0	55.9	
18/01/2025 00:00	27.83	0.14	91.76	0	54	
Minimum	24.49	0	91.76	0	26.3	
MinDate	17/01/2025 23:00	17/01/2025 00:00	18/01/2025 00:00	17/01/2025 00:00	17/01/2025 19:00	
Maximum	49.09	0.28	97.7	0	55.9	
MaxDate	17/01/2025 05:00	17/01/2025 05:00	17/01/2025 10:00	17/01/2025 00:00	17/01/2025 23:00	
Avg	40.98	0.09	95.52	0	36.2	
Num	25	25	25	25	25	
Data[%]	100	100	100	100	100	
STD	8.5	0.1	1.6	0	8.1	

Date & Time	12GT_LOAD	12HRSG_DUST	12HRSG_TEMP	12HRSG_SO2@7%O2	12HRSG_NOx@7%O2	Remark
	MW	mg/m3	Degree C.	ppm	ppm	
17/01/2025 00:00	0	0	ShutDown	ShutDown	ShutDown	GT12 SD
17/01/2025 01:00	0	0	ShutDown	ShutDown	ShutDown	GT12 SD
17/01/2025 02:00	0	0	ShutDown	ShutDown	ShutDown	GT12 SD
17/01/2025 03:00	0	0	ShutDown	ShutDown	ShutDown	GT12 SD
17/01/2025 04:00	0	0	ShutDown	ShutDown	ShutDown	GT12 SD
17/01/2025 05:00	0	0	ShutDown	ShutDown	ShutDown	GT12 SD
17/01/2025 06:00	0	0	ShutDown	ShutDown	ShutDown	GT12 SD
17/01/2025 07:00	0	0	ShutDown	ShutDown	ShutDown	GT12 SD
17/01/2025 08:00	0	0	ShutDown	ShutDown	ShutDown	GT12 SD
17/01/2025 09:00	0	0	ShutDown	ShutDown	ShutDown	GT12 SD
17/01/2025 10:00	0	0	ShutDown	ShutDown	ShutDown	GT12 SD
17/01/2025 11:00	0	0	ShutDown	ShutDown	ShutDown	GT12 SD
17/01/2025 12:00	4.9	0	ShutDown	ShutDown	ShutDown	GT12 SD
17/01/2025 13:00	31.8	0.46	92.63	0	39.2	
17/01/2025 14:00	34.46	0.08	93.61	0	28.7	
17/01/2025 15:00	34.45	0.09	93.49	0	28.5	
17/01/2025 16:00	34.32	0.09	93.21	0	28.3	
17/01/2025 17:00	34.12	0.07	93.06	0	28.1	
17/01/2025 18:00	34.03	0.07	93.23	0	27.9	
17/01/2025 19:00	33.82	0.06	92.91	0	27.8	
17/01/2025 20:00	33.98	0.03	92.68	0	27.8	
17/01/2025 21:00	34.22	0.01	92.88	0	28	
17/01/2025 22:00	33.88	0	93.48	0	34.5	
17/01/2025 23:00	24.44	0	90.55	0	59.4	
18/01/2025 00:00	27.78	0	90.6	0	54.4	
Minimum	0	0	90.55	0	27.8	
MinDate	17/01/2025 00:00	17/01/2025 00:00	17/01/2025 23:00	17/01/2025 13:00	17/01/2025 19:00	
Maximum	34.46	0.46	93.61	0	59.4	
MaxDate	17/01/2025 14:00	17/01/2025 13:00	17/01/2025 14:00	17/01/2025 13:00	17/01/2025 23:00	
Avg	15.85	0.04	92.69	0	34.4	
Num	25	25	12	12	12	
Data[%]	100	100	48	48	48	
STD	16.6	0.1	1	0	11.1	

Date & Time	11GT_LOAD	11HRSG_DUST	11HRSG_TEMP	11HRSG_SO2@7%O2	11HRSG_NOx@7%O2	Remark
	MW	mg/m3	Degree C.	ppm	ppm	
18/01/2025 00:00	27.83	0.14	91.76	0	54	
18/01/2025 01:00	28.53	0.11	92.01	0	53.5	
18/01/2025 02:00	28.61	0.08	91.68	0	53	
18/01/2025 03:00	28.47	0.08	91.4	0	53.4	
18/01/2025 04:00	28.37	0.08	91.35	0	54.1	
18/01/2025 05:00	28.3	0.24	91.35	0	55	
18/01/2025 06:00	28.27	0	91.32	0	54.8	
18/01/2025 07:00	27.9	0	91.27	0	56	
18/01/2025 08:00	27.99	0.04	91.93	0	55.6	
18/01/2025 09:00	28.3	0.13	91.81	0	52.7	
18/01/2025 10:00	28.36	0.09	91.91	0	51.5	
18/01/2025 11:00	28.45	0.18	92.14	0	50.1	
18/01/2025 12:00	28.39	0.22	92.3	0	49.5	
18/01/2025 13:00	38.89	0.17	97.23	0	35.8	
18/01/2025 14:00	42.57	0.2	101.38	0	30.3	
18/01/2025 15:00	42.61	0.16	101.3	0	30.2	
18/01/2025 16:00	42.52	0.12	100.68	0	30	
18/01/2025 17:00	42.46	0.13	100.29	0	30.1	
18/01/2025 18:00	42.48	0.16	100.02	0	29.1	
18/01/2025 19:00	42.22	0.02	99.77	0	28.4	
18/01/2025 20:00	42.38	0.01	100	0	28.3	
18/01/2025 21:00	42.52	0.06	100.34	0	28.4	
18/01/2025 22:00	38.91	0.11	99.49	0	32.5	
18/01/2025 23:00	28.42	0.19	93.22	0	49.7	
19/01/2025 00:00	28.3	0.18	92.6	0	50.4	
Minimum	27.83	0	91.27	0	28.3	
MinDate	18/01/2025 00:00	18/01/2025 06:00	18/01/2025 07:00	18/01/2025 00:00	18/01/2025 20:00	
Maximum	42.61	0.24	101.38	0	56	
MaxDate	18/01/2025 15:00	18/01/2025 05:00	18/01/2025 14:00	18/01/2025 00:00	18/01/2025 07:00	
Avg	33.68	0.12	95.14	0	43.9	
Num	25	25	25	25	25	
Data[%]	100	100	100	100	100	
STD	6.8	0.1	4.2	0	11.5	

Date & Time	12GT_LOAD	12HRSG_DUST	12HRSG_TEMP	12HRSG_SO2@7%O2	12HRSG_NOx@7%O2	Remark
	MW	mg/m3	Degree C.	ppm	ppm	
18/01/2025 00:00	27.78	0	90.6	0	54.4	
18/01/2025 01:00	28.47	0	90.74	0	53.2	
18/01/2025 02:00	28.55	0	90.59	0	53.1	
18/01/2025 03:00	28.41	0	90.53	0	53.4	
18/01/2025 04:00	28.31	0	90.53	0	53.8	
18/01/2025 05:00	28.24	0	90.38	0	54.2	
18/01/2025 06:00	28.21	0	90.43	0	54.1	
18/01/2025 07:00	27.84	0	90.6	0	54.7	
18/01/2025 08:00	27.92	0	91.14	0	54.4	
18/01/2025 09:00	28.24	0.04	91.05	0	52.8	
18/01/2025 10:00	28.3	0.03	91.09	0	52	
18/01/2025 11:00	28.39	0.07	91.42	0	51.2	
18/01/2025 12:00	28.32	0.1	91.56	0	51	
18/01/2025 13:00	38.84	0.42	96.05	0	40.3	
18/01/2025 14:00	42.48	0.07	99.23	0	35.7	
18/01/2025 15:00	42.53	0.06	99.24	0	35.5	
18/01/2025 16:00	42.44	0.04	98.72	0	35.2	
18/01/2025 17:00	42.39	0.02	98.31	0	34.8	
18/01/2025 18:00	42.39	0	98.06	0	32.7	
18/01/2025 19:00	42.14	0	97.84	0	31	
18/01/2025 20:00	42.3	0	98.08	0	31	
18/01/2025 21:00	42.45	0	98.38	0	31.1	
18/01/2025 22:00	38.84	0	97.47	0	34.8	
18/01/2025 23:00	28.36	0	91.63	0	49.1	
19/01/2025 00:00	28.24	0	91.01	0	49.9	
Minimum	27.78	0	90.38	0	31	
MinDate	18/01/2025 00:00	18/01/2025 00:00	18/01/2025 05:00	18/01/2025 00:00	18/01/2025 19:00	
Maximum	42.53	0.42	99.24	0	54.7	
MaxDate	18/01/2025 15:00	18/01/2025 13:00	18/01/2025 15:00	18/01/2025 00:00	18/01/2025 07:00	
Avg	33.62	0.03	93.79	0	45.3	
Num	25	25	25	25	25	
Data[%]	100	100	100	100	100	
STD	6.8	0.1	3.7	0	9.5	

Date & Time	11GT_LOAD	11HRSG_DUST	11HRSG_TEMP	11HRSG_SO2@7%O2	11HRSG_NOx@7%O2	Remark
	MW	mg/m3	Degree C.	ppm	ppm	
19/01/2025 00:00	28.3	0.18	92.6	0	50.4	
19/01/2025 01:00	28.35	0.11	92.28	0	50.4	
19/01/2025 02:00	28.35	0.06	91.95	0	50.3	
19/01/2025 03:00	28.37	0	91.74	0	50.8	
19/01/2025 04:00	28.18	0	91.56	0	51.7	
19/01/2025 05:00	28.05	0.15	91.44	0	52.9	
19/01/2025 06:00	28.16	0	91.44	0	52.4	
19/01/2025 07:00	28	0	91.44	0	52.9	
19/01/2025 08:00	28.12	0.01	91.87	0	51.6	
19/01/2025 09:00	28.42	0.04	92.14	0	48.9	
19/01/2025 10:00	28.47	0.09	92.27	0	47.4	
19/01/2025 11:00	28.42	0.21	92.44	0	45.5	
19/01/2025 12:00	28.38	0.26	92.77	0	44.5	
19/01/2025 13:00	28.46	0.29	92.92	0	43.4	
19/01/2025 14:00	28.5	0.27	93.03	0	43	
19/01/2025 15:00	28.5	0.24	92.86	0	43.1	
19/01/2025 16:00	28.47	0.2	92.56	0	43.4	
19/01/2025 17:00	28.47	0.17	92.46	0	43.6	
19/01/2025 18:00	42.47	0.04	98.96	0	28.1	
19/01/2025 19:00	42.2	0.07	100.17	0	27.5	
19/01/2025 20:00	42.33	0.04	100.3	0	27.4	
19/01/2025 21:00	40.6	0.16	99.32	0	32.2	
19/01/2025 22:00	48.52	0.16	97.43	0	35.8	
19/01/2025 23:00	48.79	0.17	96.74	0	35.8	
20/01/2025 00:00	48.91	0.12	97.18	0	35.8	
Minimum	28	0	91.44	0	27.4	
MinDate	19/01/2025 07:00	19/01/2025 03:00	19/01/2025 05:00	19/01/2025 00:00	19/01/2025 20:00	
Maximum	48.91	0.29	100.3	0	52.9	
MaxDate	20/01/2025 00:00	19/01/2025 13:00	19/01/2025 20:00	19/01/2025 00:00	19/01/2025 05:00	
Avg	32.95	0.12	93.99	0	43.6	
Num	25	25	25	25	25	
Data[%]	100	100	100	100	100	
STD	7.8	0.1	3	0	8.4	

Date & Time	12GT_LOAD	12HRSG_DUST	12HRSG_TEMP	12HRSG_SO2@7%O2	12HRSG_NOx@7%O2	Remark
	MW	mg/m3	Degree C.	ppm	ppm	
19/01/2025 00:00	28.24	0	91.01	0	49.9	
19/01/2025 01:00	28.29	0	90.75	0	50.5	
19/01/2025 02:00	28.29	0	90.46	0	50.3	
19/01/2025 03:00	28.3	0	90.26	0	51	
19/01/2025 04:00	28.12	0	90.04	0	51.7	
19/01/2025 05:00	27.98	0	89.91	0	52.6	
19/01/2025 06:00	28.09	0	89.9	0	52.3	
19/01/2025 07:00	27.93	0	89.91	0	52.5	
19/01/2025 08:00	28.07	0	90.39	0	51.5	
19/01/2025 09:00	28.35	0	90.68	0	49.8	
19/01/2025 10:00	28.41	0	90.81	0	48.7	
19/01/2025 11:00	28.36	0	91.17	0	47.3	
19/01/2025 12:00	28.32	0.04	91.42	0	46.5	
19/01/2025 13:00	28.4	0.3	91.55	0	45.8	
19/01/2025 14:00	28.44	0.04	91.56	0	45.4	
19/01/2025 15:00	28.43	0.03	91.46	0	45.6	
19/01/2025 16:00	28.41	0.01	91.18	0	45.8	
19/01/2025 17:00	28.41	0	91.03	0	45.7	
19/01/2025 18:00	42.41	0	97.2	0	31.5	
19/01/2025 19:00	42.12	0	98.23	0	30.2	
19/01/2025 20:00	42.25	0	98.46	0	30.1	
19/01/2025 21:00	30.57	0	97.12	0	38.6	
19/01/2025 22:00	0	0	ShutDown	ShutDown	ShutDown	GT12 S/D
19/01/2025 23:00	0	0	ShutDown	ShutDown	ShutDown	GT12 S/D
20/01/2025 00:00	0	0	ShutDown	ShutDown	ShutDown	GT12 S/D
Minimum	0	0	89.9	0	30.1	
MinDate	19/01/2025 22:00	19/01/2025 00:00	19/01/2025 06:00	19/01/2025 00:00	19/01/2025 20:00	
Maximum	42.41	0.3	98.46	0	52.6	
MaxDate	19/01/2025 18:00	19/01/2025 13:00	19/01/2025 20:00	19/01/2025 00:00	19/01/2025 05:00	
Avg	26.65	0.02	92.02	0	46.1	
Num	25	25	22	22	22	
Data[%]	100	100	88	88	88	
STD	11	0.1	2.8	0	7.1	

Date & Time	11GT_LOAD	11HRSG_DUST	11HRSG_TEMP	11HRSG_SO2@7%O2	11HRSG_NOx@7%O2	Remark
	MW	mg/m3	Degree C.	ppm	ppm	
20/01/2025 00:00	48.91	0.12	97.18	0	35.8	
20/01/2025 01:00	48.97	0.01	97.09	0	35.8	
20/01/2025 02:00	48.81	0	96.82	0	35.6	
20/01/2025 03:00	48.76	0	96.94	0	35.9	
20/01/2025 04:00	48.85	0	97.09	0	36	
20/01/2025 05:00	48.91	0.3	97.08	0	35.9	
20/01/2025 06:00	49.04	0	97.18	0	35.6	
20/01/2025 07:00	49.02	0	96.95	0	35.7	
20/01/2025 08:00	48.66	0	96.96	0	35.7	
20/01/2025 09:00	48.32	0	96.87	0	35.4	
20/01/2025 10:00	47.73	0	97.22	0	35.3	
20/01/2025 11:00	47.22	0.17	97.41	0	35.6	
20/01/2025 12:00	43.02	0.37	97.54	0	36.2	
20/01/2025 13:00	32.38	0.49	94.78	0	33.9	
20/01/2025 14:00	34.49	0.41	95.55	0	24	
20/01/2025 15:00	34.45	0.34	95.03	0	23.9	
20/01/2025 16:00	34.33	0.23	94.64	0	23.9	
20/01/2025 17:00	34.19	0.14	94.27	0	23.8	
20/01/2025 18:00	34.2	0.08	94.08	0	23.7	
20/01/2025 19:00	33.96	0.03	94.13	0	23.6	
20/01/2025 20:00	34.06	0.1	94.34	0	23.5	
20/01/2025 21:00	34.23	0.14	94.72	0	23.2	
20/01/2025 22:00	31.52	0.05	94.02	0	31.1	
20/01/2025 23:00	2.25	0.07	ShutDown	ShutDown	ShutDown	GT11 S/D
21/01/2025 00:00	0	0.04	ShutDown	ShutDown	ShutDown	GT11 S/D
Minimum	0	0	94.02	0	23.2	
MinDate	21/01/2025 00:00	20/01/2025 02:00	20/01/2025 22:00	20/01/2025 00:00	20/01/2025 21:00	
Maximum	49.04	0.49	97.54	0	36.2	
MaxDate	20/01/2025 06:00	20/01/2025 13:00	20/01/2025 12:00	20/01/2025 00:00	20/01/2025 12:00	
Avg	38.65	0.12	96	0	31.3	
Num	25	25	23	23	23	
Data[%]	100	100	92	92	92	
STD	13.3	0.1	1.3	0	5.7	

Date & Time	12GT_LOAD	12HRSG_DUST	12HRSG_TEMP	12HRSG_SO2@7%O2	12HRSG_NOx@7%O2	Remark
	MW	mg/m3	Degree C.	ppm	ppm	
20/01/2025 00:00	0	0	ShutDown	ShutDown	ShutDown	GT12 S/D
20/01/2025 01:00	0	0	ShutDown	ShutDown	ShutDown	GT12 S/D
20/01/2025 02:00	0	0	ShutDown	ShutDown	ShutDown	GT12 S/D
20/01/2025 03:00	0	0	ShutDown	ShutDown	ShutDown	GT12 S/D
20/01/2025 04:00	0	0	ShutDown	ShutDown	ShutDown	GT12 S/D
20/01/2025 05:00	0	0	ShutDown	ShutDown	ShutDown	GT12 S/D
20/01/2025 06:00	0	0	ShutDown	ShutDown	ShutDown	GT12 S/D
20/01/2025 07:00	0	0	ShutDown	ShutDown	ShutDown	GT12 S/D
20/01/2025 08:00	0	0	ShutDown	ShutDown	ShutDown	GT12 S/D
20/01/2025 09:00	0	0	ShutDown	ShutDown	ShutDown	GT12 S/D
20/01/2025 10:00	0	0	ShutDown	ShutDown	ShutDown	GT12 S/D
20/01/2025 11:00	0	0.12	ShutDown	ShutDown	ShutDown	GT12 S/D
20/01/2025 12:00	7.06	0.38	ShutDown	ShutDown	ShutDown	GT12 S/D
20/01/2025 13:00	32.41	0.65	93.36	0	40.4	
20/01/2025 14:00	34.42	0.03	93.48	0	30	
20/01/2025 15:00	34.38	0.02	92.94	0	29.4	
20/01/2025 16:00	34.26	0	92.61	0	29.4	
20/01/2025 17:00	34.13	0	92.27	0	29	
20/01/2025 18:00	34.13	0	92.18	0	28.7	
20/01/2025 19:00	33.9	0	92.41	0	28.3	
20/01/2025 20:00	34	0	92.54	0	28.1	
20/01/2025 21:00	34.16	0	92.69	0	27.6	
20/01/2025 22:00	31.5	0	92.12	0	35.9	
20/01/2025 23:00	47.04	0	94.53	0	50.3	
21/01/2025 00:00	48.84	0	94.96	0	51.7	
Minimum	0	0	92.12	0	27.6	
MinDate	20/01/2025 00:00	20/01/2025 00:00	20/01/2025 22:00	20/01/2025 13:00	20/01/2025 21:00	
Maximum	48.84	0.65	94.96	0	51.7	
MaxDate	21/01/2025 00:00	20/01/2025 13:00	21/01/2025 00:00	20/01/2025 13:00	21/01/2025 00:00	
Avg	17.61	0.05	93.01	0	34.1	
Num	25	25	12	12	12	
Data[%]	100	100	48	48	48	
STD	18.6	0.1	0.9	0	8.8	

Date & Time	11GT_LOAD	11HRSG_DUST	11HRSG_TEMP	11HRSG_SO2@7%O2	11HRSG_NOx@7%O2	Remark
	MW	mg/m3	Degree C.	ppm	ppm	
21/01/2025 00:00	0	0.04	ShutDown	ShutDown	ShutDown	GT11 S/D
21/01/2025 01:00	0	0.02	ShutDown	ShutDown	ShutDown	GT11 S/D
21/01/2025 02:00	0	0.01	ShutDown	ShutDown	ShutDown	GT11 S/D
21/01/2025 03:00	0	0	ShutDown	ShutDown	ShutDown	GT11 S/D
21/01/2025 04:00	0	0	ShutDown	ShutDown	ShutDown	GT11 S/D
21/01/2025 05:00	0	0.24	ShutDown	ShutDown	ShutDown	GT11 S/D
21/01/2025 06:00	0	0.03	ShutDown	ShutDown	ShutDown	GT11 S/D
21/01/2025 07:00	0	0.03	ShutDown	ShutDown	ShutDown	GT11 S/D
21/01/2025 08:00	0	0.05	ShutDown	ShutDown	ShutDown	GT11 S/D
21/01/2025 09:00	0	0.16	ShutDown	ShutDown	ShutDown	GT11 S/D
21/01/2025 10:00	0	0.17	ShutDown	ShutDown	ShutDown	GT11 S/D
21/01/2025 11:00	0	0.23	ShutDown	ShutDown	ShutDown	GT11 S/D
21/01/2025 12:00	3.84	0.85	ShutDown	ShutDown	ShutDown	GT11 S/D
21/01/2025 13:00	32.44	0.49	95.74	0	41	
21/01/2025 14:00	34.57	0.46	96.1	0	30.3	
21/01/2025 15:00	34.5	0.42	95.37	0	29.5	
21/01/2025 16:00	34.43	0.33	95.04	0	29.6	
21/01/2025 17:00	34.19	0.3	94.53	0	29.4	
21/01/2025 18:00	34.21	0.26	94.29	0	29	
21/01/2025 19:00	33.95	0.24	94.07	0	28.5	
21/01/2025 20:00	34.11	0.21	94.21	0	28	
21/01/2025 21:00	34.2	0.24	94.62	0	28.1	
21/01/2025 22:00	31.5	0.24	94.19	0	36	
21/01/2025 23:00	47.65	0.09	96.27	0	40.5	
22/01/2025 00:00	48.98	0.16	96.61	0	41.2	
Minimum	0	0	94.07	0	28	
MinDate	21/01/2025 00:00	21/01/2025 03:00	21/01/2025 19:00	21/01/2025 13:00	21/01/2025 20:00	
Maximum	48.98	0.85	96.61	0	41.2	
MaxDate	22/01/2025 00:00	21/01/2025 12:00	22/01/2025 00:00	21/01/2025 13:00	22/01/2025 00:00	
Avg	17.54	0.21	95.09	0	32.6	
Num	25	25	12	12	12	
Data[%]	100	100	48	48	48	
STD	18.7	0.2	0.9	0	5.4	

Date & Time	12GT_LOAD	12HRSG_DUST	12HRSG_TEMP	12HRSG_SO2@7%O2	12HRSG_NOx@7%O2	Remark
	MW	mg/m3	Degree C.	ppm	ppm	
21/01/2025 00:00	48.84	0	94.96	0	51.7	
21/01/2025 01:00	49	0	95.99	0	49.3	
21/01/2025 02:00	49.11	0	96.3	0	48	
21/01/2025 03:00	49.14	0.18	96.4	0	46.5	
21/01/2025 04:00	49.09	0	96.61	0	47.4	
21/01/2025 05:00	48.95	0	96.6	0	47	
21/01/2025 06:00	48.98	0	96.44	0	46.9	
21/01/2025 07:00	48.8	0	96.77	0	45	
21/01/2025 08:00	48.74	0	96.52	0	47.9	
21/01/2025 09:00	48.25	0	95.59	0	49.9	
21/01/2025 10:00	47.69	0	95.55	0	49.9	
21/01/2025 11:00	47.38	0	95.56	0	50	
21/01/2025 12:00	45.52	0	95.48	0	47.4	
21/01/2025 13:00	32.44	0.37	93.82	0	36.9	
21/01/2025 14:00	34.5	0	94.29	0	27.2	
21/01/2025 15:00	34.43	0	93.7	0	26.4	
21/01/2025 16:00	34.37	0	93.38	0	26.3	
21/01/2025 17:00	34.13	0	93.06	0	26	
21/01/2025 18:00	34.15	0	92.95	0	25.7	
21/01/2025 19:00	33.89	0	92.8	0	25.4	
21/01/2025 20:00	34.04	0	93	0	25	
21/01/2025 21:00	34.13	0	93.27	0	25.1	
21/01/2025 22:00	31.32	0	92.79	0	33.7	
21/01/2025 23:00	1.62	0	ShutDown	ShutDown	ShutDown	GT12 S/D
22/01/2025 00:00	0	0	ShutDown	ShutDown	ShutDown	GT12 S/D
Minimum	0	0	92.79	0	25	
MinDate	22/01/2025 00:00	21/01/2025 00:00	21/01/2025 22:00	21/01/2025 00:00	21/01/2025 20:00	
Maximum	49.14	0.37	96.77	0	51.7	
MaxDate	21/01/2025 03:00	21/01/2025 13:00	21/01/2025 07:00	21/01/2025 00:00	21/01/2025 00:00	
Avg	38.74	0.02	94.86	0	39.3	
Num	25	25	23	23	23	
Data[%]	100	100	92	92	92	
STD	13.5	0.1	1.5	0	10.8	

Date & Time	11GT_LOAD	11HRSG_DUST	11HRSG_TEMP	11HRSG_SO2@7%O2	11HRSG_NOx@7%O2	Remark
	MW	mg/m3	Degree C.	ppm	ppm	
22/01/2025 00:00	48.98	0.16	96.61	0	41.2	
22/01/2025 01:00	49.12	0.18	97.59	0	39.8	
22/01/2025 02:00	49.07	0.08	97.65	0	40.9	
22/01/2025 03:00	49.08	0.09	97.7	0	40.3	
22/01/2025 04:00	49.13	0.03	97.81	0	39.7	
22/01/2025 05:00	49.08	0.18	97.89	0	38.9	
22/01/2025 06:00	49.15	0	98.04	0	38.5	
22/01/2025 07:00	48.94	0	98.15	0	38.5	
22/01/2025 08:00	48.67	0.05	97.95	0	40.6	
22/01/2025 09:00	47.93	0.17	97.39	0	40.9	
22/01/2025 10:00	47.3	0.02	96.93	0	40.8	
22/01/2025 11:00	46.99	0.05	97.25	0	41.1	
22/01/2025 12:00	43.91	0.19	97.83	0	40.7	
22/01/2025 13:00	32.48	0.36	95.28	0	39.2	
22/01/2025 14:00	34.56	0.33	96.14	0	28.6	
22/01/2025 15:00	34.54	0.22	95.49	0	27.7	
22/01/2025 16:00	34.46	0.2	94.92	0	27.4	
22/01/2025 17:00	34.35	0.17	94.57	0	27.2	
22/01/2025 18:00	34.21	0.16	94.48	0	26.9	
22/01/2025 19:00	33.96	0.13	94.26	0	26.6	
22/01/2025 20:00	34.1	0.1	94.39	0	26.4	
22/01/2025 21:00	34.2	0.05	94.91	0	26.2	
22/01/2025 22:00	31.4	0.12	94.62	0	34.1	
22/01/2025 23:00	1.95	0.11	ShutDown	ShutDown	ShutDown	GT11 S/D
23/01/2025 00:00	0	0.01	ShutDown	ShutDown	ShutDown	GT11 S/D
Minimum	0	0	94.26	0	26.2	
MinDate	23/01/2025 00:00	22/01/2025 06:00	22/01/2025 19:00	22/01/2025 00:00	22/01/2025 21:00	
Maximum	49.15	0.36	98.15	0	41.2	
MaxDate	22/01/2025 06:00	22/01/2025 13:00	22/01/2025 07:00	22/01/2025 00:00	22/01/2025 00:00	
Avg	38.7	0.13	96.43	0	35.3	
Num	25	25	23	23	23	
Data[%]	100	100	92	92	92	
STD	13.4	0.1	1.5	0	6.3	

Date & Time	12GT_LOAD	12HRSG_DUST	12HRSG_TEMP	12HRSG_SO2@7%O2	12HRSG_NOx@7%O2	Remark
	MW	mg/m3	Degree C.	ppm	ppm	
22/01/2025 00:00	0	0	ShutDown	ShutDown	ShutDown	GT12 S/D
22/01/2025 01:00	0	0	ShutDown	ShutDown	ShutDown	GT12 S/D
22/01/2025 02:00	0	0	ShutDown	ShutDown	ShutDown	GT12 S/D
22/01/2025 03:00	0	0	ShutDown	ShutDown	ShutDown	GT12 S/D
22/01/2025 04:00	0	0	ShutDown	ShutDown	ShutDown	GT12 S/D
22/01/2025 05:00	0	0	ShutDown	ShutDown	ShutDown	GT12 S/D
22/01/2025 06:00	0	0	ShutDown	ShutDown	ShutDown	GT12 S/D
22/01/2025 07:00	0	0	ShutDown	ShutDown	ShutDown	GT12 S/D
22/01/2025 08:00	0	0	ShutDown	ShutDown	ShutDown	GT12 S/D
22/01/2025 09:00	0	0	ShutDown	ShutDown	ShutDown	GT12 S/D
22/01/2025 10:00	0	0	ShutDown	ShutDown	ShutDown	GT12 S/D
22/01/2025 11:00	0	0	ShutDown	ShutDown	ShutDown	GT12 S/D
22/01/2025 12:00	5.66	0	ShutDown	ShutDown	ShutDown	GT12 S/D
22/01/2025 13:00	32.34	0.28	93.08	0	39.6	
22/01/2025 14:00	34.5	0	94.22	0	29.3	
22/01/2025 15:00	34.47	0	93.68	0	28.2	
22/01/2025 16:00	34.39	0	93.19	0	27.6	
22/01/2025 17:00	34.28	0	92.96	0	27.1	
22/01/2025 18:00	34.15	0	92.88	0	26.8	
22/01/2025 19:00	33.91	0	92.67	0	26.5	
22/01/2025 20:00	34.03	0	92.87	0	26.3	
22/01/2025 21:00	34.13	0	93.15	0	26.2	
22/01/2025 22:00	31.47	0	92.76	0	34.3	
22/01/2025 23:00	47.6	0	95.17	0	46.1	
23/01/2025 00:00	48.98	0	95.42	0	46.3	
Minimum	0	0	92.67	0	26.2	
MinDate	22/01/2025 00:00	22/01/2025 00:00	22/01/2025 19:00	22/01/2025 13:00	22/01/2025 21:00	
Maximum	48.98	0.28	95.42	0	46.3	
MaxDate	23/01/2025 00:00	22/01/2025 13:00	23/01/2025 00:00	22/01/2025 13:00	23/01/2025 00:00	
Avg	17.6	0.01	93.5	0	32	
Num	25	25	12	12	12	
Data[%]	100	100	48	48	48	
STD	18.7	0.1	0.9	0	7.7	

Date & Time	11GT_LOAD	11HRSG_DUST	11HRSG_TEMP	11HRSG_SO2@7%O2	11HRSG_NOx@7%O2	Remark
	MW	mg/m3	Degree C.	ppm	ppm	
23/01/2025 00:00	0	0.01	ShutDown	ShutDown	ShutDown	GT11 S/D
23/01/2025 01:00	0	0	ShutDown	ShutDown	ShutDown	GT11 S/D
23/01/2025 02:00	0	0	ShutDown	ShutDown	ShutDown	GT11 S/D
23/01/2025 03:00	0	0	ShutDown	ShutDown	ShutDown	GT11 S/D
23/01/2025 04:00	0	0	ShutDown	ShutDown	ShutDown	GT11 S/D
23/01/2025 05:00	0	0.39	ShutDown	ShutDown	ShutDown	GT11 S/D
23/01/2025 06:00	0	0	ShutDown	ShutDown	ShutDown	GT11 S/D
23/01/2025 07:00	0	0	ShutDown	ShutDown	ShutDown	GT11 S/D
23/01/2025 08:00	0	0	ShutDown	ShutDown	ShutDown	GT11 S/D
23/01/2025 09:00	0	0	ShutDown	ShutDown	ShutDown	GT11 S/D
23/01/2025 10:00	0	0.14	ShutDown	ShutDown	ShutDown	GT11 S/D
23/01/2025 11:00	0	0.23	ShutDown	ShutDown	ShutDown	GT11 S/D
23/01/2025 12:00	4.36	0.68	ShutDown	ShutDown	ShutDown	GT11 S/D
23/01/2025 13:00	32.44	0.38	96.52	0	39.5	
23/01/2025 14:00	34.62	0.33	96.16	0	29.1	
23/01/2025 15:00	34.53	0.33	95.67	0	28.6	
23/01/2025 16:00	34.49	0.25	95.21	0	28.3	
23/01/2025 17:00	34.38	0.2	95.03	0	27	
23/01/2025 18:00	34.29	0.13	95.03	0	26.9	
23/01/2025 19:00	33.99	0.06	94.83	0	26.5	
23/01/2025 20:00	34	0.09	94.91	0	26.2	
23/01/2025 21:00	34.19	0.12	95.33	0	26.6	
23/01/2025 22:00	31.53	0.14	94.89	0	34.5	
23/01/2025 23:00	47.49	0.01	96.72	0	39.3	
24/01/2025 00:00	48.63	0.05	96.46	0	39.8	
Minimum	0	0	94.83	0	26.2	
MinDate	23/01/2025 00:00	23/01/2025 01:00	23/01/2025 19:00	23/01/2025 13:00	23/01/2025 20:00	
Maximum	48.63	0.68	96.72	0	39.8	
MaxDate	24/01/2025 00:00	23/01/2025 12:00	23/01/2025 23:00	23/01/2025 13:00	24/01/2025 00:00	
Avg	17.56	0.14	95.56	0	31	
Num	25	25	12	12	12	
Data[%]	100	100	48	48	48	
STD	18.7	0.2	0.7	0	5.6	

Date & Time	12GT_LOAD	12HRSG_DUST	12HRSG_TEMP	12HRSG_SO2@7%O2	12HRSG_NOx@7%O2	Remark
	MW	mg/m3	Degree C.	ppm	ppm	
23/01/2025 00:00	48.98	0	95.42	0	46.3	
23/01/2025 01:00	49.06	0	96.14	0	46.1	
23/01/2025 02:00	49.07	0	96.35	0	45.7	
23/01/2025 03:00	49.11	0	96.43	0	45.4	
23/01/2025 04:00	49.07	0	96.36	0	45.9	
23/01/2025 05:00	49.05	0	96.45	0	44.2	
23/01/2025 06:00	48.99	0	96.48	0	43.3	
23/01/2025 07:00	48.84	0	96.61	0	42.5	
23/01/2025 08:00	48.89	0	96.29	0	45.6	
23/01/2025 09:00	48.53	0	95.72	0	49.3	
23/01/2025 10:00	47.37	0	95.3	0	49.7	
23/01/2025 11:00	47.13	0	95.41	0	49.8	
23/01/2025 12:00	44.68	0	96.02	0	47	
23/01/2025 13:00	32.35	0.21	93.66	0	35.8	
23/01/2025 14:00	34.55	0	94.07	0	25.8	
23/01/2025 15:00	34.47	0	93.74	0	25.2	
23/01/2025 16:00	34.43	0	93.56	0	24.8	
23/01/2025 17:00	34.31	0	93.44	0	23.7	
23/01/2025 18:00	34.22	0	93.43	0	23.8	
23/01/2025 19:00	33.92	0	93.29	0	23.7	
23/01/2025 20:00	33.93	0	93.34	0	23.7	
23/01/2025 21:00	34.13	0	93.59	0	23.8	
23/01/2025 22:00	31.35	0	93.1	0	32.3	
23/01/2025 23:00	1.63	0	ShutDown	ShutDown	ShutDown	GT12 S/D
24/01/2025 00:00	0	0	ShutDown	ShutDown	ShutDown	GT12 S/D
Minimum	0	0	93.1	0	23.7	
MinDate	24/01/2025 00:00	23/01/2025 00:00	23/01/2025 22:00	23/01/2025 00:00	23/01/2025 17:00	
Maximum	49.11	0.21	96.61	0	49.8	
MaxDate	23/01/2025 03:00	23/01/2025 13:00	23/01/2025 07:00	23/01/2025 00:00	23/01/2025 11:00	
Avg	38.72	0.01	94.97	0	37.5	
Num	25	25	23	23	23	
Data[%]	100	100	92	92	92	
STD	13.5	0	1.3	0	10.6	

Date & Time	11GT_LOAD	11HRSG_DUST	11HRSG_TEMP	11HRSG_SO2@7%O2	11HRSG_NOx@7%O2	Remark
	MW	mg/m3	Degree C.	ppm	ppm	
24/01/2025 00:00	48.63	0.05	96.46	0	39.8	
24/01/2025 01:00	48.7	0.08	97.13	0	40.6	
24/01/2025 02:00	48.99	0.09	97.27	0	40.2	
24/01/2025 03:00	49.07	0.04	97.44	0	39.6	
24/01/2025 04:00	49.03	0	97.48	0	39.9	
24/01/2025 05:00	48.97	0.32	97.54	0	39	
24/01/2025 06:00	48.95	0	97.49	0	39.8	
24/01/2025 07:00	48.8	0.03	97.58	0	39.2	
24/01/2025 08:00	48.54	0.06	97.75	0	38.9	
24/01/2025 09:00	47.9	0.11	97.49	0	39.9	
24/01/2025 10:00	47.03	0.2	97.26	0	39.5	
24/01/2025 11:00	46.46	0.37	97.32	0	39.1	
24/01/2025 12:00	43.8	0.35	97.89	0	38.8	
24/01/2025 13:00	32.31	0.34	95.4	0	36.5	
24/01/2025 14:00	34.54	0.31	96.18	0	26.8	
24/01/2025 15:00	34.54	0.23	95.77	0	26.7	
24/01/2025 16:00	34.41	0.25	95.45	0	26.3	
24/01/2025 17:00	34.31	0.2	95.18	0	26.4	
24/01/2025 18:00	34.27	0.13	95.18	0	26.2	
24/01/2025 19:00	34	0.11	94.99	0	25.7	
24/01/2025 20:00	33.76	0.14	94.93	0	25.3	
24/01/2025 21:00	34.22	0.12	95.44	0	25.1	
24/01/2025 22:00	32.92	0.14	95.93	0	32.5	
24/01/2025 23:00	24.4	0.26	92.66	0	52.4	
25/01/2025 00:00	27.29	0.21	92.74	0	49.8	
Minimum	24.4	0	92.66	0	25.1	
MinDate	24/01/2025 23:00	24/01/2025 04:00	24/01/2025 23:00	24/01/2025 00:00	24/01/2025 21:00	
Maximum	49.07	0.37	97.89	0	52.4	
MaxDate	24/01/2025 03:00	24/01/2025 11:00	24/01/2025 12:00	24/01/2025 00:00	24/01/2025 23:00	
Avg	40.63	0.17	96.24	0	35.8	
Num	25	25	25	25	25	
Data[%]	100	100	100	100	100	
STD	8.3	0.1	1.5	0	7.7	

Date & Time	12GT_LOAD	12HRSG_DUST	12HRSG_TEMP	12HRSG_SO2@7%O2	12HRSG_NOx@7%O2	Remark
	MW	mg/m3	Degree C.	ppm	ppm	
24/01/2025 00:00	0	0	ShutDown	ShutDown	ShutDown	GT12 S/D
24/01/2025 01:00	0	0	ShutDown	ShutDown	ShutDown	GT12 S/D
24/01/2025 02:00	0	0	ShutDown	ShutDown	ShutDown	GT12 S/D
24/01/2025 03:00	0	0	ShutDown	ShutDown	ShutDown	GT12 S/D
24/01/2025 04:00	0	0	ShutDown	ShutDown	ShutDown	GT12 S/D
24/01/2025 05:00	0	0	ShutDown	ShutDown	ShutDown	GT12 S/D
24/01/2025 06:00	0	0	ShutDown	ShutDown	ShutDown	GT12 S/D
24/01/2025 07:00	0	0	ShutDown	ShutDown	ShutDown	GT12 S/D
24/01/2025 08:00	0	0	ShutDown	ShutDown	ShutDown	GT12 S/D
24/01/2025 09:00	0	0	ShutDown	ShutDown	ShutDown	GT12 S/D
24/01/2025 10:00	0	0	ShutDown	ShutDown	ShutDown	GT12 S/D
24/01/2025 11:00	0	0	ShutDown	ShutDown	ShutDown	GT12 S/D
24/01/2025 12:00	5.3	0	ShutDown	ShutDown	ShutDown	GT12 S/D
24/01/2025 13:00	32.25	0.44	93.82	0	37.4	
24/01/2025 14:00	34.46	0	94.44	0	28.1	
24/01/2025 15:00	34.47	0	93.92	0	27.7	
24/01/2025 16:00	34.35	0	93.76	0	27.1	
24/01/2025 17:00	34.24	0	93.58	0	27.3	
24/01/2025 18:00	34.2	0	93.52	0	27	
24/01/2025 19:00	33.93	0	93.36	0	26.4	
24/01/2025 20:00	33.69	0	93.26	0	26.3	
24/01/2025 21:00	34.15	0	93.59	0	25.9	
24/01/2025 22:00	32.91	0	94.01	0	33.5	
24/01/2025 23:00	24.35	0	91.32	0	55.3	
25/01/2025 00:00	27.25	0	91.61	0	50.4	
Minimum	0	0	91.32	0	25.9	
MinDate	24/01/2025 00:00	24/01/2025 00:00	24/01/2025 23:00	24/01/2025 13:00	24/01/2025 21:00	
Maximum	34.47	0.44	94.44	0	55.3	
MaxDate	24/01/2025 15:00	24/01/2025 13:00	24/01/2025 14:00	24/01/2025 13:00	24/01/2025 23:00	
Avg	15.82	0.02	93.35	0	32.7	
Num	25	25	12	12	12	
Data[%]	100	100	48	48	48	
STD	16.6	0.1	0.9	0	10.1	

Date & Time	11GT_LOAD	11HRSG_DUST	11HRSG_TEMP	11HRSG_SO2@7%O2	11HRSG_NOx@7%O2	Remark
	MW	mg/m3	Degree C.	ppm	ppm	
25/01/2025 00:00	27.29	0.21	92.74	0	49.8	
25/01/2025 01:00	28.36	0.21	93.06	0	47.1	
25/01/2025 02:00	10.6	0.15	ShutDown	ShutDown	ShutDown	GT11 S/D
25/01/2025 03:00	0	0	ShutDown	ShutDown	ShutDown	GT11 S/D
25/01/2025 04:00	0	0	ShutDown	ShutDown	ShutDown	GT11 S/D
25/01/2025 05:00	0	0.26	ShutDown	ShutDown	ShutDown	GT11 S/D
25/01/2025 06:00	0	0.01	ShutDown	ShutDown	ShutDown	GT11 S/D
25/01/2025 07:00	0	0.01	ShutDown	ShutDown	ShutDown	GT11 S/D
25/01/2025 08:00	0	0.03	ShutDown	ShutDown	ShutDown	GT11 S/D
25/01/2025 09:00	0	0.2	ShutDown	ShutDown	ShutDown	GT11 S/D
25/01/2025 10:00	0	0.41	ShutDown	ShutDown	ShutDown	GT11 S/D
25/01/2025 11:00	0	0.44	ShutDown	ShutDown	ShutDown	GT11 S/D
25/01/2025 12:00	7.41	0.81	ShutDown	ShutDown	ShutDown	GT11 S/D
25/01/2025 13:00	39.29	0.47	100.2	0	36.6	
25/01/2025 14:00	42.83	0.41	102.6	0	32.5	
25/01/2025 15:00	42.89	0.31	101.69	0	32.4	
25/01/2025 16:00	42.7	0.22	101.25	0	32.4	
25/01/2025 17:00	42.24	0.16	100.91	0	32.2	
25/01/2025 18:00	42.18	0.13	100.68	0	32.2	
25/01/2025 19:00	42.1	0.12	100.63	0	32.1	
25/01/2025 20:00	42.41	0.23	100.86	0	32	
25/01/2025 21:00	42.76	0.16	101.34	0	32	
25/01/2025 22:00	39.24	0.32	100.42	0	35.1	
25/01/2025 23:00	28.89	0.17	93.78	0	47.6	
26/01/2025 00:00	28.68	0.08	93.24	0	47.9	
Minimum	0	0	92.74	0	32	
MinDate	25/01/2025 03:00	25/01/2025 03:00	25/01/2025 00:00	25/01/2025 00:00	25/01/2025 20:00	
Maximum	42.89	0.81	102.6	0	49.8	
MaxDate	25/01/2025 15:00	25/01/2025 12:00	25/01/2025 14:00	25/01/2025 00:00	25/01/2025 00:00	
Avg	21.99	0.22	98.81	0	37.3	
Num	25	25	14	14	14	
Data[%]	100	100	56	56	56	
STD	19.2	0.2	3.7	0	7.2	

Date & Time	12GT_LOAD	12HRSG_DUST	12HRSG_TEMP	12HRSG_SO2@7%O2	12HRSG_NOx@7%O2	Remark
	MW	mg/m3	Degree C.	ppm	ppm	
25/01/2025 00:00	27.25	0	91.61	0	50.4	
25/01/2025 01:00	28.31	0	91.93	0	46.8	
25/01/2025 02:00	37.24	0	93.89	0	48.2	
25/01/2025 03:00	48.92	0	95.05	0.1	44.2	
25/01/2025 04:00	49.08	0	95.77	0.3	45	
25/01/2025 05:00	49.08	0	96.09	0.3	45.1	
25/01/2025 06:00	49.08	0	96.22	0.3	45.3	
25/01/2025 07:00	49.11	0	96.39	0.4	44.8	
25/01/2025 08:00	49.04	0	96.37	0.3	45.5	
25/01/2025 09:00	48.28	0	96.06	0.3	46.8	
25/01/2025 10:00	47.63	0	95.66	0.2	47	
25/01/2025 11:00	47.36	0	95.68	0.1	46.8	
25/01/2025 12:00	42.18	0	95.64	0.1	45.2	
25/01/2025 13:00	39.26	0.38	97.5	0.1	35.7	
25/01/2025 14:00	42.74	0	100.36	0.1	32.7	
25/01/2025 15:00	42.82	0	99.75	0.2	32.4	
25/01/2025 16:00	42.62	0	99.36	0.2	31.7	
25/01/2025 17:00	42.17	0	99.02	0.2	30.8	
25/01/2025 18:00	42.1	0	98.82	0.2	30.5	
25/01/2025 19:00	42.03	0	98.79	0.1	30.1	
25/01/2025 20:00	42.34	0	98.98	0.1	30.3	
25/01/2025 21:00	42.68	0	99.37	0.2	30.8	
25/01/2025 22:00	39.16	0	98.43	0.2	33.5	
25/01/2025 23:00	28.82	0	92.31	0.3	43.2	
26/01/2025 00:00	28.63	0	91.86	0.4	43.4	
Minimum	27.25	0	91.61	0	30.1	
MinDate	25/01/2025 00:00	25/01/2025 00:00	25/01/2025 00:00	25/01/2025 00:00	25/01/2025 19:00	
Maximum	49.11	0.38	100.36	0.4	50.4	
MaxDate	25/01/2025 07:00	25/01/2025 13:00	25/01/2025 14:00	25/01/2025 07:00	25/01/2025 00:00	
Avg	41.92	0.02	96.44	0.2	40.2	
Num	25	25	25	25	25	
Data[%]	100	100	100	100	100	
STD	7.1	0.1	2.6	0.1	7.2	

Date & Time	11GT_LOAD	11HRSG_DUST	11HRSG_TEMP	11HRSG_SO2@7%O2	11HRSG_NOx@7%O2	Remark
	MW	mg/m3	Degree C.	ppm	ppm	
26/01/2025 00:00	28.68	0.08	93.24	0	47.9	
26/01/2025 01:00	28.76	0.19	93.22	0	46.7	
26/01/2025 02:00	28.65	0.23	93.36	0	46.1	
26/01/2025 03:00	28.32	0.18	93.42	0	46.5	
26/01/2025 04:00	27.91	0.2	93.36	0	47.5	
26/01/2025 05:00	27.81	0.32	93.34	0	47.3	
26/01/2025 06:00	27.58	0.06	93.41	0	47.1	
26/01/2025 07:00	27.32	0.12	93.55	0	47.3	
26/01/2025 08:00	27.21	0.16	93.72	0	47.1	
26/01/2025 09:00	27.25	0.21	93.88	0	47.2	
26/01/2025 10:00	27.2	0.3	93.91	0	49.4	
26/01/2025 11:00	27.17	0.41	93.89	0	49.8	
26/01/2025 12:00	27.23	0.45	93.96	0	49	
26/01/2025 13:00	27.28	0.42	93.81	0	47.4	
26/01/2025 14:00	27.41	0.37	93.72	0	46.6	
26/01/2025 15:00	27.4	0.29	93.26	0	47.1	
26/01/2025 16:00	27.36	0.24	93.02	0	47.1	
26/01/2025 17:00	27.25	0.21	92.8	0	49	
26/01/2025 18:00	41.11	0.02	98.37	0	30.4	
26/01/2025 19:00	41.1	0.04	99.87	0	28.2	
26/01/2025 20:00	41.44	0.08	100.24	0	28.3	
26/01/2025 21:00	39.82	0.15	99.17	0	32.4	
26/01/2025 22:00	48.24	0	97.46	0	36.1	
26/01/2025 23:00	48.44	0	96.53	0	35.9	
27/01/2025 00:00	48.47	0	96.66	0	35.7	
Minimum	27.17	0	92.8	0	28.2	
MinDate	26/01/2025 11:00	26/01/2025 22:00	26/01/2025 17:00	26/01/2025 00:00	26/01/2025 19:00	
Maximum	48.47	0.45	100.24	0	49.8	
MaxDate	27/01/2025 00:00	26/01/2025 12:00	26/01/2025 20:00	26/01/2025 00:00	26/01/2025 11:00	
Avg	32.26	0.19	94.85	0	43.3	
Num	25	25	25	25	25	
Data[%]	100	100	100	100	100	
STD	7.8	0.1	2.4	0	7.2	

Date & Time	12GT_LOAD	12HRSG_DUST	12HRSG_TEMP	12HRSG_SO2@7%O2	12HRSG_NOx@7%O2	Remark
	MW	mg/m3	Degree C.	ppm	ppm	
26/01/2025 00:00	28.63	0	91.86	0.4	43.4	
26/01/2025 01:00	28.69	0	91.85	0.5	42.3	
26/01/2025 02:00	28.58	0	92	0.8	41.6	
26/01/2025 03:00	28.26	0	92.07	1.1	41.8	
26/01/2025 04:00	27.84	0	91.95	1.3	42.7	
26/01/2025 05:00	27.74	0	91.93	1.4	42.6	
26/01/2025 06:00	27.52	0	92.07	1.6	42.6	
26/01/2025 07:00	27.26	0	92.17	1.7	43	
26/01/2025 08:00	27.15	0	92.3	1.7	43	
26/01/2025 09:00	27.19	0	92.45	1.7	42.9	
26/01/2025 10:00	27.14	0	92.47	1.7	45.2	
26/01/2025 11:00	27.11	0	92.44	1.7	45.9	
26/01/2025 12:00	27.16	0	92.48	1.6	45.3	
26/01/2025 13:00	27.22	0.28	92.38	1.5	44.1	
26/01/2025 14:00	27.35	0	92.24	1.4	42.7	
26/01/2025 15:00	27.34	0	91.92	1.3	43.2	
26/01/2025 16:00	27.3	0	91.75	1.3	43.1	
26/01/2025 17:00	27.18	0	91.56	1.3	44.9	
26/01/2025 18:00	41.04	0	96.79	1.2	28	
26/01/2025 19:00	41.02	0	98.06	1.2	25.4	
26/01/2025 20:00	41.36	0	98.46	1.4	25.6	
26/01/2025 21:00	29.79	0	96.86	1.5	33.7	
26/01/2025 22:00	0	0	ShutDown	ShutDown	ShutDown	GT12 S/D
26/01/2025 23:00	0	0	ShutDown	ShutDown	ShutDown	GT12 S/D
27/01/2025 00:00	0	0	ShutDown	ShutDown	ShutDown	GT12 S/D
Minimum	0	0	91.56	0.4	25.4	
MinDate	26/01/2025 22:00	26/01/2025 00:00	26/01/2025 17:00	26/01/2025 00:00	26/01/2025 19:00	
Maximum	41.36	0.28	98.46	1.7	45.9	
MaxDate	26/01/2025 20:00	26/01/2025 13:00	26/01/2025 20:00	26/01/2025 07:00	26/01/2025 11:00	
Avg	25.99	0.01	93.09	1.3	40.6	
Num	25	25	22	22	22	
Data[%]	100	100	88	88	88	
STD	10.8	0.1	2.2	0.4	6.3	

Date & Time	11GT_LOAD	11HRSG_DUST	11HRSG_TEMP	11HRSG_SO2@7%O2	11HRSG_NOx@7%O2	Remark
	MW	mg/m3	Degree C.	ppm	ppm	
27/01/2025 00:00	48.47	0	96.66	0	35.7	
27/01/2025 01:00	48.55	0	96.74	0	35.6	
27/01/2025 02:00	48.62	0	96.93	0	35.6	
27/01/2025 03:00	48.57	0	96.61	0	35.7	
27/01/2025 04:00	48.73	0	96.54	0	36.5	
27/01/2025 05:00	48.93	0.36	96.36	0	38.2	
27/01/2025 06:00	49.09	0	96.36	0	38	
27/01/2025 07:00	49.15	0	96.47	0	37.8	
27/01/2025 08:00	49.09	0	96.62	0	37.7	
27/01/2025 09:00	48.9	0	96.69	0	37.9	
27/01/2025 10:00	48.83	0	96.71	0	38.8	
27/01/2025 11:00	48.21	0	96.73	0	38.5	
27/01/2025 12:00	43.47	0.02	97.01	0	36.8	
27/01/2025 13:00	32.3	0.15	94.57	0	34.8	
27/01/2025 14:00	34.39	0.26	95.48	0	25.8	
27/01/2025 15:00	34.38	0.31	95.29	0	25.9	
27/01/2025 16:00	34.38	0.22	94.92	0	25.8	
27/01/2025 17:00	34.31	0.11	94.49	0	25.7	
27/01/2025 18:00	34.24	0.06	94.12	0	25.5	
27/01/2025 19:00	34.11	0.09	93.97	0	25.2	
27/01/2025 20:00	34.15	0.05	94	0	24.8	
27/01/2025 21:00	34.26	0.03	94.1	0	25.3	
27/01/2025 22:00	31.54	0.04	93.56	0	33	
27/01/2025 23:00	2.3	0.08	ShutDown	ShutDown	ShutDown	GT11 S/D
28/01/2025 00:00	0	0	ShutDown	ShutDown	ShutDown	GT11 S/D
Minimum	0	0	93.56	0	24.8	
MinDate	28/01/2025 00:00	27/01/2025 00:00	27/01/2025 22:00	27/01/2025 00:00	27/01/2025 20:00	
Maximum	49.15	0.36	97.01	0	38.8	
MaxDate	27/01/2025 07:00	27/01/2025 05:00	27/01/2025 12:00	27/01/2025 00:00	27/01/2025 10:00	
Avg	38.76	0.07	95.69	0	32.8	
Num	25	25	23	23	23	
Data[%]	100	100	92	92	92	
STD	13.4	0.1	1.2	0	5.6	

Date & Time	12GT_LOAD	12HRSG_DUST	12HRSG_TEMP	12HRSG_SO2@7%O2	12HRSG_NOx@7%O2	Remark
	MW	mg/m3	Degree C.	ppm	ppm	
27/01/2025 00:00	0	0	ShutDown	ShutDown	ShutDown	GT12 S/D
27/01/2025 01:00	0	0	ShutDown	ShutDown	ShutDown	GT12 S/D
27/01/2025 02:00	0	0	ShutDown	ShutDown	ShutDown	GT12 S/D
27/01/2025 03:00	0	0	ShutDown	ShutDown	ShutDown	GT12 S/D
27/01/2025 04:00	0	0	ShutDown	ShutDown	ShutDown	GT12 S/D
27/01/2025 05:00	0	0.48	ShutDown	ShutDown	ShutDown	GT12 S/D
27/01/2025 06:00	0	6.19	ShutDown	ShutDown	ShutDown	GT12 S/D
27/01/2025 07:00	0	4.09	ShutDown	ShutDown	ShutDown	GT12 S/D
27/01/2025 08:00	0	2.53	ShutDown	ShutDown	ShutDown	GT12 S/D
27/01/2025 09:00	0	0.04	ShutDown	ShutDown	ShutDown	GT12 S/D
27/01/2025 10:00	0	0	ShutDown	ShutDown	ShutDown	GT12 S/D
27/01/2025 11:00	0	0	ShutDown	ShutDown	ShutDown	GT12 S/D
27/01/2025 12:00	6.64	0	ShutDown	ShutDown	ShutDown	GT12 S/D
27/01/2025 13:00	32.21	1.63	93.31	0	37.2	
27/01/2025 14:00	34.32	1.89	93.73	0	28.3	
27/01/2025 15:00	34.31	2.6	93.5	0	28.3	
27/01/2025 16:00	34.31	2.59	93.13	0	28.1	
27/01/2025 17:00	34.23	2.56	92.72	0	27.8	
27/01/2025 18:00	34.17	2.48	92.35	0	27.7	
27/01/2025 19:00	34.04	2.45	92.27	0	27.3	
27/01/2025 20:00	34.08	2.44	92.43	0	27	
27/01/2025 21:00	34.19	2.42	92.32	0	27.6	
27/01/2025 22:00	31.51	2.42	91.68	0	35.7	
27/01/2025 23:00	47.15	2.4	93.84	0	49.5	
28/01/2025 00:00	48.8	2.38	94.66	0	50.3	
Minimum	0	0	91.68	0	27	
MinDate	27/01/2025 00:00	27/01/2025 00:00	27/01/2025 22:00	27/01/2025 13:00	27/01/2025 20:00	
Maximum	48.8	6.19	94.66	0	50.3	
MaxDate	28/01/2025 00:00	27/01/2025 06:00	28/01/2025 00:00	27/01/2025 13:00	28/01/2025 00:00	
Avg	17.6	1.66	93	0	32.9	
Num	25	25	12	12	12	
Data[%]	100	100	48	48	48	
STD	18.6	1.6	0.8	0	8.6	

Date & Time	11GT_LOAD	11HRSG_DUST	11HRSG_TEMP	11HRSG_SO2@7%O2	11HRSG_NOx@7%O2	Remark
	MW	mg/m3	Degree C.	ppm	ppm	
28/01/2025 00:00	0	0	ShutDown	ShutDown	ShutDown	GT11 S/D
28/01/2025 01:00	0	0	ShutDown	ShutDown	ShutDown	GT11 S/D
28/01/2025 02:00	0	0	ShutDown	ShutDown	ShutDown	GT11 S/D
28/01/2025 03:00	0	0	ShutDown	ShutDown	ShutDown	GT11 S/D
28/01/2025 04:00	0	0	ShutDown	ShutDown	ShutDown	GT11 S/D
28/01/2025 05:00	0	0.3	ShutDown	ShutDown	ShutDown	GT11 S/D
28/01/2025 06:00	0	0	ShutDown	ShutDown	ShutDown	GT11 S/D
28/01/2025 07:00	0	0	ShutDown	ShutDown	ShutDown	GT11 S/D
28/01/2025 08:00	0	0	ShutDown	ShutDown	ShutDown	GT11 S/D
28/01/2025 09:00	0	0.01	ShutDown	ShutDown	ShutDown	GT11 S/D
28/01/2025 10:00	0	0.07	ShutDown	ShutDown	ShutDown	GT11 S/D
28/01/2025 11:00	0	0.12	ShutDown	ShutDown	ShutDown	GT11 S/D
28/01/2025 12:00	7.04	0.68	ShutDown	ShutDown	ShutDown	GT11 S/D
28/01/2025 13:00	32.12	0.33	94.97	0	40.3	
28/01/2025 14:00	34.43	0.46	95.62	0	30.2	
28/01/2025 15:00	34.36	0.44	95.28	0	29.9	
28/01/2025 16:00	34.26	0.31	94.94	0	29.7	
28/01/2025 17:00	34.16	0.27	94.37	0	29.6	
28/01/2025 18:00	34.14	0.2	93.94	0	29.5	
28/01/2025 19:00	33.95	0.18	93.7	0	29.3	
28/01/2025 20:00	33.9	0.19	93.63	0	29.1	
28/01/2025 21:00	34.14	0.16	93.83	0	29	
28/01/2025 22:00	31.48	0.19	93.51	0	36.5	
28/01/2025 23:00	47.05	0.02	95.53	0	42	
29/01/2025 00:00	48.93	0	95.94	0	42.3	
Minimum	0	0	93.51	0	29	
MinDate	28/01/2025 00:00	28/01/2025 00:00	28/01/2025 22:00	28/01/2025 13:00	28/01/2025 21:00	
Maximum	48.93	0.68	95.94	0	42.3	
MaxDate	29/01/2025 00:00	28/01/2025 12:00	29/01/2025 00:00	28/01/2025 13:00	29/01/2025 00:00	
Avg	17.6	0.16	94.61	0	33.1	
Num	25	25	12	12	12	
Data[%]	100	100	48	48	48	
STD	18.6	0.2	0.9	0	5.5	

Date & Time	12GT_LOAD	12HRSG_DUST	12HRSG_TEMP	12HRSG_SO2@7%O2	12HRSG_NOx@7%O2	Remark
	MW	mg/m3	Degree C.	ppm	ppm	
28/01/2025 00:00	48.8	2.38	94.66	0	50.3	
28/01/2025 01:00	48.94	2.38	95.5	0	50.2	
28/01/2025 02:00	49.03	2.37	95.67	0	49.9	
28/01/2025 03:00	49.04	2.38	96	0	49.3	
28/01/2025 04:00	49.03	2.38	95.79	0	49.3	
28/01/2025 05:00	48.96	2.37	95.93	0	48.5	
28/01/2025 06:00	49.06	2.38	95.78	0	48.1	
28/01/2025 07:00	48.85	2.35	95.94	0	46.7	
28/01/2025 08:00	48.86	2.37	96.23	0	47.1	
28/01/2025 09:00	49	2.41	95.93	0	49.7	
28/01/2025 10:00	48.86	2.45	95.81	0	51.1	
28/01/2025 11:00	48.65	2.53	95.42	0	51.4	
28/01/2025 12:00	43.08	2.57	95.57	0	46.2	
28/01/2025 13:00	32.05	1.63	92.93	0	37.2	
28/01/2025 14:00	34.37	0.05	93.74	0	26.6	
28/01/2025 15:00	34.29	0	93.59	0	26.3	
28/01/2025 16:00	34.2	0	93.2	0	26	
28/01/2025 17:00	34.1	0	92.65	0	25.9	
28/01/2025 18:00	34.07	0	92.26	0	25.8	
28/01/2025 19:00	33.88	0	92.17	0	25.9	
28/01/2025 20:00	33.84	0	92.26	0	26.7	
28/01/2025 21:00	34.08	0	92.43	0	25.9	
28/01/2025 22:00	31.39	0	92.03	0	34.2	
28/01/2025 23:00	2.29	0	ShutDown	ShutDown	ShutDown	GT12 S/D
29/01/2025 00:00	0	0	ShutDown	ShutDown	ShutDown	GT12 S/D
Minimum	0	0	92.03	0	25.8	
MinDate	29/01/2025 00:00	28/01/2025 15:00	28/01/2025 22:00	28/01/2025 00:00	28/01/2025 18:00	
Maximum	49.06	2.57	96.23	0	51.4	
MaxDate	28/01/2025 06:00	28/01/2025 12:00	28/01/2025 08:00	28/01/2025 00:00	28/01/2025 11:00	
Avg	38.75	1.32	94.41	0	39.9	
Num	25	25	23	23	23	
Data[%]	100	100	92	92	92	
STD	13.5	1.2	1.6	0	11	

Date & Time	11GT_LOAD	11HRSG_DUST	11HRSG_TEMP	11HRSG_SO2@7%O2	11HRSG_NOx@7%O2	Remark
	MW	mg/m3	Degree C.	ppm	ppm	
29/01/2025 00:00	48.93	0	95.94	0	42.3	
29/01/2025 01:00	49	0	96.62	0	42.2	
29/01/2025 02:00	49.04	0	96.78	0	42	
29/01/2025 03:00	49.05	0	96.84	0	41.8	
29/01/2025 04:00	49.06	0	96.84	0	41.3	
29/01/2025 05:00	49.02	0.26	97.06	0	40.5	
29/01/2025 06:00	49.04	0	97.19	0	40.6	
29/01/2025 07:00	48.9	0	97.28	0	40.1	
29/01/2025 08:00	48.86	0	97.24	0	40.7	
29/01/2025 09:00	48.98	0	97.02	0	41.7	
29/01/2025 10:00	48.72	0.01	96.69	0	42.1	
29/01/2025 11:00	48.01	0.08	96.89	0	41.8	
29/01/2025 12:00	44.12	0.18	97.45	0	39.8	
29/01/2025 13:00	32.18	0.35	94.49	0	38.8	
29/01/2025 14:00	34.26	0.34	95.02	0	28.2	
29/01/2025 15:00	34.32	0.35	95.05	0	28.2	
29/01/2025 16:00	34.23	0.28	94.86	0	28.1	
29/01/2025 17:00	34.09	0.27	94.54	0	27.9	
29/01/2025 18:00	33.99	0.26	94.45	0	27	
29/01/2025 19:00	33.79	0.19	94.36	0	26.8	
29/01/2025 20:00	33.79	0.26	94.29	0	26.4	
29/01/2025 21:00	33.96	0.25	94.42	0	26.1	
29/01/2025 22:00	31.31	0.23	94.21	0	33.7	
29/01/2025 23:00	2.2	0.19	ShutDown	ShutDown	ShutDown	GT11 SD
30/01/2025 00:00	0	0.1	ShutDown	ShutDown	ShutDown	GT11 SD
Minimum	0	0	94.21	0	26.1	
MinDate	30/01/2025 00:00	29/01/2025 00:00	29/01/2025 22:00	29/01/2025 00:00	29/01/2025 21:00	
Maximum	49.06	0.35	97.45	0	42.3	
MaxDate	29/01/2025 04:00	29/01/2025 13:00	29/01/2025 12:00	29/01/2025 00:00	29/01/2025 00:00	
Avg	38.75	0.14	95.89	0	36	
Num	25	25	23	23	23	
Data[%]	100	100	92	92	92	
STD	13.5	0.1	1.2	0	6.7	

Date & Time	12GT_LOAD	12HRSG_DUST	12HRSG_TEMP	12HRSG_SO2@7%O2	12HRSG_NOx@7%O2	Remark
	MW	mg/m3	Degree C.	ppm	ppm	
29/01/2025 00:00	0	0	ShutDown	ShutDown	ShutDown	GT12 SD
29/01/2025 01:00	0	0	ShutDown	ShutDown	ShutDown	GT12 SD
29/01/2025 02:00	0	0	ShutDown	ShutDown	ShutDown	GT12 SD
29/01/2025 03:00	0	0	ShutDown	ShutDown	ShutDown	GT12 SD
29/01/2025 04:00	0	0	ShutDown	ShutDown	ShutDown	GT12 SD
29/01/2025 05:00	0	0	ShutDown	ShutDown	ShutDown	GT12 SD
29/01/2025 06:00	0	0	ShutDown	ShutDown	ShutDown	GT12 SD
29/01/2025 07:00	0	0	ShutDown	ShutDown	ShutDown	GT12 SD
29/01/2025 08:00	0	0	ShutDown	ShutDown	ShutDown	GT12 SD
29/01/2025 09:00	0	0	ShutDown	ShutDown	ShutDown	GT12 SD
29/01/2025 10:00	0	0	ShutDown	ShutDown	ShutDown	GT12 SD
29/01/2025 11:00	0	0	ShutDown	ShutDown	ShutDown	GT12 SD
29/01/2025 12:00	5.6	0	ShutDown	ShutDown	ShutDown	GT12 SD
29/01/2025 13:00	32.13	0.32	92.77	0	39.3	
29/01/2025 14:00	34.2	0	93.77	0	28.6	
29/01/2025 15:00	34.25	0	93.79	0	28.5	
29/01/2025 16:00	34.17	0	93.52	0	28.1	
29/01/2025 17:00	34.03	0	93.22	0	27.8	
29/01/2025 18:00	33.92	0	93.21	0	26.8	
29/01/2025 19:00	33.73	0	93.14	0	28.7	
29/01/2025 20:00	33.72	0	93.09	0	28.7	
29/01/2025 21:00	33.89	0	93.23	0	28.1	
29/01/2025 22:00	31.3	0	92.95	0	36.6	
29/01/2025 23:00	47.14	0	95.57	0	44.3	
30/01/2025 00:00	48.84	0	95.63	0	45.2	
Minimum	0	0	92.77	0	26.8	
MinDate	29/01/2025 00:00	29/01/2025 00:00	29/01/2025 13:00	29/01/2025 13:00	29/01/2025 18:00	
Maximum	48.84	0.32	95.63	0	45.2	
MaxDate	30/01/2025 00:00	29/01/2025 13:00	30/01/2025 00:00	29/01/2025 13:00	30/01/2025 00:00	
Avg	17.48	0.01	93.66	0	32.6	
Num	25	25	12	12	12	
Data[%]	100	100	48	48	48	
STD	18.5	0.1	1	0	6.9	

Date & Time	11GT_LOAD	11HRSG_DUST	11HRSG_TEMP	11HRSG_SO2@7%O2	11HRSG_NOx@7%O2	Remark
	MW	mg/m3	Degree C.	ppm	ppm	
30/01/2025 00:00	0	0.1	ShutDown	ShutDown	ShutDown	GT11 S/D
30/01/2025 01:00	0	0.06	ShutDown	ShutDown	ShutDown	GT11 S/D
30/01/2025 02:00	0	0.11	ShutDown	ShutDown	ShutDown	GT11 S/D
30/01/2025 03:00	0	0.14	ShutDown	ShutDown	ShutDown	GT11 S/D
30/01/2025 04:00	0	0.19	ShutDown	ShutDown	ShutDown	GT11 S/D
30/01/2025 05:00	0	0.27	ShutDown	ShutDown	ShutDown	GT11 S/D
30/01/2025 06:00	0	0	ShutDown	ShutDown	ShutDown	GT11 S/D
30/01/2025 07:00	0	0	ShutDown	ShutDown	ShutDown	GT11 S/D
30/01/2025 08:00	0	0	ShutDown	ShutDown	ShutDown	GT11 S/D
30/01/2025 09:00	0	0.01	ShutDown	ShutDown	ShutDown	GT11 S/D
30/01/2025 10:00	0	0.01	ShutDown	ShutDown	ShutDown	GT11 S/D
30/01/2025 11:00	0	0.04	ShutDown	ShutDown	ShutDown	GT11 S/D
30/01/2025 12:00	6.39	0.56	ShutDown	ShutDown	ShutDown	GT11 S/D
30/01/2025 13:00	32.27	0.21	95.31	0	39.7	
30/01/2025 14:00	34.18	0.24	95.81	0	30.9	
30/01/2025 15:00	34.37	0.2	95.25	0	29.4	
30/01/2025 16:00	34.35	0.22	94.99	0	29.2	
30/01/2025 17:00	34.15	0.15	94.74	0	28.9	
30/01/2025 18:00	34.11	0.14	94.74	0	28.5	
30/01/2025 19:00	33.91	0.1	94.56	0	28	
30/01/2025 20:00	33.99	0.04	94.56	0	27.7	
30/01/2025 21:00	34.12	0.05	95.09	0	27.5	
30/01/2025 22:00	31.48	0.14	94.76	0	34.7	
30/01/2025 23:00	47.3	0.01	96.65	0	41	
31/01/2025 00:00	48.92	0.06	96.69	0	40.5	
Minimum	0	0	94.56	0	27.5	
MinDate	30/01/2025 00:00	30/01/2025 06:00	30/01/2025 19:00	30/01/2025 13:00	30/01/2025 21:00	
Maximum	48.92	0.56	96.69	0	41	
MaxDate	31/01/2025 00:00	30/01/2025 12:00	31/01/2025 00:00	30/01/2025 13:00	30/01/2025 23:00	
Avg	17.58	0.12	95.26	0	32.2	
Num	25	25	12	12	12	
Data[%]	100	100	48	48	48	
STD	18.6	0.1	0.7	0	5.3	

Date & Time	12GT_LOAD	12HRSG_DUST	12HRSG_TEMP	12HRSG_SO2@7%O2	12HRSG_NOx@7%O2	Remark
	MW	mg/m3	Degree C.	ppm	ppm	
30/01/2025 00:00	48.84	0	95.63	0	45.2	
30/01/2025 01:00	48.97	0	96.33	0	45.2	
30/01/2025 02:00	49.03	0	96.38	0	45.9	
30/01/2025 03:00	49.02	0	96.45	0	44.9	
30/01/2025 04:00	49	0	96.54	0	44.6	
30/01/2025 05:00	48.91	0	96.28	0	46.2	
30/01/2025 06:00	48.84	0	96.16	0	45.7	
30/01/2025 07:00	48.7	0	96.26	0	45.5	
30/01/2025 08:00	48.73	0	95.73	0	49.4	
30/01/2025 09:00	48.71	0	95.17	0	51.7	
30/01/2025 10:00	48.42	0	95.15	0	51.1	
30/01/2025 11:00	47.88	0	95.3	0	50.7	
30/01/2025 12:00	43.03	0	95.55	0	47.3	
30/01/2025 13:00	32.22	0.26	93.04	0	35.8	
30/01/2025 14:00	34.11	0	93.75	0	27	
30/01/2025 15:00	34.31	0	93.45	0	25.7	
30/01/2025 16:00	34.28	0	93.28	0	25.3	
30/01/2025 17:00	34.09	0	93.1	0	25.1	
30/01/2025 18:00	34.04	0	93.16	0	24.7	
30/01/2025 19:00	33.84	0	93.05	0	25.2	
30/01/2025 20:00	33.92	0	93.04	0	25.2	
30/01/2025 21:00	34.05	0	93.43	0	25	
30/01/2025 22:00	31.38	0	92.99	0	32.8	
30/01/2025 23:00	2.03	0	ShutDown	ShutDown	ShutDown	GT12 S/D
31/01/2025 00:00	0	0	ShutDown	ShutDown	ShutDown	GT12 S/D
Minimum	0	0	92.99	0	24.7	
MinDate	31/01/2025 00:00	30/01/2025 00:00	30/01/2025 22:00	30/01/2025 00:00	30/01/2025 18:00	
Maximum	49.03	0.26	96.54	0	51.7	
MaxDate	30/01/2025 02:00	30/01/2025 13:00	30/01/2025 04:00	30/01/2025 00:00	30/01/2025 09:00	
Avg	38.65	0.01	94.75	0	38.5	
Num	25	25	23	23	23	
Data[%]	100	100	92	92	92	
STD	13.5	0.1	1.4	0	10.6	

Date & Time	11GT_LOAD	11HRSG_DUST	11HRSG_TEMP	11HRSG_SO2@7%O2	11HRSG_NOx@7%O2	Remark
	MW	mg/m3	Degree C.	ppm	ppm	
31/01/2025 00:00	48.92	0.06	96.69	0	40.5	
31/01/2025 01:00	49.05	0.04	97.43	0	40.1	
31/01/2025 02:00	49.11	0.03	97.52	0	40.3	
31/01/2025 03:00	49.08	0.02	97.56	0	40.3	
31/01/2025 04:00	49.01	0.01	97.73	0	39.2	
31/01/2025 05:00	49.03	0.39	97.84	0	38.7	
31/01/2025 06:00	49.01	0	97.91	0	38.8	
31/01/2025 07:00	48.74	0	98.11	0	38.1	
31/01/2025 08:00	48.82	0	97.93	0	39.7	
31/01/2025 09:00	48.44	0.05	97.52	0	41.4	
31/01/2025 10:00	47.71	0.16	97.38	0	41.2	
31/01/2025 11:00	47.39	0.18	97.18	0	41.2	
31/01/2025 12:00	44.16	0.15	98.31	0	39.6	
31/01/2025 13:00	32.28	0.27	95.44	0	38.1	
31/01/2025 14:00	34.42	0.24	96.14	0	27	
31/01/2025 15:00	34.32	0.11	95.69	0	26.8	
31/01/2025 16:00	34.25	0.06	95.09	0	26.6	
31/01/2025 17:00	34.13	0.01	94.8	0	26.7	
31/01/2025 18:00	34.05	0.01	94.72	0	26.8	
31/01/2025 19:00	33.88	0	94.69	0	26.5	
31/01/2025 20:00	33.92	0.02	94.72	0	26.3	
31/01/2025 21:00	34.09	0	95.11	0	26.2	
31/01/2025 22:00	33.85	0.04	96.2	0	34.2	
31/01/2025 23:00	25.72	0.02	92.58	0	52.1	
01/02/2025 00:00	28.47	0	92.71	0	50.4	
Minimum	25.72	0	92.58	0	26.2	
MinDate	31/01/2025 23:00	31/01/2025 06:00	31/01/2025 23:00	31/01/2025 00:00	31/01/2025 21:00	
Maximum	49.11	0.39	98.31	0	52.1	
MaxDate	31/01/2025 02:00	31/01/2025 05:00	31/01/2025 12:00	31/01/2025 00:00	31/01/2025 23:00	
Avg	40.87	0.07	96.28	0	36.3	
Num	25	25	25	25	25	
Data[%]	100	100	100	100	100	
STD	8.2	0.1	1.7	0	7.6	

Date & Time	12GT_LOAD	12HRSG_DUST	12HRSG_TEMP	12HRSG_SO2@7%O2	12HRSG_NOx@7%O2	Remark
	MW	mg/m3	Degree C.	ppm	ppm	
31/01/2025 00:00	0	0	ShutDown	ShutDown	ShutDown	GT12 S/D
31/01/2025 01:00	0	0	ShutDown	ShutDown	ShutDown	GT12 S/D
31/01/2025 02:00	0	0	ShutDown	ShutDown	ShutDown	GT12 S/D
31/01/2025 03:00	0	0	ShutDown	ShutDown	ShutDown	GT12 S/D
31/01/2025 04:00	0	0	ShutDown	ShutDown	ShutDown	GT12 S/D
31/01/2025 05:00	0	0	ShutDown	ShutDown	ShutDown	GT12 S/D
31/01/2025 06:00	0	0	ShutDown	ShutDown	ShutDown	GT12 S/D
31/01/2025 07:00	0	0	ShutDown	ShutDown	ShutDown	GT12 S/D
31/01/2025 08:00	0	0	ShutDown	ShutDown	ShutDown	GT12 S/D
31/01/2025 09:00	0	0	ShutDown	ShutDown	ShutDown	GT12 S/D
31/01/2025 10:00	0	0	ShutDown	ShutDown	ShutDown	GT12 S/D
31/01/2025 11:00	0	0	ShutDown	ShutDown	ShutDown	GT12 S/D
31/01/2025 12:00	5.14	0.12	ShutDown	ShutDown	ShutDown	GT12 S/D
31/01/2025 13:00	32.2	0.19	92.9	0	38.3	
31/01/2025 14:00	34.36	0	94.18	0	27.3	
31/01/2025 15:00	34.25	0	93.75	0	27	
31/01/2025 16:00	34.19	0	93.34	0	26.8	
31/01/2025 17:00	34.07	0	93.11	0	26.9	
31/01/2025 18:00	33.98	0	93.1	0	26.9	
31/01/2025 19:00	33.81	0	93.06	0	27.1	
31/01/2025 20:00	33.85	0	93.1	0	27.5	
31/01/2025 21:00	34.01	0	93.34	0	27.4	
31/01/2025 22:00	33.8	0	94.25	0	34.8	
31/01/2025 23:00	25.65	0	91.25	0	53.9	
01/02/2025 00:00	28.4	0	91.59	0	48.7	
Minimum	0	0	91.25	0	26.8	
MinDate	31/01/2025 00:00	31/01/2025 00:00	31/01/2025 23:00	31/01/2025 13:00	31/01/2025 16:00	
Maximum	34.36	0.19	94.25	0	53.9	
MaxDate	31/01/2025 14:00	31/01/2025 13:00	31/01/2025 22:00	31/01/2025 13:00	31/01/2025 23:00	
Avg	15.91	0.01	93.08	0	32.7	
Num	25	25	12	12	12	
Data[%]	100	100	48	48	48	
STD	16.6	0	0.9	0	9.5	

Date & Time	11GT_LOAD	11HRSG_DUST	11HRSG_TEMP	11HRSG_SO2@7%O2	11HRSG_NOx@7%O2	Remark
	MW	mg/m3	Degree C.	ppm	ppm	
01/02/2025 00:00	28.47	0	92.71	0	50.4	
01/02/2025 01:00	28.55	0	92.83	0	49.3	
01/02/2025 02:00	28.58	0	92.92	0	48.9	
01/02/2025 03:00	28.5	0	92.92	0	49	
01/02/2025 04:00	28.45	0	92.82	0	50.1	
01/02/2025 05:00	28.37	0.37	92.75	0	50	
01/02/2025 06:00	28.32	0.06	92.85	0	48.6	
01/02/2025 07:00	28.13	0.11	93.06	0	48.1	
01/02/2025 08:00	28.12	0.19	93.62	0	47.3	
01/02/2025 09:00	28.27	0.35	93.97	0	47.3	
01/02/2025 10:00	28.32	0.42	93.96	0	47.4	
01/02/2025 11:00	28.34	0.37	93.92	0	47.2	
01/02/2025 12:00	28.29	0.44	94.07	0	46.3	
01/02/2025 13:00	38.77	0.28	98.1	0	34.1	
01/02/2025 14:00	42.28	0.27	101.74	0	29	
01/02/2025 15:00	42.36	0.19	101.15	0	28.5	
01/02/2025 16:00	42.32	0.12	100.97	0	28.1	
01/02/2025 17:00	42.24	0.06	100.76	0	28.3	
01/02/2025 18:00	42.3	0.02	100.5	0	28.1	
01/02/2025 19:00	42.12	0.01	100.36	0	27.6	
01/02/2025 20:00	42.2	0.01	100.41	0	27.5	
01/02/2025 21:00	42.32	0.01	100.84	0	27.4	
01/02/2025 22:00	38.75	0.05	99.97	0	31	
01/02/2025 23:00	28.32	0.23	93.84	0	46	
02/02/2025 00:00	28.26	0.07	93.26	0	46.2	
Minimum	28.12	0	92.71	0	27.4	
MinDate	01/02/2025 08:00	01/02/2025 00:00	01/02/2025 00:00	01/02/2025 00:00	01/02/2025 21:00	
Maximum	42.36	0.44	101.74	0	50.4	
MaxDate	01/02/2025 15:00	01/02/2025 12:00	01/02/2025 14:00	01/02/2025 00:00	01/02/2025 00:00	
Avg	33.64	0.15	96.17	0	40.5	
Num	25	25	25	25	25	
Data[%]	100	100	100	100	100	
STD	6.7	0.2	3.7	0	9.7	

Date & Time	12GT_LOAD	12HRSG_DUST	12HRSG_TEMP	12HRSG_SO2@7%O2	12HRSG_NOx@7%O2	Remark
	MW	mg/m3	Degree C.	ppm	ppm	
01/02/2025 00:00	28.4	0	91.59	0	48.7	
01/02/2025 01:00	28.48	0	91.77	0	47.8	
01/02/2025 02:00	28.5	0.23	91.87	0	47.1	
01/02/2025 03:00	28.44	2.23	91.88	0	47.2	
01/02/2025 04:00	28.39	0.79	91.8	0	48.1	
01/02/2025 05:00	28.3	0.01	91.73	0	48	
01/02/2025 06:00	28.25	0	91.76	0	46.7	
01/02/2025 07:00	28.06	0	91.91	0.1	45.8	
01/02/2025 08:00	28.06	0.05	92.58	0.3	45	
01/02/2025 09:00	28.21	0.02	92.93	0.4	46.3	
01/02/2025 10:00	28.26	0	92.95	0.3	46.9	
01/02/2025 11:00	28.29	0.02	92.93	0.1	47.1	
01/02/2025 12:00	28.23	0	93.04	0	46.5	
01/02/2025 13:00	38.74	0	96.79	0	37.1	
01/02/2025 14:00	42.21	0	99.69	0	32.3	
01/02/2025 15:00	42.29	0	99.28	0	31.4	
01/02/2025 16:00	42.25	0	99.08	0	30.5	
01/02/2025 17:00	42.17	0	98.92	0	30.5	
01/02/2025 18:00	42.23	0	98.74	0	29.9	
01/02/2025 19:00	42.04	0	98.62	0	29	
01/02/2025 20:00	42.12	0	98.67	0.2	28.9	
01/02/2025 21:00	42.25	0	98.95	0.4	28.9	
01/02/2025 22:00	38.68	0	97.99	0.6	32.1	
01/02/2025 23:00	28.25	0	92.42	0.8	44.5	
02/02/2025 00:00	28.2	0	91.91	0.9	44.4	
Minimum	28.06	0	91.59	0	28.9	
MinDate	01/02/2025 07:00	01/02/2025 00:00	01/02/2025 00:00	01/02/2025 00:00	01/02/2025 20:00	
Maximum	42.29	2.23	99.69	0.9	48.7	
MaxDate	01/02/2025 15:00	01/02/2025 03:00	01/02/2025 14:00	02/02/2025 00:00	01/02/2025 00:00	
Avg	33.57	0.13	94.79	0.2	40.4	
Num	25	25	25	25	25	
Data[%]	100	100	100	100	100	
STD	6.7	0.5	3.3	0.3	8	

Date & Time	11GT_LOAD	11HRSG_DUST	11HRSG_TEMP	11HRSG_SO2@7%O2	11HRSG_NOx@7%O2	Remark
	MW	mg/m3	Degree C.	ppm	ppm	
02/02/2025 00:00	28.26	0.07	93.26	0	46.2	
02/02/2025 01:00	28.32	0	93.16	0	45.9	
02/02/2025 02:00	28.41	0	93.13	0	46.1	
02/02/2025 03:00	28.39	0.01	93.1	0	46	
02/02/2025 04:00	28.31	0.01	93.15	0	45.5	
02/02/2025 05:00	28.27	0.36	93.22	0	45	
02/02/2025 06:00	28.22	0.14	93.17	0	45.1	
02/02/2025 07:00	28.17	0.1	93.04	0	45.4	
02/02/2025 08:00	28.28	0.19	93.54	0	43.5	
02/02/2025 09:00	28.44	0.29	94.05	0	42.9	
02/02/2025 10:00	28.44	0.4	94.18	0	43.9	
02/02/2025 11:00	28.41	0.58	94.12	0	43.6	
02/02/2025 12:00	28.37	0.58	94.14	0	43.1	
02/02/2025 13:00	28.47	0.59	94.02	0	41.7	
02/02/2025 14:00	28.43	0.52	93.87	0	41.4	
02/02/2025 15:00	28.52	0.41	93.43	0	40.6	
02/02/2025 16:00	28.55	0.35	93.31	0	41.3	
02/02/2025 17:00	28.49	0.31	93.1	0	42.8	
02/02/2025 18:00	42.27	0.13	99.36	0	27.8	
02/02/2025 19:00	42.18	0.14	100.89	0	26.7	
02/02/2025 20:00	42.17	0.14	100.82	0	26.6	
02/02/2025 21:00	30.1	0.21	99.14	0	34.7	
02/02/2025 22:00	0	0	ShutDown	ShutDown	ShutDown	GT11 S/D
02/02/2025 23:00	0	0	ShutDown	ShutDown	ShutDown	GT11 S/D
03/02/2025 00:00	0	0	ShutDown	ShutDown	ShutDown	GT11 S/D
Minimum	0	0	93.04	0	26.6	
MinDate	02/02/2025 22:00	02/02/2025 01:00	02/02/2025 07:00	02/02/2025 00:00	02/02/2025 20:00	
Maximum	42.27	0.59	100.89	0	46.2	
MaxDate	02/02/2025 18:00	02/02/2025 13:00	02/02/2025 19:00	02/02/2025 00:00	02/02/2025 00:00	
Avg	26.7	0.22	94.69	0	41.2	
Num	25	25	22	22	22	
Data[%]	100	100	88	88	88	
STD	11	0.2	2.6	0	6.3	

Date & Time	12GT_LOAD	12HRSG_DUST	12HRSG_TEMP	12HRSG_SO2@7%O2	12HRSG_NOx@7%O2	Remark
	MW	mg/m3	Degree C.	ppm	ppm	
02/02/2025 00:00	28.2	0	91.91	0.9	44.4	
02/02/2025 01:00	28.26	0	91.84	1	44.1	
02/02/2025 02:00	28.35	0	91.77	1.1	44.5	
02/02/2025 03:00	28.32	0	91.74	1.2	44.5	
02/02/2025 04:00	28.24	0.37	91.83	1.3	43.9	
02/02/2025 05:00	28.2	0	91.93	1.4	43.3	
02/02/2025 06:00	28.17	0	91.89	1.5	43.3	
02/02/2025 07:00	28.11	0	91.83	1.5	43.6	
02/02/2025 08:00	28.22	0	92.17	1.6	41.7	
02/02/2025 09:00	28.38	0	92.69	1.6	42.2	
02/02/2025 10:00	28.37	0	92.85	1.6	44.2	
02/02/2025 11:00	28.35	0	92.76	1.4	44.4	
02/02/2025 12:00	28.31	0	92.63	1.1	43.9	
02/02/2025 13:00	28.39	0	92.57	0.7	42.5	
02/02/2025 14:00	28.36	0	92.39	0.5	41.9	
02/02/2025 15:00	28.45	0	92.12	0.3	41	
02/02/2025 16:00	28.49	0	92.12	0.3	41.6	
02/02/2025 17:00	28.43	0	91.91	0.2	43.1	
02/02/2025 18:00	42.22	0	97.78	0	30.4	
02/02/2025 19:00	42.11	0	99.02	0	28.7	
02/02/2025 20:00	42.1	0	98.98	0	28.2	
02/02/2025 21:00	40.58	0	97.68	0.1	33.5	
02/02/2025 22:00	48.86	0	96.19	0.3	41.7	
02/02/2025 23:00	48.95	0.11	95.22	0.6	41.7	
03/02/2025 00:00	49.04	2.96	95.68	0.9	40.3	
Minimum	28.11	0	91.74	0	28.2	
MinDate	02/02/2025 07:00	02/02/2025 00:00	02/02/2025 03:00	02/02/2025 18:00	02/02/2025 20:00	
Maximum	49.04	2.96	99.02	1.6	44.5	
MaxDate	03/02/2025 00:00	03/02/2025 00:00	02/02/2025 19:00	02/02/2025 08:00	02/02/2025 02:00	
Avg	32.94	0.14	93.58	0.8	40.9	
Num	25	25	25	25	25	
Data[%]	100	100	100	100	100	
STD	7.8	0.6	2.5	0.6	5	

Date & Time	11GT_LOAD	11HRSG_DUST	11HRSG_TEMP	11HRSG_SO2@7%O2	11HRSG_NOx@7%O2	Remark
	MW	mg/m3	Degree C.	ppm	ppm	
03/02/2025 00:00	0	0	ShutDown	ShutDown	ShutDown	GT11 S/D
03/02/2025 01:00	0	0	ShutDown	ShutDown	ShutDown	GT11 S/D
03/02/2025 02:00	0	0	ShutDown	ShutDown	ShutDown	GT11 S/D
03/02/2025 03:00	0	0	ShutDown	ShutDown	ShutDown	GT11 S/D
03/02/2025 04:00	0	0	ShutDown	ShutDown	ShutDown	GT11 S/D
03/02/2025 05:00	0	0.17	ShutDown	ShutDown	ShutDown	GT11 S/D
03/02/2025 06:00	0	0.02	ShutDown	ShutDown	ShutDown	GT11 S/D
03/02/2025 07:00	0	0	ShutDown	ShutDown	ShutDown	GT11 S/D
03/02/2025 08:00	0	0	ShutDown	ShutDown	ShutDown	GT11 S/D
03/02/2025 09:00	0	0.09	ShutDown	ShutDown	ShutDown	GT11 S/D
03/02/2025 10:00	0	0.04	ShutDown	ShutDown	ShutDown	GT11 S/D
03/02/2025 11:00	0	0.17	ShutDown	ShutDown	ShutDown	GT11 S/D
03/02/2025 12:00	6.72	0.76	ShutDown	ShutDown	ShutDown	GT11 S/D
03/02/2025 13:00	32.46	0.45	96.79	0	36.4	
03/02/2025 14:00	34.61	0.39	96.87	0	27.3	
03/02/2025 15:00	34.57	0.34	96.12	0	27	
03/02/2025 16:00	34.47	0.24	95.68	0	26.6	
03/02/2025 17:00	34.33	0.23	95.38	0	26.8	
03/02/2025 18:00	34.34	0.19	95.33	0	26.3	
03/02/2025 19:00	34.16	0.15	95.16	0	26.4	
03/02/2025 20:00	34.1	0.18	95.11	0	26.3	
03/02/2025 21:00	34.28	0.23	95.53	0	26.4	
03/02/2025 22:00	31.44	0.06	94.76	0	32.3	
03/02/2025 23:00	47.07	0	96.93	0	37.1	
04/02/2025 00:00	48.63	0	96.56	0	37.9	
Minimum	0	0	94.76	0	26.3	
MinDate	03/02/2025 00:00	03/02/2025 00:00	03/02/2025 22:00	03/02/2025 13:00	03/02/2025 18:00	
Maximum	48.63	0.76	96.93	0	37.9	
MaxDate	04/02/2025 00:00	03/02/2025 12:00	03/02/2025 23:00	03/02/2025 13:00	04/02/2025 00:00	
Avg	17.65	0.15	95.85	0	29.7	
Num	25	25	12	12	12	
Data[%]	100	100	48	48	48	
STD	18.6	0.2	0.8	0	4.8	

Date & Time	12GT_LOAD	12HRSG_DUST	12HRSG_TEMP	12HRSG_SO2@7%O2	12HRSG_NOx@7%O2	Remark
	MW	mg/m3	Degree C.	ppm	ppm	
03/02/2025 00:00	49.04	2.96	95.68	0.9	40.3	
03/02/2025 01:00	49.05	3.17	95.85	1.1	39.6	
03/02/2025 02:00	49.04	3.43	95.8	1.3	39.6	
03/02/2025 03:00	49.05	3.5	95.7	1.5	39.3	
03/02/2025 04:00	49.06	0.62	95.85	1.5	39.1	
03/02/2025 05:00	49.07	0.08	95.95	1.6	38.8	
03/02/2025 06:00	49.08	0.08	95.78	1.7	38.8	
03/02/2025 07:00	49.07	0.08	95.78	1.8	39	
03/02/2025 08:00	48.99	0.08	95.67	1.8	39.7	
03/02/2025 09:00	48.53	0.08	95.32	1.7	40.7	
03/02/2025 10:00	47.88	0.08	95.43	1.7	41	
03/02/2025 11:00	47.31	0.04	95.5	1.6	40.9	
03/02/2025 12:00	42.79	0	95.69	1.6	40	
03/02/2025 13:00	32.38	0	94.49	1.6	30	
03/02/2025 14:00	34.54	0	94.85	1.4	21.4	
03/02/2025 15:00	34.5	0	94.2	1.3	21.1	
03/02/2025 16:00	34.4	0	93.93	1.2	20.7	
03/02/2025 17:00	34.26	0	93.75	1.3	20.9	
03/02/2025 18:00	34.27	0	93.73	1.3	20.4	
03/02/2025 19:00	34.09	0	93.61	1.4	20.6	
03/02/2025 20:00	34.03	0.03	93.51	1.5	20.7	
03/02/2025 21:00	34.21	0.01	93.85	1.6	20.8	
03/02/2025 22:00	31.27	0.01	92.94	1.7	27.9	
03/02/2025 23:00	2.02	0	ShutDown	ShutDown	ShutDown	GT12 S/D
04/02/2025 00:00	0	0	ShutDown	ShutDown	ShutDown	GT12 S/D
Minimum	0	0	92.94	0.9	20.4	
MinDate	04/02/2025 00:00	03/02/2025 12:00	03/02/2025 22:00	03/02/2025 00:00	03/02/2025 18:00	
Maximum	49.08	3.5	95.95	1.8	41	
MaxDate	03/02/2025 06:00	03/02/2025 03:00	03/02/2025 05:00	03/02/2025 07:00	03/02/2025 10:00	
Avg	38.72	0.57	94.91	1.5	32.2	
Num	25	25	23	23	23	
Data[%]	100	100	92	92	92	
STD	13.4	1.2	1	0.2	9.1	

Date & Time	11GT_LOAD	11HRSG_DUST	11HRSG_TEMP	11HRSG_SO2@7%O2	11HRSG_NOx@7%O2	Remark
	MW	mg/m3	Degree C.	ppm	ppm	
04/02/2025 00:00	48.63	0	96.56	0	37.9	
04/02/2025 01:00	48.67	0	96.94	0	37.6	
04/02/2025 02:00	48.72	0	97.1	0	37.6	
04/02/2025 03:00	48.82	0	97.07	0	37.6	
04/02/2025 04:00	48.88	0	97.13	0	37.6	
04/02/2025 05:00	48.89	0.38	97.25	0	37.7	
04/02/2025 06:00	49	0	97.25	0	37.6	
04/02/2025 07:00	49	0.02	97.17	0	37.6	
04/02/2025 08:00	48.63	0	96.84	0	37.4	
04/02/2025 09:00	48.28	0	96.75	0	37.8	
04/02/2025 10:00	47.73	0	96.76	0	38.7	
04/02/2025 11:00	47.23	0.07	97.04	0	38.6	
04/02/2025 12:00	43.21	0.19	97.3	0	38.8	
04/02/2025 13:00	32.49	0.34	95.73	0	34.9	
04/02/2025 14:00	34.53	0.34	96.63	0	26.9	
04/02/2025 15:00	34.56	0.31	95.82	0	26.2	
04/02/2025 16:00	34.53	0.29	95.34	0	25.8	
04/02/2025 17:00	34.34	0.22	95.2	0	25.6	
04/02/2025 18:00	34.36	0.2	95.14	0	25.4	
04/02/2025 19:00	34.14	0.15	95.07	0	25.4	
04/02/2025 20:00	34.13	0.15	95.11	0	25.2	
04/02/2025 21:00	34.28	0.19	95.63	0	25	
04/02/2025 22:00	31.55	0.23	95.24	0	30.8	
04/02/2025 23:00	2.4	0.22	ShutDown	ShutDown	ShutDown	GT11 S/D
05/02/2025 00:00	0	0.06	ShutDown	ShutDown	ShutDown	GT11 S/D
Minimum	0	0	95.07	0	25	
MinDate	05/02/2025 00:00	04/02/2025 00:00	04/02/2025 19:00	04/02/2025 00:00	04/02/2025 21:00	
Maximum	49	0.38	97.3	0	38.8	
MaxDate	04/02/2025 06:00	04/02/2025 05:00	04/02/2025 12:00	04/02/2025 00:00	04/02/2025 12:00	
Avg	38.68	0.13	96.35	0	33.2	
Num	25	25	23	23	23	
Data[%]	100	100	92	92	92	
STD	13.3	0.1	0.8	0	5.8	

Date & Time	12GT_LOAD	12HRSG_DUST	12HRSG_TEMP	12HRSG_SO2@7%O2	12HRSG_NOx@7%O2	Remark
	MW	mg/m3	Degree C.	ppm	ppm	
04/02/2025 00:00	0	0	ShutDown	ShutDown	ShutDown	GT12 S/D
04/02/2025 01:00	0	0.01	ShutDown	ShutDown	ShutDown	GT12 S/D
04/02/2025 02:00	0	0	ShutDown	ShutDown	ShutDown	GT12 S/D
04/02/2025 03:00	0	0	ShutDown	ShutDown	ShutDown	GT12 S/D
04/02/2025 04:00	0	0.23	ShutDown	ShutDown	ShutDown	GT12 S/D
04/02/2025 05:00	0	0.03	ShutDown	ShutDown	ShutDown	GT12 S/D
04/02/2025 06:00	0	0.07	ShutDown	ShutDown	ShutDown	GT12 S/D
04/02/2025 07:00	0	0.02	ShutDown	ShutDown	ShutDown	GT12 S/D
04/02/2025 08:00	0	0.04	ShutDown	ShutDown	ShutDown	GT12 S/D
04/02/2025 09:00	0	0.07	ShutDown	ShutDown	ShutDown	GT12 S/D
04/02/2025 10:00	0	0.07	ShutDown	ShutDown	ShutDown	GT12 S/D
04/02/2025 11:00	0	0.05	ShutDown	ShutDown	ShutDown	GT12 S/D
04/02/2025 12:00	6.47	0.05	ShutDown	ShutDown	ShutDown	GT12 S/D
04/02/2025 13:00	32.38	0.03	94.5	1.9	35.3	
04/02/2025 14:00	34.47	0	94.6	1.8	27.9	
04/02/2025 15:00	34.49	0.03	94.02	1.6	27	
04/02/2025 16:00	34.46	0.02	93.51	1.5	26.5	
04/02/2025 17:00	34.28	0.02	93.42	1.5	26	
04/02/2025 18:00	34.29	0.03	93.38	1.6	25.8	
04/02/2025 19:00	34.08	0.06	93.34	1.6	25.7	
04/02/2025 20:00	34.06	0.08	93.38	1.7	25.6	
04/02/2025 21:00	34.21	0.08	93.74	1.7	25.6	
04/02/2025 22:00	31.52	0.08	93.34	1.8	31.7	
04/02/2025 23:00	46.88	0.08	95.41	1.8	44.5	
05/02/2025 00:00	48.85	0.08	95.09	1.8	46.2	
Minimum	0	0	93.34	1.5	25.6	
MinDate	04/02/2025 00:00	04/02/2025 00:00	04/02/2025 19:00	04/02/2025 16:00	04/02/2025 20:00	
Maximum	48.85	0.23	95.41	1.9	46.2	
MaxDate	05/02/2025 00:00	04/02/2025 04:00	04/02/2025 23:00	04/02/2025 13:00	05/02/2025 00:00	
Avg	17.62	0.05	93.98	1.7	30.7	
Num	25	25	12	12	12	
Data[%]	100	100	48	48	48	
STD	18.6	0	0.7	0.1	7.5	

Date & Time	11GT_LOAD	11HRSG_DUST	11HRSG_TEMP	11HRSG_SO2@7%O2	11HRSG_NOx@7%O2	Remark
	MW	mg/m3	Degree C.	ppm	ppm	
05/02/2025 00:00	0	0.06	ShutDown	ShutDown	ShutDown	GT11 S/D
05/02/2025 01:00	0	0.05	ShutDown	ShutDown	ShutDown	GT11 S/D
05/02/2025 02:00	0	0.03	ShutDown	ShutDown	ShutDown	GT11 S/D
05/02/2025 03:00	0	0.03	ShutDown	ShutDown	ShutDown	GT11 S/D
05/02/2025 04:00	0	0.04	ShutDown	ShutDown	ShutDown	GT11 S/D
05/02/2025 05:00	0	0.34	ShutDown	ShutDown	ShutDown	GT11 S/D
05/02/2025 06:00	0	0	ShutDown	ShutDown	ShutDown	GT11 S/D
05/02/2025 07:00	0	0	ShutDown	ShutDown	ShutDown	GT11 S/D
05/02/2025 08:00	0	0	ShutDown	ShutDown	ShutDown	GT11 S/D
05/02/2025 09:00	0	0.01	ShutDown	ShutDown	ShutDown	GT11 S/D
05/02/2025 10:00	0	0.03	ShutDown	ShutDown	ShutDown	GT11 S/D
05/02/2025 11:00	0	0.1	ShutDown	ShutDown	ShutDown	GT11 S/D
05/02/2025 12:00	5.65	0.55	ShutDown	ShutDown	ShutDown	GT11 S/D
05/02/2025 13:00	32.46	0.18	96.19	0	36.3	
05/02/2025 14:00	34.57	0.21	96.3	0	27.2	
05/02/2025 15:00	34.52	0.15	95.94	0	27.4	
05/02/2025 16:00	34.47	0.11	95.43	0	26.9	
05/02/2025 17:00	34.29	0.07	95.25	0	26.3	
05/02/2025 18:00	34.28	0.07	95.34	0	26	
05/02/2025 19:00	34.07	0.07	95.25	0	25.8	
05/02/2025 20:00	34.14	0.08	95.28	0	25.8	
05/02/2025 21:00	34.28	0.11	95.78	0	25.7	
05/02/2025 22:00	31.58	0.04	95.26	0	31.5	
05/02/2025 23:00	46.72	0	96.87	0	37.6	
06/02/2025 00:00	48.72	0	96.49	0	38.9	
Minimum	0	0	95.25	0	25.7	
MinDate	05/02/2025 00:00	05/02/2025 06:00	05/02/2025 17:00	05/02/2025 13:00	05/02/2025 21:00	
Maximum	48.72	0.55	96.87	0	38.9	
MaxDate	06/02/2025 00:00	05/02/2025 12:00	05/02/2025 23:00	05/02/2025 13:00	06/02/2025 00:00	
Avg	17.59	0.09	95.78	0	29.6	
Num	25	25	12	12	12	
Data[%]	100	100	48	48	48	
STD	18.6	0.1	0.6	0	5.1	

Date & Time	12GT_LOAD	12HRSG_DUST	12HRSG_TEMP	12HRSG_SO2@7%O2	12HRSG_NOx@7%O2	Remark
	MW	mg/m3	Degree C.	ppm	ppm	
05/02/2025 00:00	48.85	0.08	95.09	1.8	46.2	
05/02/2025 01:00	48.93	0.08	95.6	1.9	45.8	
05/02/2025 02:00	48.94	0.08	95.71	1.9	44.6	
05/02/2025 03:00	48.96	0.08	95.81	1.9	44	
05/02/2025 04:00	48.9	0.25	95.73	2	43.4	
05/02/2025 05:00	48.93	0.08	95.8	2	43.5	
05/02/2025 06:00	48.92	0.08	95.82	2	43	
05/02/2025 07:00	48.88	0.08	95.96	2	42.5	
05/02/2025 08:00	48.71	0.08	95.84	2	43.6	
05/02/2025 09:00	48.2	0.08	95.15	2	46.6	
05/02/2025 10:00	47.91	0.08	95.41	1.9	46.7	
05/02/2025 11:00	47.4	0.08	95.02	1.9	46.6	
05/02/2025 12:00	43.49	0.08	95.58	1.9	44.4	
05/02/2025 13:00	32.4	0.08	93.64	1.8	33.6	
05/02/2025 14:00	34.5	0.08	94.17	1.7	25	
05/02/2025 15:00	34.46	0.08	93.98	1.6	25.1	
05/02/2025 16:00	34.4	0.08	93.58	1.5	24.6	
05/02/2025 17:00	34.23	0.08	93.51	1.6	23.9	
05/02/2025 18:00	34.21	0.08	93.62	1.6	23.6	
05/02/2025 19:00	34	0.08	93.59	1.7	23.5	
05/02/2025 20:00	34.07	0.08	93.64	1.7	23.6	
05/02/2025 21:00	34.22	0.08	93.98	1.8	23.5	
05/02/2025 22:00	31.49	0.08	93.43	1.9	30.1	
05/02/2025 23:00	2.36	0.08	ShutDown	ShutDown	ShutDown	GT12 S/D
06/02/2025 00:00	0	0.08	ShutDown	ShutDown	ShutDown	GT12 S/D
Minimum	0	0.08	93.43	1.5	23.5	
MinDate	06/02/2025 00:00	05/02/2025 00:00	05/02/2025 22:00	05/02/2025 16:00	05/02/2025 19:00	
Maximum	48.96	0.25	95.96	2	46.7	
MaxDate	05/02/2025 03:00	05/02/2025 04:00	05/02/2025 07:00	05/02/2025 04:00	05/02/2025 10:00	
Avg	38.69	0.09	94.77	1.8	36.4	
Num	25	25	23	23	23	
Data[%]	100	100	92	92	92	
STD	13.3	0	1	0.2	10	

Date & Time	11GT_LOAD	11HRSG_DUST	11HRSG_TEMP	11HRSG_SO2@7%O2	11HRSG_NOx@7%O2	Remark
	MW	mg/m3	Degree C.	ppm	ppm	
06/02/2025 00:00	48.72	0	96.49	0	38.9	
06/02/2025 01:00	48.81	0	97.15	0	39.1	
06/02/2025 02:00	48.86	0	97.26	0	38.8	
06/02/2025 03:00	48.92	0	97.29	0	38.8	
06/02/2025 04:00	48.97	0	97.28	0	38.7	
06/02/2025 05:00	49.01	0.26	97.34	0	38.5	
06/02/2025 06:00	49	0	97.28	0	38.4	
06/02/2025 07:00	48.98	0	97.36	0	38.1	
06/02/2025 08:00	48.73	0.05	97.51	0	37.7	
06/02/2025 09:00	48.13	0.08	97.38	0	37.6	
06/02/2025 10:00	47.57	0.12	97.14	0	37.9	
06/02/2025 11:00	47.09	0.2	97.33	0	38.1	
06/02/2025 12:00	44.35	0.2	97.93	0	37.9	
06/02/2025 13:00	32.47	0.27	95.78	0	35.4	
06/02/2025 14:00	34.59	0.27	96.29	0	24.9	
06/02/2025 15:00	34.52	0.21	95.78	0	24.7	
06/02/2025 16:00	34.51	0.16	95.5	0	24.5	
06/02/2025 17:00	34.4	0.11	95.35	0	24.3	
06/02/2025 18:00	34.36	0.09	95.24	0	24.2	
06/02/2025 19:00	34.23	0.09	95.17	0	24	
06/02/2025 20:00	34.23	0.03	95.18	0	24.3	
06/02/2025 21:00	34.36	0	95.39	0	24.1	
06/02/2025 22:00	31.61	0.1	95.02	0	30	
06/02/2025 23:00	2.34	0.15	ShutDown	ShutDown	ShutDown	GT11 S/D
07/02/2025 00:00	0	0.01	ShutDown	ShutDown	ShutDown	GT11 S/D
Minimum	0	0	95.02	0	24	
MinDate	07/02/2025 00:00	06/02/2025 00:00	06/02/2025 22:00	06/02/2025 00:00	06/02/2025 19:00	
Maximum	49.01	0.27	97.93	0	39.1	
MaxDate	06/02/2025 05:00	06/02/2025 13:00	06/02/2025 12:00	06/02/2025 00:00	06/02/2025 01:00	
Avg	38.75	0.1	96.5	0	33	
Num	25	25	23	23	23	
Data[%]	100	100	92	92	92	
STD	13.3	0.1	1	0	6.7	

Date & Time	12GT_LOAD	12HRSG_DUST	12HRSG_TEMP	12HRSG_SO2@7%O2	12HRSG_NOx@7%O2	Remark
	MW	mg/m3	Degree C.	ppm	ppm	
06/02/2025 00:00	0	0.08	ShutDown	ShutDown	ShutDown	GT12 S/D
06/02/2025 01:00	0	0.08	ShutDown	ShutDown	ShutDown	GT12 S/D
06/02/2025 02:00	0	0.08	ShutDown	ShutDown	ShutDown	GT12 S/D
06/02/2025 03:00	0	0.08	ShutDown	ShutDown	ShutDown	GT12 S/D
06/02/2025 04:00	0	0.43	ShutDown	ShutDown	ShutDown	GT12 S/D
06/02/2025 05:00	0	0.08	ShutDown	ShutDown	ShutDown	GT12 S/D
06/02/2025 06:00	0	0.08	ShutDown	ShutDown	ShutDown	GT12 S/D
06/02/2025 07:00	0	0.08	ShutDown	ShutDown	ShutDown	GT12 S/D
06/02/2025 08:00	0	0.08	ShutDown	ShutDown	ShutDown	GT12 S/D
06/02/2025 09:00	0	0.08	ShutDown	ShutDown	ShutDown	GT12 S/D
06/02/2025 10:00	0	0.08	ShutDown	ShutDown	ShutDown	GT12 S/D
06/02/2025 11:00	0	0.08	ShutDown	ShutDown	ShutDown	GT12 S/D
06/02/2025 12:00	5.06	0.08	ShutDown	ShutDown	ShutDown	GT12 S/D
06/02/2025 13:00	32.39	0.08	93.22	2	36.4	
06/02/2025 14:00	34.53	0.08	94.17	1.9	26.2	
06/02/2025 15:00	34.45	0.08	93.9	1.8	25.9	
06/02/2025 16:00	34.44	0.08	93.76	1.8	25.6	
06/02/2025 17:00	34.34	0.08	93.63	1.9	25.3	
06/02/2025 18:00	34.3	0.08	93.54	1.9	25.2	
06/02/2025 19:00	34.17	0.08	93.45	2	25	
06/02/2025 20:00	34.16	0.08	93.45	2	25.5	
06/02/2025 21:00	34.3	0.07	93.5	2	25.2	
06/02/2025 22:00	31.58	0.08	93.12	2	31.3	
06/02/2025 23:00	47.11	0.08	95.36	2	43.5	
07/02/2025 00:00	48.9	0.08	95.12	2.1	45.6	
Minimum	0	0.07	93.12	1.8	25	
MinDate	06/02/2025 00:00	06/02/2025 21:00	06/02/2025 22:00	06/02/2025 15:00	06/02/2025 19:00	
Maximum	48.9	0.43	95.36	2.1	45.6	
MaxDate	07/02/2025 00:00	06/02/2025 04:00	06/02/2025 23:00	07/02/2025 00:00	07/02/2025 00:00	
Avg	17.59	0.09	93.85	2	30.1	
Num	25	25	12	12	12	
Data[%]	100	100	48	48	48	
STD	18.7	0.1	0.7	0.1	7.6	

Date & Time	11GT_LOAD	11HRSG_DUST	11HRSG_TEMP	11HRSG_SO2@7%O2	11HRSG_NOx@7%O2	Remark
	MW	mg/m3	Degree C.	ppm	ppm	
07/02/2025 00:00	0	0.01	ShutDown	ShutDown	ShutDown	GT11 S/D
07/02/2025 01:00	0	0	ShutDown	ShutDown	ShutDown	GT11 S/D
07/02/2025 02:00	0	0	ShutDown	ShutDown	ShutDown	GT11 S/D
07/02/2025 03:00	0	0	ShutDown	ShutDown	ShutDown	GT11 S/D
07/02/2025 04:00	0	0.01	ShutDown	ShutDown	ShutDown	GT11 S/D
07/02/2025 05:00	0	0.2	ShutDown	ShutDown	ShutDown	GT11 S/D
07/02/2025 06:00	0	0.01	ShutDown	ShutDown	ShutDown	GT11 S/D
07/02/2025 07:00	0	0.01	ShutDown	ShutDown	ShutDown	GT11 S/D
07/02/2025 08:00	0	0.01	ShutDown	ShutDown	ShutDown	GT11 S/D
07/02/2025 09:00	0	0.01	ShutDown	ShutDown	ShutDown	GT11 S/D
07/02/2025 10:00	0	0.06	ShutDown	ShutDown	ShutDown	GT11 S/D
07/02/2025 11:00	0	0.11	ShutDown	ShutDown	ShutDown	GT11 S/D
07/02/2025 12:00	4.09	0.59	ShutDown	ShutDown	ShutDown	GT11 S/D
07/02/2025 13:00	32.39	0.19	95.9	0	35	
07/02/2025 14:00	34.55	0.18	96.18	0	26.9	
07/02/2025 15:00	34.54	0.13	95.74	0	26.5	
07/02/2025 16:00	34.45	0.13	95.48	0	26.4	
07/02/2025 17:00	34.38	0.1	95.33	0	26	
07/02/2025 18:00	34.38	0.07	95.37	0	25.8	
07/02/2025 19:00	34.17	0.06	95.21	0	25.7	
07/02/2025 20:00	34.16	0.05	95.17	0	25.6	
07/02/2025 21:00	34.35	0.08	95.65	0	25.5	
07/02/2025 22:00	34.27	0.08	96.84	0	31.5	
07/02/2025 23:00	25.95	0.15	93.19	0	46.4	
08/02/2025 00:00	28.68	0.14	93.39	0	44.9	
Minimum	0	0	93.19	0	25.5	
MinDate	07/02/2025 00:00	07/02/2025 01:00	07/02/2025 23:00	07/02/2025 13:00	07/02/2025 21:00	
Maximum	34.55	0.59	96.84	0	46.4	
MaxDate	07/02/2025 14:00	07/02/2025 12:00	07/02/2025 22:00	07/02/2025 13:00	07/02/2025 23:00	
Avg	16.01	0.1	95.29	0	30.5	
Num	25	25	12	12	12	
Data[%]	100	100	48	48	48	
STD	16.8	0.1	1	0	7.6	

Date & Time	12GT_LOAD	12HRSG_DUST	12HRSG_TEMP	12HRSG_SO2@7%O2	12HRSG_NOx@7%O2	Remark
	MW	mg/m3	Degree C.	ppm	ppm	
07/02/2025 00:00	48.9	0.08	95.12	2.1	45.6	
07/02/2025 01:00	48.99	0.08	95.66	2.1	44.5	
07/02/2025 02:00	49.01	0.08	95.87	2.2	44.3	
07/02/2025 03:00	49.04	0.08	95.94	2.2	43.8	
07/02/2025 04:00	49.01	0.38	95.92	2.2	43.5	
07/02/2025 05:00	49.02	0.08	95.95	2.2	43.1	
07/02/2025 06:00	49	0.08	95.9	2.2	43.1	
07/02/2025 07:00	48.96	0.08	95.98	2.2	43	
07/02/2025 08:00	48.93	0.08	95.78	2.1	44.1	
07/02/2025 09:00	48.54	0.08	95.45	2.1	45.5	
07/02/2025 10:00	48.03	0.08	95.46	2	45.4	
07/02/2025 11:00	47.39	0.07	95.34	2	46.2	
07/02/2025 12:00	44.88	0.05	95.87	1.9	43.3	
07/02/2025 13:00	32.31	0.08	93.74	1.9	32.1	
07/02/2025 14:00	34.48	0.08	94.06	1.8	24.2	
07/02/2025 15:00	34.46	0.08	93.87	1.8	23.9	
07/02/2025 16:00	34.39	0.08	93.74	1.8	23.7	
07/02/2025 17:00	34.32	0.08	93.67	1.8	23.4	
07/02/2025 18:00	34.31	0.08	93.71	1.9	23.2	
07/02/2025 19:00	34.11	0.08	93.57	1.9	23	
07/02/2025 20:00	34.1	0.08	93.58	1.9	22.9	
07/02/2025 21:00	34.28	0.08	93.89	1.9	22.9	
07/02/2025 22:00	34.21	0.08	95.01	2	29.7	
07/02/2025 23:00	25.89	0.08	91.86	2.1	45.6	
08/02/2025 00:00	28.61	0.08	92.1	2.1	41.5	
Minimum	25.89	0.05	91.86	1.8	22.9	
MinDate	07/02/2025 23:00	07/02/2025 12:00	07/02/2025 23:00	07/02/2025 14:00	07/02/2025 20:00	
Maximum	49.04	0.38	95.98	2.2	46.2	
MaxDate	07/02/2025 03:00	07/02/2025 04:00	07/02/2025 07:00	07/02/2025 02:00	07/02/2025 11:00	
Avg	41.01	0.09	94.68	2	36.5	
Num	25	25	25	25	25	
Data[%]	100	100	100	100	100	
STD	8.2	0.1	1.2	0.1	9.9	

Date & Time	11GT_LOAD	11HRSG_DUST	11HRSG_TEMP	11HRSG_SO2@7%O2	11HRSG_NOx@7%O2	Remark
	MW	mg/m3	Degree C.	ppm	ppm	
08/02/2025 00:00	28.68	0.14	93.39	0	44.9	
08/02/2025 01:00	28.8	0.11	93.48	0	44.6	
08/02/2025 02:00	28.71	0.08	93.33	0	45.4	
08/02/2025 03:00	28.69	0.04	93.23	0	45.4	
08/02/2025 04:00	28.63	0.03	93.12	0	45.1	
08/02/2025 05:00	28.55	0.38	92.94	0	45.1	
08/02/2025 06:00	28.54	0	92.98	0	45.4	
08/02/2025 07:00	28.47	0	92.94	0	45.8	
08/02/2025 08:00	28.6	0.02	92.86	0	46.2	
08/02/2025 09:00	28.7	0.05	92.37	0	48	
08/02/2025 10:00	28.7	0.05	92.54	0	48.1	
08/02/2025 11:00	28.76	0.12	92.85	0	47.1	
08/02/2025 12:00	28.69	0.22	93.17	0	46.7	
08/02/2025 13:00	39.16	0.13	97.8	0	36.8	
08/02/2025 14:00	42.73	0.11	101.92	0	32.6	
08/02/2025 15:00	42.76	0.04	101.54	0	32.6	
08/02/2025 16:00	42.47	0.07	101.17	0	32.3	
08/02/2025 17:00	42.25	0.02	100.71	0	32	
08/02/2025 18:00	42.23	0.03	100.72	0	30.9	
08/02/2025 19:00	42.05	0.1	100.73	0	30	
08/02/2025 20:00	42.31	0.18	100.9	0	29.8	
08/02/2025 21:00	42.59	0.12	101.19	0	31.1	
08/02/2025 22:00	39.02	0.02	99.74	0	35.1	
08/02/2025 23:00	28.57	0.02	92.9	0	49.9	
09/02/2025 00:00	28.48	0	92.3	0	50.6	
Minimum	28.47	0	92.3	0	29.8	
MinDate	08/02/2025 07:00	08/02/2025 06:00	09/02/2025 00:00	08/02/2025 00:00	08/02/2025 20:00	
Maximum	42.76	0.38	101.92	0	50.6	
MaxDate	08/02/2025 15:00	08/02/2025 05:00	08/02/2025 14:00	08/02/2025 00:00	09/02/2025 00:00	
Avg	33.89	0.08	96.03	0	40.9	
Num	25	25	25	25	25	
Data[%]	100	100	100	100	100	
STD	6.6	0.1	3.9	0	7.4	

Date & Time	12GT_LOAD	12HRSG_DUST	12HRSG_TEMP	12HRSG_SO2@7%O2	12HRSG_NOx@7%O2	Remark
	MW	mg/m3	Degree C.	ppm	ppm	
08/02/2025 00:00	28.61	0.08	92.1	2.1	41.5	
08/02/2025 01:00	28.73	0.08	92.21	2.1	41.2	
08/02/2025 02:00	28.65	0.07	92.08	2.1	41.9	
08/02/2025 03:00	28.62	0.06	91.97	2.2	41.9	
08/02/2025 04:00	28.57	0.29	91.85	2.2	41.5	
08/02/2025 05:00	28.49	0.03	91.7	2.2	41.4	
08/02/2025 06:00	28.48	0	91.71	2.2	41.7	
08/02/2025 07:00	28.4	0.05	91.67	2.2	42	
08/02/2025 08:00	28.53	0.06	91.71	2.2	42.8	
08/02/2025 09:00	28.62	0.06	91.26	2.1	44.8	
08/02/2025 10:00	28.64	0.06	91.35	2	44.9	
08/02/2025 11:00	28.71	0.05	91.62	1.8	44.2	
08/02/2025 12:00	28.63	0.02	91.89	1.5	43.9	
08/02/2025 13:00	39.1	0.03	96.19	1.1	37.1	
08/02/2025 14:00	42.65	0.02	99.78	0.6	33.8	
08/02/2025 15:00	42.68	0.02	99.51	0.2	33.6	
08/02/2025 16:00	42.4	0.05	99.18	0	32.7	
08/02/2025 17:00	42.18	0.07	98.73	0	31.6	
08/02/2025 18:00	42.17	0.08	98.74	0	30	
08/02/2025 19:00	41.97	0.08	98.84	0	28.3	
08/02/2025 20:00	42.24	0.08	99.05	0	28.3	
08/02/2025 21:00	42.52	0.08	99.26	0.2	30.3	
08/02/2025 22:00	38.95	0.08	97.79	0.1	33.9	
08/02/2025 23:00	28.51	0.07	91.41	0	46.3	
09/02/2025 00:00	28.41	0.06	90.86	0	47.1	
Minimum	28.4	0	90.86	0	28.3	
MinDate	08/02/2025 07:00	08/02/2025 06:00	09/02/2025 00:00	08/02/2025 16:00	08/02/2025 19:00	
Maximum	42.68	0.29	99.78	2.2	47.1	
MaxDate	08/02/2025 15:00	08/02/2025 04:00	08/02/2025 14:00	08/02/2025 03:00	09/02/2025 00:00	
Avg	33.82	0.07	94.5	1.2	38.7	
Num	25	25	25	25	25	
Data[%]	100	100	100	100	100	
STD	6.6	0.1	3.6	1	6	

Date & Time	11GT_LOAD	11HRSG_DUST	11HRSG_TEMP	11HRSG_SO2@7%O2	11HRSG_NOx@7%O2	Remark
	MW	mg/m3	Degree C.	ppm	ppm	
09/02/2025 00:00	28.48	0	92.3	0	50.6	
09/02/2025 01:00	28.48	0	92.27	0	51.2	
09/02/2025 02:00	28.42	0	92.07	0	51.3	
09/02/2025 03:00	28.25	0	92.02	0	52.2	
09/02/2025 04:00	27.8	0	91.8	0	53.6	
09/02/2025 05:00	27.59	0.32	91.63	0	54.8	
09/02/2025 06:00	27.28	0	91.4	0	55.1	
09/02/2025 07:00	26.95	0	91.32	0	54.8	
09/02/2025 08:00	26.75	0	91.3	0	54.6	
09/02/2025 09:00	26.7	0	91.43	0	54.7	
09/02/2025 10:00	26.71	0.03	91.75	0	54.6	
09/02/2025 11:00	26.75	0.14	92.04	0	54.2	
09/02/2025 12:00	26.83	0.18	92.42	0	53.3	
09/02/2025 13:00	26.89	0.21	92.82	0	52.8	
09/02/2025 14:00	26.85	0.27	92.86	0	52.5	
09/02/2025 15:00	26.93	0.25	92.59	0	51.5	
09/02/2025 16:00	26.92	0.19	92.52	0	52.1	
09/02/2025 17:00	26.91	0.22	92.3	0	52.5	
09/02/2025 18:00	40.85	0.05	98.01	0	29.9	
09/02/2025 19:00	40.84	0.07	99.4	0	28.8	
09/02/2025 20:00	41.02	0.02	99.55	0	28.6	
09/02/2025 21:00	39.59	0.09	98.52	0	33.3	
09/02/2025 22:00	48.87	0.04	97.32	0	37.6	
09/02/2025 23:00	48.78	0	96.58	0	38.2	
10/02/2025 00:00	48.82	0	96.81	0	38.7	
Minimum	26.7	0	91.3	0	28.6	
MinDate	09/02/2025 09:00	09/02/2025 00:00	09/02/2025 08:00	09/02/2025 00:00	09/02/2025 20:00	
Maximum	48.87	0.32	99.55	0	55.1	
MaxDate	09/02/2025 22:00	09/02/2025 05:00	09/02/2025 20:00	09/02/2025 00:00	09/02/2025 06:00	
Avg	32.01	0.08	93.72	0	47.7	
Num	25	25	25	25	25	
Data[%]	100	100	100	100	100	
STD	8	0.1	2.8	0	9.3	

Date & Time	12GT_LOAD	12HRSG_DUST	12HRSG_TEMP	12HRSG_SO2@7%O2	12HRSG_NOx@7%O2	Remark
	MW	mg/m3	Degree C.	ppm	ppm	
09/02/2025 00:00	28.41	0.06	90.86	0	47.1	
09/02/2025 01:00	28.42	0.07	90.85	0	47.6	
09/02/2025 02:00	28.35	0.07	90.61	0	47.8	
09/02/2025 03:00	28.2	0.08	90.52	0	48.4	
09/02/2025 04:00	27.74	0.25	90.34	0	49.4	
09/02/2025 05:00	27.52	0.03	90.17	0	50.2	
09/02/2025 06:00	27.23	0	90.03	0	51.2	
09/02/2025 07:00	26.89	0	89.96	0	52	
09/02/2025 08:00	26.69	0	90.09	0	52.1	
09/02/2025 09:00	26.64	0	90.19	0	52.1	
09/02/2025 10:00	26.63	0	90.48	0	51.3	
09/02/2025 11:00	26.69	0	90.78	0	49.7	
09/02/2025 12:00	26.77	0	91.15	0	48.8	
09/02/2025 13:00	26.83	0	91.42	0	48.3	
09/02/2025 14:00	26.79	0	91.52	0	48.1	
09/02/2025 15:00	26.88	0	91.37	0	47.4	
09/02/2025 16:00	26.86	0	91.2	0	48	
09/02/2025 17:00	26.86	0	91.01	0	48.1	
09/02/2025 18:00	40.78	0	96.43	0	27.4	
09/02/2025 19:00	40.76	0	97.58	0	25.7	
09/02/2025 20:00	40.95	0	97.78	0	25.6	
09/02/2025 21:00	29.26	0	96.22	0	36	
09/02/2025 22:00	0	0	ShutDown	ShutDown	ShutDown	GT12 S/D
09/02/2025 23:00	0	0	ShutDown	ShutDown	ShutDown	GT12 S/D
10/02/2025 00:00	0	0	ShutDown	ShutDown	ShutDown	GT12 S/D
Minimum	0	0	89.96	0	25.6	
MinDate	09/02/2025 22:00	09/02/2025 06:00	09/02/2025 07:00	09/02/2025 00:00	09/02/2025 20:00	
Maximum	40.95	0.25	97.78	0	52.1	
MaxDate	09/02/2025 20:00	09/02/2025 04:00	09/02/2025 20:00	09/02/2025 00:00	09/02/2025 08:00	
Avg	25.69	0.02	91.84	0	45.6	
Num	25	25	22	22	22	
Data[%]	100	100	88	88	88	
STD	10.7	0.1	2.5	0	8.5	

Date & Time	11GT_LOAD	11HRSG_DUST	11HRSG_TEMP	11HRSG_SO2@7%O2	11HRSG_NOx@7%O2	Remark
	MW	mg/m3	Degree C.	ppm	ppm	
10/02/2025 00:00	48.82	0	96.81	0	38.7	
10/02/2025 01:00	48.85	0	96.99	0	38.8	
10/02/2025 02:00	48.99	0	97.13	0	38.6	
10/02/2025 03:00	49.02	0	97.05	0	38.7	
10/02/2025 04:00	49.06	0	96.91	0	38.5	
10/02/2025 05:00	49.1	0.26	96.98	0	38	
10/02/2025 06:00	49.12	0	97.06	0	37.6	
10/02/2025 07:00	49.1	0	97.13	0	37.7	
10/02/2025 08:00	49	0	97.08	0	38.1	
10/02/2025 09:00	48.57	0	96.93	0	37.9	
10/02/2025 10:00	47.98	0	97	0	37.7	
10/02/2025 11:00	47.4	0	96.81	0	37.4	
10/02/2025 12:00	42.97	0.1	97.1	0	36.9	
10/02/2025 13:00	32.26	0.31	94.98	0	34.2	
10/02/2025 14:00	34.35	0.35	95.69	0	25.2	
10/02/2025 15:00	34.38	0.31	95.23	0	25.1	
10/02/2025 16:00	34.33	0.19	94.87	0	25	
10/02/2025 17:00	34.22	0.09	94.64	0	24.7	
10/02/2025 18:00	34.25	0.05	94.65	0	24.4	
10/02/2025 19:00	34	0.08	94.37	0	24.1	
10/02/2025 20:00	34.07	0.09	94.39	0	23.1	
10/02/2025 21:00	34.22	0.11	94.95	0	23	
10/02/2025 22:00	31.35	0.05	94.67	0	30.6	
10/02/2025 23:00	2.05	0.08	ShutDown	ShutDown	ShutDown	GT11 S/D
11/02/2025 00:00	0	0.01	ShutDown	ShutDown	ShutDown	GT11 S/D
Minimum	0	0	94.37	0	23	
MinDate	11/02/2025 00:00	10/02/2025 00:00	10/02/2025 19:00	10/02/2025 00:00	10/02/2025 21:00	
Maximum	49.12	0.35	97.13	0	38.8	
MaxDate	10/02/2025 06:00	10/02/2025 14:00	10/02/2025 02:00	10/02/2025 00:00	10/02/2025 01:00	
Avg	38.7	0.08	96.06	0	32.8	
Num	25	25	23	23	23	
Data[%]	100	100	92	92	92	
STD	13.4	0.1	1.1	0	6.6	

Date & Time	12GT_LOAD	12HRSG_DUST	12HRSG_TEMP	12HRSG_SO2@7%O2	12HRSG_NOx@7%O2	Remark
	MW	mg/m3	Degree C.	ppm	ppm	
10/02/2025 00:00	0	0	ShutDown	ShutDown	ShutDown	GT12 S/D
10/02/2025 01:00	0	0	ShutDown	ShutDown	ShutDown	GT12 S/D
10/02/2025 02:00	0	0	ShutDown	ShutDown	ShutDown	GT12 S/D
10/02/2025 03:00	0	0	ShutDown	ShutDown	ShutDown	GT12 S/D
10/02/2025 04:00	0	0.33	ShutDown	ShutDown	ShutDown	GT12 S/D
10/02/2025 05:00	0	0	ShutDown	ShutDown	ShutDown	GT12 S/D
10/02/2025 06:00	0	0	ShutDown	ShutDown	ShutDown	GT12 S/D
10/02/2025 07:00	0	0	ShutDown	ShutDown	ShutDown	GT12 S/D
10/02/2025 08:00	0	0	ShutDown	ShutDown	ShutDown	GT12 S/D
10/02/2025 09:00	0	0	ShutDown	ShutDown	ShutDown	GT12 S/D
10/02/2025 10:00	0	0	ShutDown	ShutDown	ShutDown	GT12 S/D
10/02/2025 11:00	0	0	ShutDown	ShutDown	ShutDown	GT12 S/D
10/02/2025 12:00	6.9	0	ShutDown	ShutDown	ShutDown	GT12 S/D
10/02/2025 13:00	32.21	0.67	93.38	0	38.7	
10/02/2025 14:00	34.28	0	93.55	0	29.7	
10/02/2025 15:00	34.32	0	93.24	0	29.5	
10/02/2025 16:00	34.26	0	92.97	0	29.3	
10/02/2025 17:00	34.16	0	92.67	0	28.7	
10/02/2025 18:00	34.17	0	92.5	0	28.3	
10/02/2025 19:00	33.93	0	92.4	0	27.7	
10/02/2025 20:00	34.01	0	92.66	0	26.4	
10/02/2025 21:00	34.15	0	93.03	0	26.4	
10/02/2025 22:00	31.41	0	92.7	0	34	
10/02/2025 23:00	47.47	0	94.93	0	47.5	
11/02/2025 00:00	48.94	0	95.08	0	49.5	
Minimum	0	0	92.4	0	26.4	
MinDate	10/02/2025 00:00	10/02/2025 00:00	10/02/2025 19:00	10/02/2025 13:00	10/02/2025 20:00	
Maximum	48.94	0.67	95.08	0	49.5	
MaxDate	11/02/2025 00:00	10/02/2025 13:00	11/02/2025 00:00	10/02/2025 13:00	11/02/2025 00:00	
Avg	17.61	0.04	93.26	0	33	
Num	25	25	12	12	12	
Data[%]	100	100	48	48	48	
STD	18.6	0.1	0.9	0	8	

Date & Time	11GT_LOAD	11HRSG_DUST	11HRSG_TEMP	11HRSG_SO2@7%O2	11HRSG_NOx@7%O2	Remark
	MW	mg/m3	Degree C.	ppm	ppm	
11/02/2025 00:00	0	0.01	ShutDown	ShutDown	ShutDown	GT11 S/D
11/02/2025 01:00	0	0.02	ShutDown	ShutDown	ShutDown	GT11 S/D
11/02/2025 02:00	0	0.05	ShutDown	ShutDown	ShutDown	GT11 S/D
11/02/2025 03:00	0	0.05	ShutDown	ShutDown	ShutDown	GT11 S/D
11/02/2025 04:00	0	0.05	ShutDown	ShutDown	ShutDown	GT11 S/D
11/02/2025 05:00	0	0.23	ShutDown	ShutDown	ShutDown	GT11 S/D
11/02/2025 06:00	0	0	ShutDown	ShutDown	ShutDown	GT11 S/D
11/02/2025 07:00	0	0	ShutDown	ShutDown	ShutDown	GT11 S/D
11/02/2025 08:00	0	0.01	ShutDown	ShutDown	ShutDown	GT11 S/D
11/02/2025 09:00	0	0.02	ShutDown	ShutDown	ShutDown	GT11 S/D
11/02/2025 10:00	0	0.08	ShutDown	ShutDown	ShutDown	GT11 S/D
11/02/2025 11:00	0	0.2	ShutDown	ShutDown	ShutDown	GT11 S/D
11/02/2025 12:00	5.45	0.78	ShutDown	ShutDown	ShutDown	GT11 S/D
11/02/2025 13:00	32.39	0.41	95.67	0	39.2	
11/02/2025 14:00	34.49	0.29	95.79	0	30.5	
11/02/2025 15:00	34.5	0.26	95.37	0	30.4	
11/02/2025 16:00	34.41	0.25	95.35	0	30.3	
11/02/2025 17:00	34.29	0.2	95.22	0	30.3	
11/02/2025 18:00	34.27	0.15	95.03	0	29.7	
11/02/2025 19:00	34.06	0.13	94.91	0	29.3	
11/02/2025 20:00	34.07	0.11	94.95	0	29.4	
11/02/2025 21:00	34.15	0.17	95.26	0	29.1	
11/02/2025 22:00	33.97	0.2	95.99	0	36.6	
11/02/2025 23:00	27.05	0.12	92.72	0	54.2	
12/02/2025 00:00	28.36	0.14	92.91	0	53.8	
Minimum	0	0	92.72	0	29.1	
MinDate	11/02/2025 00:00	11/02/2025 06:00	11/02/2025 23:00	11/02/2025 13:00	11/02/2025 21:00	
Maximum	34.5	0.78	95.99	0	54.2	
MaxDate	11/02/2025 15:00	11/02/2025 12:00	11/02/2025 22:00	11/02/2025 13:00	11/02/2025 23:00	
Avg	16.06	0.16	94.93	0	35.2	
Num	25	25	12	12	12	
Data[%]	100	100	48	48	48	
STD	16.7	0.2	1	0	9.3	

Date & Time	12GT_LOAD	12HRSG_DUST	12HRSG_TEMP	12HRSG_SO2@7%O2	12HRSG_NOx@7%O2	Remark
	MW	mg/m3	Degree C.	ppm	ppm	
11/02/2025 00:00	48.94	0	95.08	0	49.5	
11/02/2025 01:00	48.98	0	95.56	0	49.4	
11/02/2025 02:00	48.99	0	95.89	0	49.3	
11/02/2025 03:00	49.01	0	95.75	0	49	
11/02/2025 04:00	49	0.28	95.82	0	49	
11/02/2025 05:00	49.06	0	96.29	0	47.5	
11/02/2025 06:00	49.04	0	96.19	0	48.1	
11/02/2025 07:00	48.86	0	96.1	0	49.6	
11/02/2025 08:00	48.7	0	95.69	0	51.7	
11/02/2025 09:00	48.23	0	95.14	0	51.4	
11/02/2025 10:00	47.64	0	95.23	0	50.6	
11/02/2025 11:00	47.16	0	95.42	0	50.2	
11/02/2025 12:00	43.68	0	95.75	0	47.7	
11/02/2025 13:00	32.33	0	93.54	0	35.6	
11/02/2025 14:00	34.43	0	93.73	0	27.2	
11/02/2025 15:00	34.44	0	93.34	0	27	
11/02/2025 16:00	34.34	0	93.4	0	27	
11/02/2025 17:00	34.22	0	93.44	0	26.8	
11/02/2025 18:00	34.2	0.05	93.34	0	26	
11/02/2025 19:00	33.99	0.03	93.37	0	25.5	
11/02/2025 20:00	34	0.03	93.41	0	25.7	
11/02/2025 21:00	34.09	0.03	93.63	0	25.4	
11/02/2025 22:00	33.9	0.07	94.45	0	33.9	
11/02/2025 23:00	26.99	0.01	91.45	0	51.6	
12/02/2025 00:00	28.31	0	91.63	0	49.1	
Minimum	26.99	0	91.45	0	25.4	
MinDate	11/02/2025 23:00	11/02/2025 00:00	11/02/2025 23:00	11/02/2025 00:00	11/02/2025 21:00	
Maximum	49.06	0.28	96.29	0	51.7	
MaxDate	11/02/2025 05:00	11/02/2025 04:00	11/02/2025 05:00	11/02/2025 00:00	11/02/2025 08:00	
Avg	40.9	0.02	94.51	0	41	
Num	25	25	25	25	25	
Data[%]	100	100	100	100	100	
STD	8.1	0.1	1.4	0	11.1	

Date & Time	11GT_LOAD	11HRSG_DUST	11HRSG_TEMP	11HRSG_SO2@7%O2	11HRSG_NOx@7%O2	Remark
	MW	mg/m3	Degree C.	ppm	ppm	
12/02/2025 00:00	28.36	0.14	92.91	0	53.8	
12/02/2025 01:00	28.44	0.2	93.07	0	53.7	
12/02/2025 02:00	28.61	0.15	93.04	0	53.6	
12/02/2025 03:00	28.54	0.14	92.96	0	53.7	
12/02/2025 04:00	28.38	0.22	92.95	0	53.8	
12/02/2025 05:00	28.35	0.45	92.91	0	53.9	
12/02/2025 06:00	28.36	0	92.92	0	54.2	
12/02/2025 07:00	28.27	0	92.94	0	54.3	
12/02/2025 08:00	28.4	0	93.48	0	52.4	
12/02/2025 09:00	28.77	0.08	94.04	0	49.7	
12/02/2025 10:00	28.78	0.1	93.99	0	48.4	
12/02/2025 11:00	28.9	0.07	94.06	0	46.4	
12/02/2025 12:00	28.9	0.08	94.34	0	45.5	
12/02/2025 13:00	39.31	0.02	98.55	0	36.6	
12/02/2025 14:00	42.89	0.01	102.36	0	32.1	
12/02/2025 15:00	42.96	0	101.98	0	31.8	
12/02/2025 16:00	42.96	0	101.74	0	31.2	
12/02/2025 17:00	42.76	0	101.44	0	31.5	
12/02/2025 18:00	42.74	0	101.06	0	31.3	
12/02/2025 19:00	42.58	0	100.96	0	30.9	
12/02/2025 20:00	42.65	0	100.98	0	30.7	
12/02/2025 21:00	42.78	0	101.43	0	30.8	
12/02/2025 22:00	39.55	0.01	100.49	0	33.8	
12/02/2025 23:00	48.29	0	98.04	0	38	
13/02/2025 00:00	48.71	0	96.66	0	38.7	
Minimum	28.27	0	92.91	0	30.7	
MinDate	12/02/2025 07:00	12/02/2025 06:00	12/02/2025 00:00	12/02/2025 00:00	12/02/2025 20:00	
Maximum	48.71	0.45	102.36	0	54.3	
MaxDate	13/02/2025 00:00	12/02/2025 05:00	12/02/2025 14:00	12/02/2025 00:00	12/02/2025 07:00	
Avg	35.57	0.07	96.77	0	42.8	
Num	25	25	25	25	25	
Data[%]	100	100	100	100	100	
STD	7.7	0.1	3.8	0	10	

Date & Time	12GT_LOAD	12HRSG_DUST	12HRSG_TEMP	12HRSG_SO2@7%O2	12HRSG_NOx@7%O2	Remark
	MW	mg/m3	Degree C.	ppm	ppm	
12/02/2025 00:00	28.31	0	91.63	0	49.1	
12/02/2025 01:00	28.38	0	91.77	0	49.2	
12/02/2025 02:00	28.56	0	91.68	0	49.1	
12/02/2025 03:00	28.47	0	91.65	0	49.1	
12/02/2025 04:00	28.32	0.21	91.62	0	49.3	
12/02/2025 05:00	28.29	0	91.6	0	49.1	
12/02/2025 06:00	28.31	0	91.59	0	49.5	
12/02/2025 07:00	28.21	0	91.58	0	49.5	
12/02/2025 08:00	28.34	0.78	92.11	0	47.6	
12/02/2025 09:00	28.71	6.08	92.66	0	45.6	
12/02/2025 10:00	28.72	0.01	92.6	0	44.3	
12/02/2025 11:00	28.84	0	92.7	0	42.7	
12/02/2025 12:00	28.84	0.08	92.9	0	41.9	
12/02/2025 13:00	39.32	0.07	96.87	0	35.9	
12/02/2025 14:00	42.82	0.06	100.32	0	30.5	
12/02/2025 15:00	42.89	0.08	100.13	0	28.8	
12/02/2025 16:00	42.89	0.08	100.01	0	25.9	
12/02/2025 17:00	42.69	0.08	99.76	0	24.5	
12/02/2025 18:00	42.67	0.08	99.4	0	24.6	
12/02/2025 19:00	42.51	0.08	99.24	0	23.4	
12/02/2025 20:00	42.59	0.09	99.22	0	22.8	
12/02/2025 21:00	42.71	0.09	99.59	0	22.8	
12/02/2025 22:00	38.26	0.09	98.46	0	27.2	
12/02/2025 23:00	2.31	0.06	ShutDown	ShutDown	ShutDown	GT12 S/D
13/02/2025 00:00	0	0.03	ShutDown	ShutDown	ShutDown	GT12 S/D
Minimum	0	0	91.58	0	22.8	
MinDate	13/02/2025 00:00	12/02/2025 00:00	12/02/2025 07:00	12/02/2025 00:00	12/02/2025 20:00	
Maximum	42.89	6.08	100.32	0	49.5	
MaxDate	12/02/2025 15:00	12/02/2025 09:00	12/02/2025 14:00	12/02/2025 00:00	12/02/2025 06:00	
Avg	31.68	0.32	95.18	0	38.4	
Num	25	25	23	23	23	
Data[%]	100	100	92	92	92	
STD	11.3	1.2	3.8	0	11	

Date & Time	11GT_LOAD	11HRSG_DUST	11HRSG_TEMP	11HRSG_SO2@7%O2	11HRSG_NOx@7%O2	Remark
	MW	mg/m3	Degree C.	ppm	ppm	
13/02/2025 00:00	48.71	0	96.66	0	38.7	
13/02/2025 01:00	48.77	0	97.24	0	38.5	
13/02/2025 02:00	48.95	0	97.37	0	38.4	
13/02/2025 03:00	48.99	0	97.43	0	38.2	
13/02/2025 04:00	49.08	0	97.43	0	37.7	
13/02/2025 05:00	49.1	0.32	97.56	0	37.2	
13/02/2025 06:00	49.1	0	97.63	0	36.8	
13/02/2025 07:00	49.12	0	97.61	0	36.6	
13/02/2025 08:00	48.93	0	97.68	0	36.4	
13/02/2025 09:00	48.19	0.17	97.67	0	36	
13/02/2025 10:00	47.62	0.31	97.44	0	36.3	
13/02/2025 11:00	46.8	0.27	97.2	0	37.3	
13/02/2025 12:00	43.35	0.46	97.65	0	37.5	
13/02/2025 13:00	32.46	0.42	96.09	0	35.4	
13/02/2025 14:00	34.6	0.4	96.44	0	25.2	
13/02/2025 15:00	34.64	0.27	95.96	0	24.7	
13/02/2025 16:00	34.48	0.19	95.77	0	24.4	
13/02/2025 17:00	34.37	0.17	95.72	0	24.2	
13/02/2025 18:00	34.33	0.15	95.61	0	24.1	
13/02/2025 19:00	34.13	0.14	95.46	0	24.1	
13/02/2025 20:00	34.2	0.22	95.51	0	23.9	
13/02/2025 21:00	34.32	0.23	95.97	0	23.9	
13/02/2025 22:00	31.39	0.08	94.96	0	30.4	
13/02/2025 23:00	2.06	0.07	ShutDown	ShutDown	ShutDown	GT11 S/D
14/02/2025 00:00	0	0	ShutDown	ShutDown	ShutDown	GT11 S/D
Minimum	0	0	94.96	0	23.9	
MinDate	14/02/2025 00:00	13/02/2025 00:00	13/02/2025 22:00	13/02/2025 00:00	13/02/2025 20:00	
Maximum	49.12	0.46	97.68	0	38.7	
MaxDate	13/02/2025 07:00	13/02/2025 12:00	13/02/2025 08:00	13/02/2025 00:00	13/02/2025 00:00	
Avg	38.71	0.15	96.7	0	32.4	
Num	25	25	23	23	23	
Data[%]	100	100	92	92	92	
STD	13.4	0.2	0.9	0	6.3	

Date & Time	12GT_LOAD	12HRSG_DUST	12HRSG_TEMP	12HRSG_SO2@7%O2	12HRSG_NOx@7%O2	Remark
	MW	mg/m3	Degree C.	ppm	ppm	
13/02/2025 00:00	0	0.03	ShutDown	ShutDown	ShutDown	GT12 S/D
13/02/2025 01:00	0	0.09	ShutDown	ShutDown	ShutDown	GT12 S/D
13/02/2025 02:00	0	0.08	ShutDown	ShutDown	ShutDown	GT12 S/D
13/02/2025 03:00	0	0.09	ShutDown	ShutDown	ShutDown	GT12 S/D
13/02/2025 04:00	0	0.07	ShutDown	ShutDown	ShutDown	GT12 S/D
13/02/2025 05:00	0	0.07	ShutDown	ShutDown	ShutDown	GT12 S/D
13/02/2025 06:00	0	0.07	ShutDown	ShutDown	ShutDown	GT12 S/D
13/02/2025 07:00	0	0.08	ShutDown	ShutDown	ShutDown	GT12 S/D
13/02/2025 08:00	0	0.09	ShutDown	ShutDown	ShutDown	GT12 S/D
13/02/2025 09:00	0	0.26	ShutDown	ShutDown	ShutDown	GT12 S/D
13/02/2025 10:00	0	0	ShutDown	ShutDown	ShutDown	GT12 S/D
13/02/2025 11:00	0	0	ShutDown	ShutDown	ShutDown	GT12 S/D
13/02/2025 12:00	5.7	0	ShutDown	ShutDown	ShutDown	GT12 S/D
13/02/2025 13:00	32.39	0	93.9	0	32.6	
13/02/2025 14:00	34.55	0	94.6	0	20.1	
13/02/2025 15:00	34.59	0	94.23	0	18	
13/02/2025 16:00	34.43	0	93.98	0	17.1	
13/02/2025 17:00	34.31	0	94	0	16.6	
13/02/2025 18:00	34.27	0	93.96	0	16.5	
13/02/2025 19:00	34.08	0	93.8	0	16.4	
13/02/2025 20:00	34.14	0	93.75	0	17.5	
13/02/2025 21:00	34.25	0	94	0	22	
13/02/2025 22:00	31.44	0	92.96	0	30.1	
13/02/2025 23:00	47.21	0	95.24	0.2	42.8	
14/02/2025 00:00	48.9	0	95.09	0.5	44.4	
Minimum	0	0	92.96	0	16.4	
MinDate	13/02/2025 00:00	13/02/2025 10:00	13/02/2025 22:00	13/02/2025 13:00	13/02/2025 19:00	
Maximum	48.9	0.26	95.24	0.5	44.4	
MaxDate	14/02/2025 00:00	13/02/2025 09:00	13/02/2025 23:00	14/02/2025 00:00	14/02/2025 00:00	
Avg	17.61	0.04	94.13	0.1	24.5	
Num	25	25	12	12	12	
Data[%]	100	100	48	48	48	
STD	18.7	0.1	0.6	0.2	10.4	

Date & Time	11GT_LOAD	11HRSG_DUST	11HRSG_TEMP	11HRSG_SO2@7%O2	11HRSG_NOx@7%O2	Remark
	MW	mg/m3	Degree C.	ppm	ppm	
14/02/2025 00:00	0	0	ShutDown	ShutDown	ShutDown	GT11 S/D
14/02/2025 01:00	0	0	ShutDown	ShutDown	ShutDown	GT11 S/D
14/02/2025 02:00	0	0	ShutDown	ShutDown	ShutDown	GT11 S/D
14/02/2025 03:00	0	0.01	ShutDown	ShutDown	ShutDown	GT11 S/D
14/02/2025 04:00	0	0	ShutDown	ShutDown	ShutDown	GT11 S/D
14/02/2025 05:00	0	0.26	ShutDown	ShutDown	ShutDown	GT11 S/D
14/02/2025 06:00	0	0	ShutDown	ShutDown	ShutDown	GT11 S/D
14/02/2025 07:00	0	0	ShutDown	ShutDown	ShutDown	GT11 S/D
14/02/2025 08:00	0	0.04	ShutDown	ShutDown	ShutDown	GT11 S/D
14/02/2025 09:00	0	0.11	ShutDown	ShutDown	ShutDown	GT11 S/D
14/02/2025 10:00	0	0.18	ShutDown	ShutDown	ShutDown	GT11 S/D
14/02/2025 11:00	0	0.3	ShutDown	ShutDown	ShutDown	GT11 S/D
14/02/2025 12:00	5.23	0.74	ShutDown	ShutDown	ShutDown	GT11 S/D
14/02/2025 13:00	32.49	0.39	96.66	0	35.2	
14/02/2025 14:00	34.65	0.33	96.71	0	27.6	
14/02/2025 15:00	34.51	0.18	95.93	0	27.7	
14/02/2025 16:00	34.38	0.16	95.79	0	27.6	
14/02/2025 17:00	34.25	0.17	95.67	0	27.8	
14/02/2025 18:00	34.24	0.16	95.55	0	28	
14/02/2025 19:00	34.11	0.12	95.46	0	27.6	
14/02/2025 20:00	34.11	0.08	95.25	0	27.4	
14/02/2025 21:00	34.31	0.01	95.53	0	26.1	
14/02/2025 22:00	33.98	0.02	96.58	0	32.4	
14/02/2025 23:00	25.99	0.08	93.11	0	47	
15/02/2025 00:00	28.51	0.01	93.39	0	44.7	
Minimum	0	0	93.11	0	26.1	
MinDate	14/02/2025 00:00	14/02/2025 00:00	14/02/2025 23:00	14/02/2025 13:00	14/02/2025 21:00	
Maximum	34.65	0.74	96.71	0	47	
MaxDate	14/02/2025 14:00	14/02/2025 12:00	14/02/2025 14:00	14/02/2025 13:00	14/02/2025 23:00	
Avg	16.03	0.13	95.47	0	31.6	
Num	25	25	12	12	12	
Data[%]	100	100	48	48	48	
STD	16.7	0.2	1.1	0	7.1	

Date & Time	12GT_LOAD	12HRSG_DUST	12HRSG_TEMP	12HRSG_SO2@7%O2	12HRSG_NOx@7%O2	Remark
	MW	mg/m3	Degree C.	ppm	ppm	
14/02/2025 00:00	48.9	0	95.09	0.5	44.4	
14/02/2025 01:00	48.97	0	95.67	0.7	44.1	
14/02/2025 02:00	48.99	0	95.73	0.9	43.9	
14/02/2025 03:00	48.99	0	95.72	1.1	43.5	
14/02/2025 04:00	48.97	0	95.68	1.3	43.4	
14/02/2025 05:00	48.97	0	95.72	1.4	43.4	
14/02/2025 06:00	48.99	0	95.81	1.5	43	
14/02/2025 07:00	48.94	0	95.87	1.6	42.7	
14/02/2025 08:00	48.92	0	95.89	1.6	43.5	
14/02/2025 09:00	48.5	0.19	95.58	1.6	44.5	
14/02/2025 10:00	48.02	0	95.49	1.6	44.2	
14/02/2025 11:00	47.62	0	95.64	1.6	44.3	
14/02/2025 12:00	44.19	0	95.88	1.6	41.7	
14/02/2025 13:00	32.42	0	94.56	1.6	31.6	
14/02/2025 14:00	34.59	0	94.8	1.5	24.1	
14/02/2025 15:00	34.45	0	94.18	1.4	24.3	
14/02/2025 16:00	34.31	0	94.13	1.5	24.1	
14/02/2025 17:00	34.18	0	94.07	1.5	24.3	
14/02/2025 18:00	34.18	0	94.02	1.5	24.4	
14/02/2025 19:00	34.05	0	93.91	1.5	24	
14/02/2025 20:00	34.05	0	93.65	1.6	23.9	
14/02/2025 21:00	34.25	0	93.83	1.6	23	
14/02/2025 22:00	33.92	0	94.83	1.8	30.1	
14/02/2025 23:00	25.94	0	91.9	1.9	45.2	
15/02/2025 00:00	28.44	0	92.33	2	40.6	
Minimum	25.94	0	91.9	0.5	23	
MinDate	14/02/2025 23:00	14/02/2025 00:00	14/02/2025 23:00	14/02/2025 00:00	14/02/2025 21:00	
Maximum	48.99	0.19	95.89	2	45.2	
MaxDate	14/02/2025 02:00	14/02/2025 09:00	14/02/2025 08:00	15/02/2025 00:00	14/02/2025 23:00	
Avg	40.95	0.01	94.8	1.5	36.2	
Num	25	25	25	25	25	
Data[%]	100	100	100	100	100	
STD	8.2	0	1.1	0.3	9.3	

Date & Time	11GT_LOAD	11HRSG_DUST	11HRSG_TEMP	11HRSG_SO2@7%O2	11HRSG_NOx@7%O2	Remark
	MW	mg/m3	Degree C.	ppm	ppm	
15/02/2025 00:00	28.51	0.01	93.39	0	44.7	
15/02/2025 01:00	28.72	0	93.44	0	44	
15/02/2025 02:00	28.83	0.03	93.44	0	43.6	
15/02/2025 03:00	28.79	0.12	93.47	0	43.9	
15/02/2025 04:00	28.74	0.1	93.45	0	44.3	
15/02/2025 05:00	28.65	0.24	93.48	0	44.6	
15/02/2025 06:00	28.64	0	93.39	0	44.5	
15/02/2025 07:00	28.44	0	93.6	0	44.8	
15/02/2025 08:00	28.47	0.06	93.84	0	44.7	
15/02/2025 09:00	28.76	0.18	94	0	43.7	
15/02/2025 10:00	28.74	0.13	94.28	0	43.7	
15/02/2025 11:00	28.79	0.3	94.49	0	43.4	
15/02/2025 12:00	28.78	0.33	94.42	0	43.1	
15/02/2025 13:00	39.19	0.2	98.72	0	34.4	
15/02/2025 14:00	42.75	0.16	102.44	0	30.8	
15/02/2025 15:00	42.78	0.13	102.13	0	31	
15/02/2025 16:00	42.69	0.08	101.58	0	31.3	
15/02/2025 17:00	42.62	0.02	101.3	0	30.8	
15/02/2025 18:00	42.64	0	101.16	0	30.3	
15/02/2025 19:00	42.39	0	100.84	0	29.8	
15/02/2025 20:00	42.37	0	100.82	0	29.7	
15/02/2025 21:00	42.52	0.01	101.12	0	29.7	
15/02/2025 22:00	39.43	0.02	100.26	0	32.6	
15/02/2025 23:00	47.88	0	97.77	0	36.4	
16/02/2025 00:00	48.57	0	96.38	0	37.7	
Minimum	28.44	0	93.39	0	29.7	
MinDate	15/02/2025 07:00	15/02/2025 01:00	15/02/2025 00:00	15/02/2025 00:00	15/02/2025 20:00	
Maximum	48.57	0.33	102.44	0	44.8	
MaxDate	16/02/2025 00:00	15/02/2025 12:00	15/02/2025 14:00	15/02/2025 00:00	15/02/2025 07:00	
Avg	35.55	0.08	96.93	0	38.3	
Num	25	25	25	25	25	
Data[%]	100	100	100	100	100	
STD	7.5	0.1	3.6	0	6.4	

Date & Time	12GT_LOAD	12HRSG_DUST	12HRSG_TEMP	12HRSG_SO2@7%O2	12HRSG_NOx@7%O2	Remark
	MW	mg/m3	Degree C.	ppm	ppm	
15/02/2025 00:00	28.44	0	92.33	2	40.6	
15/02/2025 01:00	28.65	0	92.37	2	40.1	
15/02/2025 02:00	28.76	0	92.41	2.1	39.8	
15/02/2025 03:00	28.73	0	92.5	2.1	40	
15/02/2025 04:00	28.67	0	92.44	2.1	40.3	
15/02/2025 05:00	28.59	0	92.47	2.2	40.5	
15/02/2025 06:00	28.58	0	92.36	2.2	40.5	
15/02/2025 07:00	28.38	0	92.56	2.2	40.8	
15/02/2025 08:00	28.41	0	92.78	2.1	40.5	
15/02/2025 09:00	28.69	0.38	92.93	2.1	39.8	
15/02/2025 10:00	28.68	0	93.21	2	40	
15/02/2025 11:00	28.72	0.03	93.37	2	39.9	
15/02/2025 12:00	28.71	4.94	93.33	1.9	39.6	
15/02/2025 13:00	39.18	0.26	97.5	1.5	33.2	
15/02/2025 14:00	42.68	0.02	100.8	1.3	29.1	
15/02/2025 15:00	42.71	0	100.63	2.1	28	
15/02/2025 16:00	42.63	0.02	100.22	1	26.8	
15/02/2025 17:00	42.55	0.08	99.94	1.7	25.1	
15/02/2025 18:00	42.57	0.07	99.86	0.9	23	
15/02/2025 19:00	42.33	0.04	99.49	0.3	22.7	
15/02/2025 20:00	42.3	0.07	99.49	1.4	22.7	
15/02/2025 21:00	42.45	0.08	99.69	1.2	22.6	
15/02/2025 22:00	38.49	0.04	98.63	0.5	26	
15/02/2025 23:00	2.69	0	ShutDown	ShutDown	ShutDown	GT12 S/D
16/02/2025 00:00	0	0	ShutDown	ShutDown	ShutDown	GT12 S/D
Minimum	0	0	92.33	0.3	22.6	
MinDate	16/02/2025 00:00	15/02/2025 00:00	15/02/2025 00:00	15/02/2025 19:00	15/02/2025 21:00	
Maximum	42.71	4.94	100.8	2.2	40.8	
MaxDate	15/02/2025 15:00	15/02/2025 12:00	15/02/2025 14:00	15/02/2025 05:00	15/02/2025 07:00	
Avg	31.7	0.24	95.71	1.7	34	
Num	25	25	23	23	23	
Data[%]	100	100	92	92	92	
STD	11.2	1	3.6	0.6	7.6	

Date & Time	11GT_LOAD	11HRSG_DUST	11HRSG_TEMP	11HRSG_SO2@7%O2	11HRSG_NOx@7%O2	Remark
	MW	mg/m3	Degree C.	ppm	ppm	
16/02/2025 00:00	48.57	0	96.38	0	37.7	
16/02/2025 01:00	48.68	0	96.91	0	36.6	
16/02/2025 02:00	48.78	0	97.06	0	36.4	
16/02/2025 03:00	48.81	0	97.1	0	36.4	
16/02/2025 04:00	48.82	0	97.22	0	36.2	
16/02/2025 05:00	48.76	0.4	97.19	0	35.9	
16/02/2025 06:00	48.82	0	97.19	0	35.9	
16/02/2025 07:00	37.94	0.01	91.51	0	35.1	
16/02/2025 08:00	28.49	0.01	56.71	0	Maintenance	HRSG11 S/D
16/02/2025 09:00	28.93	0.13	54.76	Maintenance	Maintenance	HRSG11 S/D
16/02/2025 10:00	29.02	0.27	Maintenance	Maintenance	Maintenance	HRSG11 S/D
16/02/2025 11:00	28.82	0.45	Maintenance	Maintenance	Maintenance	HRSG11 S/D
16/02/2025 12:00	28.72	0.55	Maintenance	Maintenance	Maintenance	HRSG11 S/D
16/02/2025 13:00	28.93	0.42	Maintenance	Maintenance	Maintenance	HRSG11 S/D
16/02/2025 14:00	29.06	0.43	Maintenance	Maintenance	Maintenance	HRSG11 S/D
16/02/2025 15:00	28.96	0.31	Maintenance	Maintenance	Maintenance	HRSG11 S/D
16/02/2025 16:00	28.86	0.31	Maintenance	Maintenance	Maintenance	HRSG11 S/D
16/02/2025 17:00	28.93	0.24	Maintenance	Maintenance	Maintenance	HRSG11 S/D
16/02/2025 18:00	28.97	0.11	Maintenance	Maintenance	Maintenance	HRSG11 S/D
16/02/2025 19:00	33.31	0.01	<Samp	<Samp	<Samp	HRSG11 S/D
16/02/2025 20:00	4.89	0.45	ShutDown	ShutDown	ShutDown	HRSG11 S/D
16/02/2025 21:00	13.72	0.33	ShutDown	ShutDown	ShutDown	HRSG11 S/D
16/02/2025 22:00	45.29	0	93.05	0	30.7	
16/02/2025 23:00	48.41	0	96.74	0	35	
17/02/2025 00:00	48.51	0	97.09	0	34.8	
Minimum	4.89	0	54.76	0	30.7	
MinDate	16/02/2025 20:00	16/02/2025 00:00	16/02/2025 09:00	16/02/2025 00:00	16/02/2025 22:00	
Maximum	48.82	0.55	97.22	0	37.7	
MaxDate	16/02/2025 04:00	16/02/2025 12:00	16/02/2025 04:00	16/02/2025 09:00	16/02/2025 09:00	
Avg	35.64	0.18	89.92	0	113.6	
Num	25	25	13	13	13	
Data[%]	100	100	52	52	52	
STD	12.2	0.2	15.3	9.9	272	

Date & Time	12GT_LOAD	12HRSG_DUST	12HRSG_TEMP	12HRSG_SO2@7%O2	12HRSG_NOx@7%O2	Remark
	MW	mg/m3	Degree C.	ppm	ppm	
16/02/2025 00:00	0	0	ShutDown	ShutDown	ShutDown	GT12 S/D
16/02/2025 01:00	0	0	ShutDown	ShutDown	ShutDown	GT12 S/D
16/02/2025 02:00	0	0.04	ShutDown	ShutDown	ShutDown	GT12 S/D
16/02/2025 03:00	0	0.08	ShutDown	ShutDown	ShutDown	GT12 S/D
16/02/2025 04:00	0	0.08	ShutDown	ShutDown	ShutDown	GT12 S/D
16/02/2025 05:00	0	0.08	ShutDown	ShutDown	ShutDown	GT12 S/D
16/02/2025 06:00	0	0.08	ShutDown	ShutDown	ShutDown	GT12 S/D
16/02/2025 07:00	0	0.08	ShutDown	ShutDown	ShutDown	GT12 S/D
16/02/2025 08:00	0	0.08	ShutDown	ShutDown	ShutDown	GT12 S/D
16/02/2025 09:00	0	0.08	ShutDown	ShutDown	ShutDown	GT12 S/D
16/02/2025 10:00	0	0.07	ShutDown	ShutDown	ShutDown	GT12 S/D
16/02/2025 11:00	0	0.07	ShutDown	ShutDown	ShutDown	GT12 S/D
16/02/2025 12:00	0	0.08	ShutDown	ShutDown	ShutDown	GT12 S/D
16/02/2025 13:00	0	0.27	ShutDown	ShutDown	ShutDown	GT12 S/D
16/02/2025 14:00	0	0.08	ShutDown	ShutDown	ShutDown	GT12 S/D
16/02/2025 15:00	0	0.08	ShutDown	ShutDown	ShutDown	GT12 S/D
16/02/2025 16:00	0	0.08	ShutDown	ShutDown	ShutDown	GT12 S/D
16/02/2025 17:00	0	0.08	ShutDown	ShutDown	ShutDown	GT12 S/D
16/02/2025 18:00	0	0.08	ShutDown	ShutDown	ShutDown	GT12 S/D
16/02/2025 19:00	0	0.08	ShutDown	ShutDown	ShutDown	GT12 S/D
16/02/2025 20:00	0	0.08	ShutDown	ShutDown	ShutDown	GT12 S/D
16/02/2025 21:00	0	0.08	ShutDown	ShutDown	ShutDown	GT12 S/D
16/02/2025 22:00	0	0.08	ShutDown	ShutDown	ShutDown	GT12 S/D
16/02/2025 23:00	0	0.08	ShutDown	ShutDown	ShutDown	GT12 S/D
17/02/2025 00:00	0	0.08	ShutDown	ShutDown	ShutDown	GT12 S/D
Minimum	0	0	---	---	---	
MinDate	16/02/2025 00:00	16/02/2025 00:00	16/02/2025 00:00	16/02/2025 00:00	16/02/2025 00:00	
Maximum	0	0.27	---	---	---	
MaxDate	16/02/2025 00:00	16/02/2025 13:00	16/02/2025 00:00	16/02/2025 00:00	16/02/2025 00:00	
Avg	0	0.08	---	---	---	
Num	25	25	0	0	0	
Data[%]	100	100	---	---	---	
STD	0	0	---	---	---	

Date & Time	11GT_LOAD	11HRSG_DUST	11HRSG_TEMP	11HRSG_SO2@7%O2	11HRSG_NOx@7%O2	Remark
	MW	mg/m3	Degree C.	ppm	ppm	
17/02/2025 00:00	48.51	0	97.09	0	34.8	
17/02/2025 01:00	48.57	0	97.09	0	34.5	
17/02/2025 02:00	48.57	0	97.25	0	34.3	
17/02/2025 03:00	48.58	0	97.28	0	34.3	
17/02/2025 04:00	48.58	0	97.23	0	34.3	
17/02/2025 05:00	48.59	0.32	97.26	0	34.2	
17/02/2025 06:00	48.58	0	97.17	0	34.1	
17/02/2025 07:00	48.57	0	97.17	0	34	
17/02/2025 08:00	48.26	0	97.22	0	34	
17/02/2025 09:00	47.73	0	97.11	0	34.4	
17/02/2025 10:00	47.29	0	97.1	0	34.8	
17/02/2025 11:00	47.02	0.01	96.92	0	34.5	
17/02/2025 12:00	42.67	0.01	96.34	0	33.9	
17/02/2025 13:00	32.27	0.04	95.53	0	30.9	
17/02/2025 14:00	34.53	0.03	95.96	0	22.2	
17/02/2025 15:00	34.5	0	95.23	0	22.3	
17/02/2025 16:00	34.36	0	95.2	0	22.2	
17/02/2025 17:00	34.21	0	95.44	0	22	
17/02/2025 18:00	34.35	0	95.11	0	22.2	
17/02/2025 19:00	34.09	0	94.96	0	22.3	
17/02/2025 20:00	34.06	0	94.88	0	22.2	
17/02/2025 21:00	34.21	0	95.18	0	22	
17/02/2025 22:00	31.3	0	94.8	0	28.3	
17/02/2025 23:00	1.89	0.03	ShutDown	ShutDown	ShutDown	GT11 S/D
18/02/2025 00:00	0	0	ShutDown	ShutDown	ShutDown	GT11 S/D
Minimum	0	0	94.8	0	22	
MinDate	18/02/2025 00:00	17/02/2025 00:00	17/02/2025 22:00	17/02/2025 00:00	17/02/2025 17:00	
Maximum	48.59	0.32	97.28	0	34.8	
MaxDate	17/02/2025 05:00	17/02/2025 05:00	17/02/2025 03:00	17/02/2025 00:00	17/02/2025 00:00	
Avg	38.45	0.02	96.28	0	29.7	
Num	25	25	23	23	23	
Data[%]	100	100	92	92	92	
STD	13.3	0.1	1	0	5.8	

Date & Time	12GT_LOAD	12HRSG_DUST	12HRSG_TEMP	12HRSG_SO2@7%O2	12HRSG_NOx@7%O2	Remark
	MW	mg/m3	Degree C.	ppm	ppm	
17/02/2025 00:00	0	0.08	ShutDown	ShutDown	ShutDown	GT12 S/D
17/02/2025 01:00	0	0.08	ShutDown	ShutDown	ShutDown	GT12 S/D
17/02/2025 02:00	0	0.08	ShutDown	ShutDown	ShutDown	GT12 S/D
17/02/2025 03:00	0	0.08	ShutDown	ShutDown	ShutDown	GT12 S/D
17/02/2025 04:00	0	0.08	ShutDown	ShutDown	ShutDown	GT12 S/D
17/02/2025 05:00	0	0.08	ShutDown	ShutDown	ShutDown	GT12 S/D
17/02/2025 06:00	0	0.08	ShutDown	ShutDown	ShutDown	GT12 S/D
17/02/2025 07:00	0	0.08	ShutDown	ShutDown	ShutDown	GT12 S/D
17/02/2025 08:00	0	0.08	ShutDown	ShutDown	ShutDown	GT12 S/D
17/02/2025 09:00	0	0.08	ShutDown	ShutDown	ShutDown	GT12 S/D
17/02/2025 10:00	0	0.08	ShutDown	ShutDown	ShutDown	GT12 S/D
17/02/2025 11:00	0	0.08	ShutDown	ShutDown	ShutDown	GT12 S/D
17/02/2025 12:00	7.47	0.33	ShutDown	ShutDown	ShutDown	GT12 S/D
17/02/2025 13:00	32.22	0.2	94.51	1	34.3	
17/02/2025 14:00	34.46	0.08	94.21	0.4	24.5	
17/02/2025 15:00	34.44	0.08	93.75	0.6	23.3	
17/02/2025 16:00	34.3	0.09	93.54	1.1	22	
17/02/2025 17:00	34.16	0.09	93.75	1.6	21.3	
17/02/2025 18:00	34.29	0.09	93.43	1.9	21.5	
17/02/2025 19:00	34.03	0.09	93.35	2	21.1	
17/02/2025 20:00	34	0.08	93.19	2	22.3	
17/02/2025 21:00	34.14	0.08	93.27	2.1	23.3	
17/02/2025 22:00	31.37	0.08	92.89	2.1	30.3	
17/02/2025 23:00	47.45	0.08	95.34	1.9	41.9	
18/02/2025 00:00	48.87	0.08	95.03	1.8	43.7	
Minimum	0	0.08	92.89	0.4	21.1	
MinDate	17/02/2025 00:00	17/02/2025 00:00	17/02/2025 22:00	17/02/2025 14:00	17/02/2025 19:00	
Maximum	48.87	0.33	95.34	2.1	43.7	
MaxDate	18/02/2025 00:00	17/02/2025 12:00	17/02/2025 23:00	17/02/2025 21:00	18/02/2025 00:00	
Avg	17.65	0.1	93.86	1.5	27.5	
Num	25	25	12	12	12	
Data[%]	100	100	48	48	48	
STD	18.6	0.1	0.8	0.6	8.2	

Date & Time	11GT_LOAD	11HRSG_DUST	11HRSG_TEMP	11HRSG_SO2@7%O2	11HRSG_NOx@7%O2	Remark
	MW	mg/m3	Degree C.	ppm	ppm	
18/02/2025 00:00	0	0	ShutDown	ShutDown	ShutDown	GT11 S/D
18/02/2025 01:00	0	0	ShutDown	ShutDown	ShutDown	GT11 S/D
18/02/2025 02:00	0	0	ShutDown	ShutDown	ShutDown	GT11 S/D
18/02/2025 03:00	0	0.01	ShutDown	ShutDown	ShutDown	GT11 S/D
18/02/2025 04:00	0	0.02	ShutDown	ShutDown	ShutDown	GT11 S/D
18/02/2025 05:00	0	0.29	ShutDown	ShutDown	ShutDown	GT11 S/D
18/02/2025 06:00	0	0.02	ShutDown	ShutDown	ShutDown	GT11 S/D
18/02/2025 07:00	0	0.01	ShutDown	ShutDown	ShutDown	GT11 S/D
18/02/2025 08:00	0	0.02	ShutDown	ShutDown	ShutDown	GT11 S/D
18/02/2025 09:00	0	0.09	ShutDown	ShutDown	ShutDown	GT11 S/D
18/02/2025 10:00	0	0.1	ShutDown	ShutDown	ShutDown	GT11 S/D
18/02/2025 11:00	0	0.18	ShutDown	ShutDown	ShutDown	GT11 S/D
18/02/2025 12:00	7.12	0.6	ShutDown	ShutDown	ShutDown	GT11 S/D
18/02/2025 13:00	32.6	0.23	96.28	0	33.3	
18/02/2025 14:00	34.62	0.16	94.82	0	26.9	
18/02/2025 15:00	34.48	0.01	94.88	0	26.5	
18/02/2025 16:00	34.39	0	95.03	0	26.1	
18/02/2025 17:00	34.29	0.02	95.23	0	26.1	
18/02/2025 18:00	34.31	0.02	95.32	0	26.2	
18/02/2025 19:00	34.08	0.06	95.19	0	26	
18/02/2025 20:00	34.02	0	94.82	0	26	
18/02/2025 21:00	34.17	0	95.16	0	25.8	
18/02/2025 22:00	31.33	0.01	94.63	0	31.9	
18/02/2025 23:00	47.19	0	97.01	0	37.3	
19/02/2025 00:00	48.7	0	96.71	0	38.3	
Minimum	0	0	94.63	0	25.8	
MinDate	18/02/2025 00:00	18/02/2025 00:00	18/02/2025 22:00	18/02/2025 13:00	18/02/2025 21:00	
Maximum	48.7	0.6	97.01	0	38.3	
MaxDate	19/02/2025 00:00	18/02/2025 12:00	18/02/2025 23:00	18/02/2025 13:00	19/02/2025 00:00	
Avg	17.65	0.07	95.42	0	29.2	
Num	25	25	12	12	12	
Data[%]	100	100	48	48	48	
STD	18.6	0.1	0.8	0	4.7	

Date & Time	12GT_LOAD	12HRSG_DUST	12HRSG_TEMP	12HRSG_SO2@7%O2	12HRSG_NOx@7%O2	Remark
	MW	mg/m3	Degree C.	ppm	ppm	
18/02/2025 00:00	48.87	0.08	95.03	1.8	43.7	
18/02/2025 01:00	48.94	0.08	95.57	1.7	44.2	
18/02/2025 02:00	48.94	0.08	95.52	1.7	44.6	
18/02/2025 03:00	48.92	0.08	95.46	1.7	44.5	
18/02/2025 04:00	48.94	0.08	95.38	1.7	44	
18/02/2025 05:00	48.95	0.08	95.51	1.7	43.9	
18/02/2025 06:00	48.94	0.08	95.65	1.7	43.9	
18/02/2025 07:00	48.85	0.08	95.73	1.7	43.6	
18/02/2025 08:00	48.77	0.08	95.61	1.7	44	
18/02/2025 09:00	48.46	0.08	95.4	1.6	44.4	
18/02/2025 10:00	48.06	0.08	95.75	1.6	45.1	
18/02/2025 11:00	47.48	0.08	95.5	1.5	45	
18/02/2025 12:00	42.74	0.31	95.66	1.5	41.4	
18/02/2025 13:00	32.52	0.13	94.06	1.5	30.3	
18/02/2025 14:00	34.56	0.02	93.32	1.5	24	
18/02/2025 15:00	34.42	0.08	93.42	1.6	23.8	
18/02/2025 16:00	34.32	0.08	93.62	1.7	23.5	
18/02/2025 17:00	34.23	0.05	93.83	1.6	23.5	
18/02/2025 18:00	34.25	0.06	93.96	1.6	23.5	
18/02/2025 19:00	34.01	0.07	93.9	1.6	23.5	
18/02/2025 20:00	33.96	0.05	93.61	1.6	23.7	
18/02/2025 21:00	34.1	0	93.86	1.7	23.4	
18/02/2025 22:00	31.15	0	93.33	1.7	30.5	
18/02/2025 23:00	2	0	ShutDown	ShutDown	ShutDown	GT12 S/D
19/02/2025 00:00	0	0	ShutDown	ShutDown	ShutDown	GT12 S/D
Minimum	0	0	93.32	1.5	23.4	
MinDate	19/02/2025 00:00	18/02/2025 21:00	18/02/2025 14:00	18/02/2025 11:00	18/02/2025 21:00	
Maximum	48.95	0.31	95.75	1.8	45.1	
MaxDate	18/02/2025 05:00	18/02/2025 12:00	18/02/2025 10:00	18/02/2025 00:00	18/02/2025 10:00	
Avg	38.66	0.07	94.73	1.6	35.7	
Num	25	25	23	23	23	
Data[%]	100	100	92	92	92	
STD	13.4	0.1	1	0.1	9.9	

Date & Time	11GT_LOAD	11HRSG_DUST	11HRSG_TEMP	11HRSG_SO2@7%O2	11HRSG_NOx@7%O2	Remark
	MW	mg/m3	Degree C.	ppm	ppm	
19/02/2025 00:00	48.7	0	96.71	0	38.3	
19/02/2025 01:00	48.7	0	97.11	0	38	
19/02/2025 02:00	48.68	0.02	97.23	0	37.8	
19/02/2025 03:00	48.65	0.02	97.22	0	37.7	
19/02/2025 04:00	48.61	0.01	97.16	0	37.7	
19/02/2025 05:00	48.66	0.2	97.25	0	37.5	
19/02/2025 06:00	48.73	0	97.24	0	37.5	
19/02/2025 07:00	48.76	0	97.28	0	37.4	
19/02/2025 08:00	48.51	0	97.45	0	37	
19/02/2025 09:00	47.99	0	97.33	0	37.1	
19/02/2025 10:00	47.7	0	97.41	0	37.2	
19/02/2025 11:00	47.76	0	97.46	0	37.2	
19/02/2025 12:00	44.37	0	97.95	0	35.1	
19/02/2025 13:00	32.24	0	95.47	0	32.3	
19/02/2025 14:00	34.49	0	96.16	0	25.1	
19/02/2025 15:00	34.41	0	95.45	0	24.9	
19/02/2025 16:00	34.38	0	95.68	0	25.2	
19/02/2025 17:00	34.25	0	95.38	0	25.1	
19/02/2025 18:00	34.23	0	95.48	0	25	
19/02/2025 19:00	34	0	95.31	0	24.8	
19/02/2025 20:00	34.07	0	95.27	0	24.5	
19/02/2025 21:00	34.21	0	95.61	0	24.4	
19/02/2025 22:00	31.25	0	95.22	0	30.7	
19/02/2025 23:00	2.01	0.01	ShutDown	ShutDown	ShutDown	GT11 S/D
20/02/2025 00:00	0	0	ShutDown	ShutDown	ShutDown	GT11 S/D
Minimum	0	0	95.22	0	24.4	
MinDate	20/02/2025 00:00	19/02/2025 00:00	19/02/2025 22:00	19/02/2025 00:00	19/02/2025 21:00	
Maximum	48.76	0.2	97.95	0	38.3	
MaxDate	19/02/2025 07:00	19/02/2025 05:00	19/02/2025 12:00	19/02/2025 00:00	19/02/2025 00:00	
Avg	38.61	0.01	96.51	0	32.5	
Num	25	25	23	23	23	
Data[%]	100	100	92	92	92	
STD	13.3	0	0.9	0	6	

Date & Time	12GT_LOAD	12HRSG_DUST	12HRSG_TEMP	12HRSG_SO2@7%O2	12HRSG_NOx@7%O2	Remark
	MW	mg/m3	Degree C.	ppm	ppm	
19/02/2025 00:00	0	0	ShutDown	ShutDown	ShutDown	GT12 S/D
19/02/2025 01:00	0	0	ShutDown	ShutDown	ShutDown	GT12 S/D
19/02/2025 02:00	0	0.04	ShutDown	ShutDown	ShutDown	GT12 S/D
19/02/2025 03:00	0	0.06	ShutDown	ShutDown	ShutDown	GT12 S/D
19/02/2025 04:00	0	0.07	ShutDown	ShutDown	ShutDown	GT12 S/D
19/02/2025 05:00	0	0.04	ShutDown	ShutDown	ShutDown	GT12 S/D
19/02/2025 06:00	0	0.04	ShutDown	ShutDown	ShutDown	GT12 S/D
19/02/2025 07:00	0	0.01	ShutDown	ShutDown	ShutDown	GT12 S/D
19/02/2025 08:00	0	0.06	ShutDown	ShutDown	ShutDown	GT12 S/D
19/02/2025 09:00	0	0.01	ShutDown	ShutDown	ShutDown	GT12 S/D
19/02/2025 10:00	0	0	ShutDown	ShutDown	ShutDown	GT12 S/D
19/02/2025 11:00	0	0	ShutDown	ShutDown	ShutDown	GT12 S/D
19/02/2025 12:00	5.62	0.25	ShutDown	ShutDown	ShutDown	GT12 S/D
19/02/2025 13:00	32.15	0	93.26	1.8	32.7	
19/02/2025 14:00	34.42	0	94.1	1.8	25.7	
19/02/2025 15:00	34.34	0	93.71	1.8	25.4	
19/02/2025 16:00	34.32	0	93.83	1.7	25.7	
19/02/2025 17:00	34.19	0	93.49	1.7	25.4	
19/02/2025 18:00	34.16	0	93.59	1.7	25.3	
19/02/2025 19:00	33.93	0	93.49	1.7	25.2	
19/02/2025 20:00	34	0	93.37	1.7	25	
19/02/2025 21:00	34.15	0	93.54	1.8	25	
19/02/2025 22:00	31.3	0	93.15	1.8	31.4	
19/02/2025 23:00	47.38	0	95.64	1.7	43.2	
20/02/2025 00:00	48.86	0	95.17	1.7	44.5	
Minimum	0	0	93.15	1.7	25	
MinDate	19/02/2025 00:00	19/02/2025 00:00	19/02/2025 22:00	19/02/2025 16:00	19/02/2025 20:00	
Maximum	48.86	0.25	95.64	1.8	44.5	
MaxDate	20/02/2025 00:00	19/02/2025 12:00	19/02/2025 23:00	19/02/2025 13:00	20/02/2025 00:00	
Avg	17.55	0.02	93.86	1.7	29.5	
Num	25	25	12	12	12	
Data[%]	100	100	48	48	48	
STD	18.6	0.1	0.8	0.1	7.2	

Date & Time	11GT_LOAD	11HRSG_DUST	11HRSG_TEMP	11HRSG_SO2@7%O2	11HRSG_NOx@7%O2	Remark
	MW	mg/m3	Degree C.	ppm	ppm	
20/02/2025 00:00	0	0	ShutDown	ShutDown	ShutDown	GT11 S/D
20/02/2025 01:00	0	0	ShutDown	ShutDown	ShutDown	GT11 S/D
20/02/2025 02:00	0	0	ShutDown	ShutDown	ShutDown	GT11 S/D
20/02/2025 03:00	0	0	ShutDown	ShutDown	ShutDown	GT11 S/D
20/02/2025 04:00	0	0	ShutDown	ShutDown	ShutDown	GT11 S/D
20/02/2025 05:00	0	0.38	ShutDown	ShutDown	ShutDown	GT11 S/D
20/02/2025 06:00	0	0	ShutDown	ShutDown	ShutDown	GT11 S/D
20/02/2025 07:00	0	0	ShutDown	ShutDown	ShutDown	GT11 S/D
20/02/2025 08:00	0	0	ShutDown	ShutDown	ShutDown	GT11 S/D
20/02/2025 09:00	0	0.02	ShutDown	ShutDown	ShutDown	GT11 S/D
20/02/2025 10:00	0	0.05	ShutDown	ShutDown	ShutDown	GT11 S/D
20/02/2025 11:00	0	0.01	ShutDown	ShutDown	ShutDown	GT11 S/D
20/02/2025 12:00	5.18	0.31	ShutDown	ShutDown	ShutDown	GT11 S/D
20/02/2025 13:00	32.59	0	96.42	0	35.1	
20/02/2025 14:00	34.66	0	96.68	0	27.3	
20/02/2025 15:00	34.63	0.01	96.07	0	26.3	
20/02/2025 16:00	34.63	0	95.62	0	26.2	
20/02/2025 17:00	34.46	0	95.47	0	26.1	
20/02/2025 18:00	34.42	0	95.39	0	26.1	
20/02/2025 19:00	34.24	0	95.2	0	25.9	
20/02/2025 20:00	34.2	0	95.06	0	25.6	
20/02/2025 21:00	34.4	0	95.48	0	25.7	
20/02/2025 22:00	31.6	0	95.22	0	31.2	
20/02/2025 23:00	2.34	0.05	ShutDown	ShutDown	ShutDown	GT11 S/D
21/02/2025 00:00	0	0	ShutDown	ShutDown	ShutDown	GT11 S/D
Minimum	0	0	95.06	0	25.6	
MinDate	20/02/2025 00:00	20/02/2025 00:00	20/02/2025 20:00	20/02/2025 13:00	20/02/2025 20:00	
Maximum	34.66	0.38	96.68	0	35.1	
MaxDate	20/02/2025 14:00	20/02/2025 05:00	20/02/2025 14:00	20/02/2025 13:00	20/02/2025 13:00	
Avg	13.89	0.03	95.66	0	27.6	
Num	25	25	10	10	10	
Data[%]	100	100	40	40	40	
STD	16.8	0.1	0.5	0	3.1	

Date & Time	12GT_LOAD	12HRSG_DUST	12HRSG_TEMP	12HRSG_SO2@7%O2	12HRSG_NOx@7%O2	Remark
	MW	mg/m3	Degree C.	ppm	ppm	
20/02/2025 00:00	48.86	0	95.17	1.7	44.5	
20/02/2025 01:00	48.95	0	95.47	1.8	44.5	
20/02/2025 02:00	48.98	0	95.48	1.8	44.2	
20/02/2025 03:00	48.97	0	95.69	1.8	43.8	
20/02/2025 04:00	48.98	0	95.43	1.8	43.3	
20/02/2025 05:00	48.92	0	95.68	1.8	43	
20/02/2025 06:00	48.99	0	95.81	1.9	42.9	
20/02/2025 07:00	48.83	0	95.97	1.8	42	
20/02/2025 08:00	48.89	0	95.86	1.8	43.1	
20/02/2025 09:00	48.64	0	95.6	1.7	45.2	
20/02/2025 10:00	48.17	0	95.42	1.7	45	
20/02/2025 11:00	47.41	0	94.84	1.6	45.6	
20/02/2025 12:00	44.19	0.19	95.45	1.6	42.6	
20/02/2025 13:00	32.52	0	94.06	1.6	32.2	
20/02/2025 14:00	34.59	0	94.77	1.5	24.7	
20/02/2025 15:00	34.57	0	94.37	1.3	23.8	
20/02/2025 16:00	34.55	0	94.08	1.2	23.6	
20/02/2025 17:00	34.4	0	93.99	1.3	23.4	
20/02/2025 18:00	34.36	0	93.96	1.4	23.4	
20/02/2025 19:00	34.17	0	93.78	1.4	23.3	
20/02/2025 20:00	34.13	0	93.65	1.5	23.1	
20/02/2025 21:00	34.33	0	93.95	1.5	23.2	
20/02/2025 22:00	31.59	0	93.68	1.6	29.4	
20/02/2025 23:00	46.98	0	95.5	1.6	41.1	
21/02/2025 00:00	48.86	0	95.22	1.6	42.9	
Minimum	31.59	0	93.65	1.2	23.1	
MinDate	20/02/2025 22:00	20/02/2025 00:00	20/02/2025 20:00	20/02/2025 16:00	20/02/2025 20:00	
Maximum	48.99	0.19	95.97	1.9	45.6	
MaxDate	20/02/2025 06:00	20/02/2025 12:00	20/02/2025 07:00	20/02/2025 06:00	20/02/2025 11:00	
Avg	42.55	0.01	94.92	1.6	36.2	
Num	25	25	25	25	25	
Data[%]	100	100	100	100	100	
STD	7.3	0	0.8	0.2	9.5	

Date & Time	11GT_LOAD	11HRSG_DUST	11HRSG_TEMP	11HRSG_SO2@7%O2	11HRSG_NOx@7%O2	Remark
	MW	mg/m3	Degree C.	ppm	ppm	
21/02/2025 00:00	0	0	ShutDown	ShutDown	ShutDown	GT11 S/D
21/02/2025 01:00	0	0	ShutDown	ShutDown	ShutDown	GT11 S/D
21/02/2025 02:00	0	0	ShutDown	ShutDown	ShutDown	GT11 S/D
21/02/2025 03:00	0	0	ShutDown	ShutDown	ShutDown	GT11 S/D
21/02/2025 04:00	0	0	ShutDown	ShutDown	ShutDown	GT11 S/D
21/02/2025 05:00	0	0.32	ShutDown	ShutDown	ShutDown	GT11 S/D
21/02/2025 06:00	0	0	ShutDown	ShutDown	ShutDown	GT11 S/D
21/02/2025 07:00	0	0	ShutDown	ShutDown	ShutDown	GT11 S/D
21/02/2025 08:00	0	0.01	ShutDown	ShutDown	ShutDown	GT11 S/D
21/02/2025 09:00	0	0.03	ShutDown	ShutDown	ShutDown	GT11 S/D
21/02/2025 10:00	0	0.02	ShutDown	ShutDown	ShutDown	GT11 S/D
21/02/2025 11:00	0	0	ShutDown	ShutDown	ShutDown	GT11 S/D
21/02/2025 12:00	4.19	0.23	ShutDown	ShutDown	ShutDown	GT11 S/D
21/02/2025 13:00	32.52	0	96.25	0	34.2	
21/02/2025 14:00	34.64	0	96.22	0	26.8	
21/02/2025 15:00	34.59	0	95.91	0	26.8	
21/02/2025 16:00	34.46	0	95.31	0	26.6	
21/02/2025 17:00	34.35	0	95.19	0	26.6	
21/02/2025 18:00	34.33	0	95.3	0	26.5	
21/02/2025 19:00	34.07	0	94.63	0	26.2	
21/02/2025 20:00	34.12	0	94.7	0	26	
21/02/2025 21:00	34.28	0	95.21	0	25.8	
21/02/2025 22:00	32.44	0	95.26	0	30.7	
21/02/2025 23:00	24.55	0	92.84	0	46.6	
22/02/2025 00:00	28.19	0	93.25	0	45.3	
Minimum	0	0	92.84	0	25.8	
MinDate	21/02/2025 00:00	21/02/2025 00:00	21/02/2025 23:00	21/02/2025 13:00	21/02/2025 21:00	
Maximum	34.64	0.32	96.25	0	46.6	
MaxDate	21/02/2025 14:00	21/02/2025 05:00	21/02/2025 13:00	21/02/2025 13:00	21/02/2025 23:00	
Avg	15.87	0.02	95.01	0	30.7	
Num	25	25	12	12	12	
Data[%]	100	100	48	48	48	
STD	16.7	0.1	1.1	0	7.5	

Date & Time	12GT_LOAD	12HRSG_DUST	12HRSG_TEMP	12HRSG_SO2@7%O2	12HRSG_NOx@7%O2	Remark
	MW	mg/m3	Degree C.	ppm	ppm	
21/02/2025 00:00	48.86	0	95.22	1.6	42.9	
21/02/2025 01:00	48.94	0	95.48	1.7	43.1	
21/02/2025 02:00	48.93	0	95.52	1.7	43.3	
21/02/2025 03:00	48.95	0	95.62	1.7	42.6	
21/02/2025 04:00	48.96	0	95.73	1.7	42	
21/02/2025 05:00	48.95	0	95.7	1.7	41.4	
21/02/2025 06:00	48.95	0	95.75	1.7	41.5	
21/02/2025 07:00	48.94	0	95.78	1.7	41.2	
21/02/2025 08:00	48.84	0	95.72	1.7	41.9	
21/02/2025 09:00	48.52	0	95.56	1.7	42.7	
21/02/2025 10:00	48.48	0	95.5	1.6	42.8	
21/02/2025 11:00	48.54	0	95.22	1.6	43	
21/02/2025 12:00	46.07	0.37	95.97	1.7	37.9	
21/02/2025 13:00	32.46	0	93.71	1.7	30	
21/02/2025 14:00	34.57	0	94.29	1.7	22.6	
21/02/2025 15:00	34.52	0.04	94.25	1.6	22.7	
21/02/2025 16:00	34.4	0	93.74	1.6	22.5	
21/02/2025 17:00	34.28	0	93.61	1.5	22.5	
21/02/2025 18:00	34.27	0	93.74	1.5	22.4	
21/02/2025 19:00	34.01	0.01	93.2	1.6	22.3	
21/02/2025 20:00	34.06	1.1	93.15	1.6	22.2	
21/02/2025 21:00	34.22	0.63	93.64	1.6	21.9	
21/02/2025 22:00	32.38	1.58	93.61	1.7	27.6	
21/02/2025 23:00	24.48	0.07	91.5	1.8	46.6	GT12 S/D
22/02/2025 00:00	28.12	2.24	92.01	1.8	41	GT12 S/D
Minimum	24.48	0	91.5	1.5	21.9	
MinDate	21/02/2025 23:00	21/02/2025 00:00	21/02/2025 23:00	21/02/2025 17:00	21/02/2025 21:00	
Maximum	48.96	2.24	95.97	1.8	46.6	
MaxDate	21/02/2025 04:00	22/02/2025 00:00	21/02/2025 12:00	21/02/2025 23:00	21/02/2025 23:00	
Avg	40.95	0.24	94.53	1.7	34.8	
Num	25	25	25	25	25	
Data[%]	100	100	100	100	100	
STD	8.4	0.6	1.3	0.1	9.5	

Date & Time	11GT_LOAD	11HRSG_DUST	11HRSG_TEMP	11HRSG_SO2@7%O2	11HRSG_NOx@7%O2	Remark
	MW	mg/m3	Degree C.	ppm	ppm	
22/02/2025 00:00	28.19	0	93.25	0	45.3	
22/02/2025 01:00	29.42	0	93.72	0	42.8	
22/02/2025 02:00	31.78	0	94.19	0	35.1	
22/02/2025 03:00	31.6	0	94.19	0	35.7	
22/02/2025 04:00	31.71	0	94.21	0	35.1	
22/02/2025 05:00	31.7	0.28	94.18	0	35.5	
22/02/2025 06:00	31.67	0	94.11	0	36.1	
22/02/2025 07:00	31.78	0	94.21	0	35.6	
22/02/2025 08:00	31.97	0	94.42	0	33.9	
22/02/2025 09:00	32.1	0	94.76	0	32.4	
22/02/2025 10:00	32.06	0	94.84	0	31.1	
22/02/2025 11:00	32.06	0	94.7	0	29.5	
22/02/2025 12:00	31.99	0	94.63	0	28.3	
22/02/2025 13:00	44.17	0	99.87	0	36	
22/02/2025 14:00	45.84	0	102.33	0	37.7	
22/02/2025 15:00	45.82	0	101.89	0	37.6	
22/02/2025 16:00	45.81	0	101.95	0	34.5	
22/02/2025 17:00	45.88	0	102.5	0	32.1	
22/02/2025 18:00	45.94	0	102.68	0	30.9	
22/02/2025 19:00	45.91	0.08	100.59	0	30.1	
22/02/2025 20:00	46.06	0.33	101.53	0	30	
22/02/2025 21:00	46.1	0	102.61	0	29.7	
22/02/2025 22:00	42.59	0	101.96	0	31.7	
22/02/2025 23:00	31.99	0	94.07	0	34.1	
23/02/2025 00:00	31.81	0	93.53	0	34.5	
Minimum	28.19	0	93.25	0	28.3	
MinDate	22/02/2025 00:00	22/02/2025 00:00	22/02/2025 00:00	22/02/2025 00:00	22/02/2025 12:00	
Maximum	46.1	0.33	102.68	0	45.3	
MaxDate	22/02/2025 21:00	22/02/2025 20:00	22/02/2025 18:00	22/02/2025 00:00	22/02/2025 00:00	
Avg	37.04	0.03	97.24	0	34.2	
Num	25	25	25	25	25	
Data[%]	100	100	100	100	100	
STD	7.1	0.1	3.9	0	4	

Date & Time	12GT_LOAD	12HRSG_DUST	12HRSG_TEMP	12HRSG_SO2@7%O2	12HRSG_NOx@7%O2	Remark
	MW	mg/m3	Degree C.	ppm	ppm	
22/02/2025 00:00	28.12	2.24	92.01	1.8	41	
22/02/2025 01:00	29.35	6.05	92.46	1.7	38.4	
22/02/2025 02:00	31.71	7.48	92.8	1.7	31.9	
22/02/2025 03:00	31.52	4.5	92.85	1.8	32.2	
22/02/2025 04:00	31.64	2.56	92.81	1.8	31.7	
22/02/2025 05:00	31.63	0	92.78	1.8	32	
22/02/2025 06:00	31.61	0.01	92.7	1.8	32.5	
22/02/2025 07:00	31.71	0.02	92.8	1.8	31.9	
22/02/2025 08:00	31.91	0	93.1	1.7	30.7	
22/02/2025 09:00	32.04	0.03	93.39	1.7	29.9	
22/02/2025 10:00	31.99	0	93.53	1.7	29.3	
22/02/2025 11:00	32	0	93.35	1.6	27.8	
22/02/2025 12:00	31.93	0.32	93.3	1.6	26.6	
22/02/2025 13:00	44.52	0	98.44	1.5	38.1	
22/02/2025 14:00	46.02	0	100.81	1.4	39.3	
22/02/2025 15:00	45.76	0	100.68	1.3	38	
22/02/2025 16:00	45.73	0	100.91	1.2	34.3	
22/02/2025 17:00	45.8	0	101.56	1.2	31.1	
22/02/2025 18:00	45.86	0	101.48	1.2	30.1	
22/02/2025 19:00	45.83	9.64	98.49	1.4	29.5	
22/02/2025 20:00	45.98	15.33	99.85	1.6	29.6	
22/02/2025 21:00	46.02	15.33	100.78	1.7	29.5	
22/02/2025 22:00	42.51	15.33	99.97	1.7	30.7	
22/02/2025 23:00	31.93	15.33	92.54	1.7	30.9	
23/02/2025 00:00	31.75	15.33	92.15	1.8	31.1	
Minimum	28.12	0	92.01	1.2	26.6	
MinDate	22/02/2025 00:00	22/02/2025 05:00	22/02/2025 00:00	22/02/2025 16:00	22/02/2025 12:00	
Maximum	46.02	15.33	101.56	1.8	41	
MaxDate	22/02/2025 14:00	22/02/2025 20:00	22/02/2025 17:00	22/02/2025 00:00	22/02/2025 00:00	
Avg	36.99	4.38	95.82	1.6	32.3	
Num	25	25	25	25	25	
Data[%]	100	100	100	100	100	
STD	7.1	6.2	3.8	0.2	3.8	

Date & Time	11GT_LOAD	11HRSG_DUST	11HRSG_TEMP	11HRSG_SO2@7%O2	11HRSG_NOx@7%O2	Remark
	MW	mg/m3	Degree C.	ppm	ppm	
23/02/2025 00:00	31.81	0	93.53	0	34.5	
23/02/2025 01:00	31.92	0	93.65	0	33.3	
23/02/2025 02:00	31.9	0	93.65	0	33.4	
23/02/2025 03:00	31.78	0	93.58	0	33.6	
23/02/2025 04:00	31.52	0	93.59	0	34.6	
23/02/2025 05:00	31.28	0.21	93.52	0	35.6	
23/02/2025 06:00	31.09	0	93.38	0	36.4	
23/02/2025 07:00	30.58	0	92.97	0	38.1	
23/02/2025 08:00	30.41	0	93.29	0	38.6	
23/02/2025 09:00	30.43	0	93.72	0	37	
23/02/2025 10:00	30.49	0	93.31	0	36.1	
23/02/2025 11:00	30.49	0	93.64	0	35.2	
23/02/2025 12:00	30.55	0	94.08	0	34.4	
23/02/2025 13:00	30.59	0.03	94.09	0	33.7	
23/02/2025 14:00	30.62	0	93.99	0	32.9	
23/02/2025 15:00	30.55	0	93.82	0	32.6	
23/02/2025 16:00	30.57	0	93.58	0	32	
23/02/2025 17:00	30.6	0	93.56	0	32.4	
23/02/2025 18:00	44.53	0	100.45	0	27.9	
23/02/2025 19:00	44.71	0	102.55	0	27.1	
23/02/2025 20:00	45.21	0	102.9	0	27.1	
23/02/2025 21:00	41.87	0	101.14	0	30.4	
23/02/2025 22:00	48.07	0	97.66	0	34.6	
23/02/2025 23:00	48.1	0	95.98	0	35.4	
24/02/2025 00:00	48.39	0	96.33	0	35.3	
Minimum	30.41	0	92.97	0	27.1	
MinDate	23/02/2025 08:00	23/02/2025 00:00	23/02/2025 07:00	23/02/2025 00:00	23/02/2025 19:00	
Maximum	48.39	0.21	102.9	0	38.6	
MaxDate	24/02/2025 00:00	23/02/2025 05:00	23/02/2025 20:00	23/02/2025 00:00	23/02/2025 08:00	
Avg	35.12	0.01	95.28	0	33.7	
Num	25	25	25	25	25	
Data[%]	100	100	100	100	100	
STD	6.9	0	3.1	0	3	

Date & Time	12GT_LOAD	12HRSG_DUST	12HRSG_TEMP	12HRSG_SO2@7%O2	12HRSG_NOx@7%O2	Remark
	MW	mg/m3	Degree C.	ppm	ppm	
23/02/2025 00:00	31.75	15.33	92.15	1.8	31.1	
23/02/2025 01:00	31.85	15.33	92.23	1.8	30.1	
23/02/2025 02:00	31.84	15.33	92.14	1.8	30.1	
23/02/2025 03:00	31.72	15.33	92.11	1.8	30.5	
23/02/2025 04:00	31.45	15.33	92.2	1.8	31.1	
23/02/2025 05:00	31.22	15.33	92.12	1.8	31.9	
23/02/2025 06:00	31.03	15.33	91.99	1.8	32.8	
23/02/2025 07:00	30.51	15.33	91.67	1.8	34	
23/02/2025 08:00	30.34	15.33	91.88	1.8	34.7	
23/02/2025 09:00	30.37	13.67	92.38	1.7	32.9	
23/02/2025 10:00	30.42	15.33	91.93	1.7	32.2	
23/02/2025 11:00	30.44	15.33	92.26	1.6	31.2	
23/02/2025 12:00	30.49	7.5	92.63	1.6	30.7	
23/02/2025 13:00	30.53	4.27	92.59	1.5	30	
23/02/2025 14:00	30.56	10.26	92.48	1.5	29.6	
23/02/2025 15:00	30.48	15.27	92.45	1.4	29.3	
23/02/2025 16:00	30.51	15.87	92.32	1.4	29	
23/02/2025 17:00	30.54	17.74	92.27	1.3	29.3	
23/02/2025 18:00	44.51	17.77	98.92	1.3	27.2	
23/02/2025 19:00	44.63	17.75	100.75	1.4	26.1	
23/02/2025 20:00	45.14	17.77	101.15	1.4	26.6	
23/02/2025 21:00	32.65	17.76	99.13	1.5	32.3	
23/02/2025 22:00	0	17.77	ShutDown	ShutDown	ShutDown	GT12 S/D
23/02/2025 23:00	0	17.77	ShutDown	ShutDown	ShutDown	GT12 S/D
24/02/2025 00:00	0	17.42	ShutDown	ShutDown	ShutDown	GT12 S/D
Minimum	0	4.27	91.67	1.3	26.1	
MinDate	23/02/2025 22:00	23/02/2025 13:00	23/02/2025 07:00	23/02/2025 17:00	23/02/2025 19:00	
Maximum	45.14	17.77	101.15	1.8	34.7	
MaxDate	23/02/2025 20:00	23/02/2025 18:00	23/02/2025 20:00	23/02/2025 00:00	23/02/2025 08:00	
Avg	28.92	15.09	93.62	1.6	30.6	
Num	25	25	22	22	22	
Data[%]	100	100	88	88	88	
STD	11.8	3.3	3.1	0.2	2.2	

Date & Time	11GT_LOAD	11HRSG_DUST	11HRSG_TEMP	11HRSG_SO2@7%O2	11HRSG_NOx@7%O2	Remark
	MW	mg/m3	Degree C.	ppm	ppm	
24/02/2025 00:00	48.39	0	96.33	0	35.3	
24/02/2025 01:00	48.52	0	96.37	0	35	
24/02/2025 02:00	48.73	0	96.34	0	34.9	
24/02/2025 03:00	48.65	0	96.3	0	35	
24/02/2025 04:00	48.62	0	96.44	0	35	
24/02/2025 05:00	48.75	0.38	96.64	0	35.3	
24/02/2025 06:00	48.92	0	97.01	0	35.2	
24/02/2025 07:00	49.03	0	97.22	0	34.5	
24/02/2025 08:00	48.98	0	97.17	0	34.7	
24/02/2025 09:00	48.74	0	97.11	0	34.6	
24/02/2025 10:00	48.33	0	96.74	0	34.6	
24/02/2025 11:00	47.95	0	96.77	0	34.7	
24/02/2025 12:00	44.71	0	97.15	0	31.9	
24/02/2025 13:00	32.23	0	94.89	0	32.2	
24/02/2025 14:00	34.16	0	95.13	0	23.4	
24/02/2025 15:00	34.1	0	94.73	0	23.4	
24/02/2025 16:00	34.13	0	94.89	0	23.4	
24/02/2025 17:00	34.03	0	94.71	0	23.2	
24/02/2025 18:00	34.09	0	94.96	0	23.1	
24/02/2025 19:00	33.94	0	94.94	0	23.2	
24/02/2025 20:00	33.91	0	94.83	0	23.2	
24/02/2025 21:00	34.04	0	95.18	0	23.1	
24/02/2025 22:00	31.15	0	94.57	0	30.4	
24/02/2025 23:00	2.16	0.06	ShutDown	ShutDown	ShutDown	GT11 S/D
25/02/2025 00:00	0	0.01	ShutDown	ShutDown	ShutDown	GT11 S/D
Minimum	0	0	94.57	0	23.1	
MinDate	25/02/2025 00:00	24/02/2025 00:00	24/02/2025 22:00	24/02/2025 00:00	24/02/2025 18:00	
Maximum	49.03	0.38	97.22	0	35.3	
MaxDate	24/02/2025 07:00	24/02/2025 05:00	24/02/2025 07:00	24/02/2025 00:00	24/02/2025 00:00	
Avg	38.65	0.02	95.93	0	30.4	
Num	25	25	23	23	23	
Data[%]	100	100	92	92	92	
STD	13.4	0.1	1	0	5.5	

Date & Time	12GT_LOAD	12HRSG_DUST	12HRSG_TEMP	12HRSG_SO2@7%O2	12HRSG_NOx@7%O2	Remark
	MW	mg/m3	Degree C.	ppm	ppm	
24/02/2025 00:00	0	17.42	ShutDown	ShutDown	ShutDown	GT12 S/D
24/02/2025 01:00	0	16.86	ShutDown	ShutDown	ShutDown	GT12 S/D
24/02/2025 02:00	0	2.38	ShutDown	ShutDown	ShutDown	GT12 S/D
24/02/2025 03:00	0	5.14	ShutDown	ShutDown	ShutDown	GT12 S/D
24/02/2025 04:00	0	14.3	ShutDown	ShutDown	ShutDown	GT12 S/D
24/02/2025 05:00	0	10.86	ShutDown	ShutDown	ShutDown	GT12 S/D
24/02/2025 06:00	0	7.41	ShutDown	ShutDown	ShutDown	GT12 S/D
24/02/2025 07:00	0	14.96	ShutDown	ShutDown	ShutDown	GT12 S/D
24/02/2025 08:00	0	15.33	ShutDown	ShutDown	ShutDown	GT12 S/D
24/02/2025 09:00	0	10.3	ShutDown	ShutDown	ShutDown	GT12 S/D
24/02/2025 10:00	0	12.3	ShutDown	ShutDown	ShutDown	GT12 S/D
24/02/2025 11:00	0	9.92	ShutDown	ShutDown	ShutDown	GT12 S/D
24/02/2025 12:00	4.97	13.69	ShutDown	ShutDown	ShutDown	GT12 S/D
24/02/2025 13:00	32.17	0	93.17	1.9	36.6	
24/02/2025 14:00	34.1	0.01	92.98	1.8	27.7	
24/02/2025 15:00	34.04	0.02	92.76	1.8	27.6	
24/02/2025 16:00	34.06	0.01	92.78	1.8	27.3	
24/02/2025 17:00	33.97	0.04	92.55	1.7	26.9	
24/02/2025 18:00	34.02	0.05	92.64	1.7	26.8	
24/02/2025 19:00	33.87	0.08	92.55	1.7	27.5	
24/02/2025 20:00	33.84	0.08	92.46	1.7	27.8	
24/02/2025 21:00	33.98	0.08	92.88	1.7	27.1	
24/02/2025 22:00	31.17	0.08	92.44	1.7	34.8	
24/02/2025 23:00	46.96	0.08	94.74	1.7	47.5	
25/02/2025 00:00	48.68	0.08	94.44	1.6	48.9	
Minimum	0	0	92.44	1.6	26.8	
MinDate	24/02/2025 00:00	24/02/2025 13:00	24/02/2025 22:00	25/02/2025 00:00	24/02/2025 18:00	
Maximum	48.68	17.42	94.74	1.9	48.9	
MaxDate	25/02/2025 00:00	24/02/2025 00:00	24/02/2025 23:00	24/02/2025 13:00	25/02/2025 00:00	
Avg	17.43	6.06	93.03	1.7	32.2	
Num	25	25	12	12	12	
Data[%]	100	100	48	48	48	
STD	18.5	6.7	0.8	0.1	8.1	

Date & Time	11GT_LOAD	11HRSG_DUST	11HRSG_TEMP	11HRSG_SO2@7%O2	11HRSG_NOx@7%O2	Remark
	MW	mg/m3	Degree C.	ppm	ppm	
25/02/2025 00:00	0	0.01	ShutDown	ShutDown	ShutDown	GT11 S/D
25/02/2025 01:00	0	0.01	ShutDown	ShutDown	ShutDown	GT11 S/D
25/02/2025 02:00	0	0.01	ShutDown	ShutDown	ShutDown	GT11 S/D
25/02/2025 03:00	0	0.03	ShutDown	ShutDown	ShutDown	GT11 S/D
25/02/2025 04:00	0	0.01	ShutDown	ShutDown	ShutDown	GT11 S/D
25/02/2025 05:00	0	0.32	ShutDown	ShutDown	ShutDown	GT11 S/D
25/02/2025 06:00	0	0	ShutDown	ShutDown	ShutDown	GT11 S/D
25/02/2025 07:00	0	0	ShutDown	ShutDown	ShutDown	GT11 S/D
25/02/2025 08:00	0	0	ShutDown	ShutDown	ShutDown	GT11 S/D
25/02/2025 09:00	0	0	ShutDown	ShutDown	ShutDown	GT11 S/D
25/02/2025 10:00	0	0	ShutDown	ShutDown	ShutDown	GT11 S/D
25/02/2025 11:00	0	0.01	ShutDown	ShutDown	ShutDown	GT11 S/D
25/02/2025 12:00	4.79	0.31	ShutDown	ShutDown	ShutDown	GT11 S/D
25/02/2025 13:00	32.35	0	96.19	0	37.2	
25/02/2025 14:00	34.33	0	95.67	0	29.6	
25/02/2025 15:00	34.35	0.02	95.51	0	29.8	
25/02/2025 16:00	34.32	0.01	95.32	0	29.6	
25/02/2025 17:00	34.19	0	94.91	0	29.2	
25/02/2025 18:00	34.14	0	94.83	0	29	
25/02/2025 19:00	34.02	0	94.66	0	28.2	
25/02/2025 20:00	34.01	0	94.45	0	28.7	
25/02/2025 21:00	34.17	0	94.67	0	28.9	
25/02/2025 22:00	31.33	0	94.24	0	36.1	
25/02/2025 23:00	47.4	0	96.5	0	39.9	
26/02/2025 00:00	49.02	0	96.72	0	40	
Minimum	0	0	94.24	0	28.2	
MinDate	25/02/2025 00:00	25/02/2025 06:00	25/02/2025 22:00	25/02/2025 13:00	25/02/2025 19:00	
Maximum	49.02	0.32	96.72	0	40	
MaxDate	26/02/2025 00:00	25/02/2025 05:00	26/02/2025 00:00	25/02/2025 13:00	26/02/2025 00:00	
Avg	17.54	0.03	95.31	0	32.2	
Num	25	25	12	12	12	
Data[%]	100	100	48	48	48	
STD	18.7	0.1	0.8	0	4.7	

Date & Time	12GT_LOAD	12HRSG_DUST	12HRSG_TEMP	12HRSG_SO2@7%O2	12HRSG_NOx@7%O2	Remark
	MW	mg/m3	Degree C.	ppm	ppm	
25/02/2025 00:00	48.68	0.08	94.44	1.6	48.9	
25/02/2025 01:00	48.77	0.08	95.1	1.6	48.5	
25/02/2025 02:00	48.84	0.08	95.53	1.6	47.6	
25/02/2025 03:00	48.8	0.08	95.37	1.5	48	
25/02/2025 04:00	48.62	0.08	95.54	1.3	46.1	
25/02/2025 05:00	48.67	0.08	95.8	1.2	45	
25/02/2025 06:00	48.76	0.08	95.75	1.1	44.6	
25/02/2025 07:00	48.67	0.08	95.58	1	45.1	
25/02/2025 08:00	48.84	0.08	95.36	0.8	46.7	
25/02/2025 09:00	48.91	0.08	95.1	0.6	48.8	
25/02/2025 10:00	48.65	0.08	95	0.5	49.8	
25/02/2025 11:00	48.3	0.08	95.15	0.4	49.2	
25/02/2025 12:00	44.9	0.44	95.55	0.4	43.9	
25/02/2025 13:00	32.28	0.08	93.04	0.4	33.9	
25/02/2025 14:00	34.26	0.05	93.66	0.4	26.2	
25/02/2025 15:00	34.29	0.04	93.86	0.4	26.3	
25/02/2025 16:00	34.26	0.03	93.88	0.3	25.9	
25/02/2025 17:00	34.12	0.07	93.51	0.4	25.5	
25/02/2025 18:00	34.07	0.08	93.54	0.5	25.1	
25/02/2025 19:00	33.95	0.07	93.38	0.6	24.8	
25/02/2025 20:00	33.94	0.08	93.04	0.8	25.8	
25/02/2025 21:00	34.11	0.08	92.99	0.9	25.6	
25/02/2025 22:00	31.17	0.08	92.62	0.8	34.6	
25/02/2025 23:00	2.06	0.08	ShutDown	ShutDown	ShutDown	GT12 S/D
26/02/2025 00:00	0	0.08	ShutDown	ShutDown	ShutDown	GT12 S/D
Minimum	0	0.03	92.62	0.3	24.8	
MinDate	26/02/2025 00:00	25/02/2025 16:00	25/02/2025 22:00	25/02/2025 16:00	25/02/2025 19:00	
Maximum	48.91	0.44	95.8	1.6	49.8	
MaxDate	25/02/2025 09:00	25/02/2025 12:00	25/02/2025 05:00	25/02/2025 00:00	25/02/2025 10:00	
Avg	38.72	0.09	94.47	0.8	38.5	
Num	25	25	23	23	23	
Data[%]	100	100	92	92	92	
STD	13.5	0.1	1.1	0.4	10.4	

Date & Time	11GT_LOAD	11HRSG_DUST	11HRSG_TEMP	11HRSG_SO2@7%O2	11HRSG_NOx@7%O2	Remark
	MW	mg/m3	Degree C.	ppm	ppm	
26/02/2025 00:00	49.02	0	96.72	0	40	
26/02/2025 01:00	49.03	0.01	97.13	0	41.2	
26/02/2025 02:00	49	0	97.15	0	41.6	
26/02/2025 03:00	48.96	0	96.87	0	41.8	
26/02/2025 04:00	48.96	0	96.73	0	41.8	
26/02/2025 05:00	48.88	0.26	96.91	0	41	
26/02/2025 06:00	48.88	0	97.16	0	40.8	
26/02/2025 07:00	48.88	0	96.95	0	40.6	
26/02/2025 08:00	48.91	0	96.96	0	40.8	
26/02/2025 09:00	48.92	0	96.66	0	42.2	
26/02/2025 10:00	48.72	0	97.02	0	43.3	
26/02/2025 11:00	48.01	0	96.41	0	42.9	
26/02/2025 12:00	44.61	0.01	97.09	0	40.4	
26/02/2025 13:00	32.17	0.05	95.22	0	38.3	
26/02/2025 14:00	34.55	0.17	96.13	0	29.1	
26/02/2025 15:00	34.51	0.11	95.62	0	28.3	
26/02/2025 16:00	34.44	0.07	95.42	0	27.8	
26/02/2025 17:00	34.33	0.07	95.21	0	27.2	
26/02/2025 18:00	34.26	0.04	95.09	0	26.9	
26/02/2025 19:00	34.1	0.01	94.88	0	26.4	
26/02/2025 20:00	34.13	0	94.86	0	26.2	
26/02/2025 21:00	34.29	0	95.26	0	26	
26/02/2025 22:00	31.44	0	94.86	0	32.2	
26/02/2025 23:00	2.1	0.19	ShutDown	ShutDown	ShutDown	GT11 S/D
27/02/2025 00:00	0	0.29	ShutDown	ShutDown	ShutDown	GT11 S/D
Minimum	0	0	94.86	0	26	
MinDate	27/02/2025 00:00	26/02/2025 00:00	26/02/2025 20:00	26/02/2025 00:00	26/02/2025 21:00	
Maximum	49.03	0.29	97.16	0	43.3	
MaxDate	26/02/2025 01:00	27/02/2025 00:00	26/02/2025 06:00	26/02/2025 00:00	26/02/2025 10:00	
Avg	38.84	0.05	96.19	0	35.9	
Num	25	25	23	23	23	
Data[%]	100	100	92	92	92	
STD	13.5	0.1	0.9	0	6.9	

Date & Time	12GT_LOAD	12HRSG_DUST	12HRSG_TEMP	12HRSG_SO2@7%O2	12HRSG_NOx@7%O2	Remark
	MW	mg/m3	Degree C.	ppm	ppm	
26/02/2025 00:00	0	0.08	ShutDown	ShutDown	ShutDown	GT12 S/D
26/02/2025 01:00	0	0.08	ShutDown	ShutDown	ShutDown	GT12 S/D
26/02/2025 02:00	0	0.08	ShutDown	ShutDown	ShutDown	GT12 S/D
26/02/2025 03:00	0	0.08	ShutDown	ShutDown	ShutDown	GT12 S/D
26/02/2025 04:00	0	0.08	ShutDown	ShutDown	ShutDown	GT12 S/D
26/02/2025 05:00	0	0.07	ShutDown	ShutDown	ShutDown	GT12 S/D
26/02/2025 06:00	0	0.05	ShutDown	ShutDown	ShutDown	GT12 S/D
26/02/2025 07:00	0	0.01	ShutDown	ShutDown	ShutDown	GT12 S/D
26/02/2025 08:00	0	0.04	ShutDown	ShutDown	ShutDown	GT12 S/D
26/02/2025 09:00	0	0.08	ShutDown	ShutDown	ShutDown	GT12 S/D
26/02/2025 10:00	0	0.08	ShutDown	ShutDown	ShutDown	GT12 S/D
26/02/2025 11:00	0	0.08	ShutDown	ShutDown	ShutDown	GT12 S/D
26/02/2025 12:00	5.2	0.36	ShutDown	ShutDown	ShutDown	GT12 S/D
26/02/2025 13:00	32.05	0	93.53	0.2	37.7	
26/02/2025 14:00	34.48	0.07	94.58	0.2	28.4	
26/02/2025 15:00	34.44	0.08	94.06	0.1	27.4	
26/02/2025 16:00	34.38	0.08	93.91	0.2	26.8	
26/02/2025 17:00	34.26	0.08	93.76	0.2	26	
26/02/2025 18:00	34.19	0.08	93.65	0.4	25.8	
26/02/2025 19:00	34.03	0.08	93.43	0.6	25.5	
26/02/2025 20:00	34.06	0.08	93.41	0.8	25.3	
26/02/2025 21:00	34.22	0.08	93.73	1	25.2	
26/02/2025 22:00	31.49	0.08	93.18	1.1	32	
26/02/2025 23:00	47.32	0.08	95.43	1.2	43.8	
27/02/2025 00:00	48.89	0.08	95.02	1.3	46.1	
Minimum	0	0	93.18	0.1	25.2	
MinDate	26/02/2025 00:00	26/02/2025 13:00	26/02/2025 22:00	26/02/2025 15:00	26/02/2025 21:00	
Maximum	48.89	0.36	95.43	1.3	46.1	
MaxDate	27/02/2025 00:00	26/02/2025 12:00	26/02/2025 23:00	27/02/2025 00:00	27/02/2025 00:00	
Avg	17.56	0.08	93.97	0.6	30.8	
Num	25	25	12	12	12	
Data[%]	100	100	48	48	48	
STD	18.7	0.1	0.7	0.5	7.5	

Date & Time	11GT_LOAD	11HRSG_DUST	11HRSG_TEMP	11HRSG_SO2@7%O2	11HRSG_NOx@7%O2	Remark
	MW	mg/m3	Degree C.	ppm	ppm	
27/02/2025 00:00	0	0.29	ShutDown	ShutDown	ShutDown	GT11 S/D
27/02/2025 01:00	0	0.34	ShutDown	ShutDown	ShutDown	GT11 S/D
27/02/2025 02:00	0	0.29	ShutDown	ShutDown	ShutDown	GT11 S/D
27/02/2025 03:00	0	0.2	ShutDown	ShutDown	ShutDown	GT11 S/D
27/02/2025 04:00	0	0.2	ShutDown	ShutDown	ShutDown	GT11 S/D
27/02/2025 05:00	0	0.24	ShutDown	ShutDown	ShutDown	GT11 S/D
27/02/2025 06:00	0	0	ShutDown	ShutDown	ShutDown	GT11 S/D
27/02/2025 07:00	0	0	ShutDown	ShutDown	ShutDown	GT11 S/D
27/02/2025 08:00	0	0	ShutDown	ShutDown	ShutDown	GT11 S/D
27/02/2025 09:00	0	0	ShutDown	ShutDown	ShutDown	GT11 S/D
27/02/2025 10:00	0	0	ShutDown	ShutDown	ShutDown	GT11 S/D
27/02/2025 11:00	0	0	ShutDown	ShutDown	ShutDown	GT11 S/D
27/02/2025 12:00	5.43	0.25	ShutDown	ShutDown	ShutDown	GT11 S/D
27/02/2025 13:00	32.57	0	96.59	0	36.4	
27/02/2025 14:00	34.58	0	96.79	0	28.9	
27/02/2025 15:00	34.59	0	96.04	0	27.8	
27/02/2025 16:00	34.54	0	95.37	0	28	
27/02/2025 17:00	34.43	0	95.23	0	27.9	
27/02/2025 18:00	34.37	0	95.21	0	27.7	
27/02/2025 19:00	34.15	0	95.08	0	27.4	
27/02/2025 20:00	34.18	0	95.12	0	27	
27/02/2025 21:00	34.31	0	95.53	0	26.8	
27/02/2025 22:00	31.45	0	95.2	0	32.6	
27/02/2025 23:00	46.69	0	97.04	0	38.2	
28/02/2025 00:00	48.3	0	96.55	0	39.1	
Minimum	0	0	95.08	0	26.8	
MinDate	27/02/2025 00:00	27/02/2025 06:00	27/02/2025 19:00	27/02/2025 13:00	27/02/2025 21:00	
Maximum	48.3	0.34	97.04	0	39.1	
MaxDate	28/02/2025 00:00	27/02/2025 01:00	27/02/2025 23:00	27/02/2025 13:00	28/02/2025 00:00	
Avg	17.58	0.07	95.81	0	30.7	
Num	25	25	12	12	12	
Data[%]	100	100	48	48	48	
STD	18.6	0.1	0.7	0	4.7	

Date & Time	12GT_LOAD	12HRSG_DUST	12HRSG_TEMP	12HRSG_SO2@7%O2	12HRSG_NOx@7%O2	Remark
	MW	mg/m3	Degree C.	ppm	ppm	
27/02/2025 00:00	48.89	0.08	95.02	1.3	46.1	
27/02/2025 01:00	48.93	0.08	95.26	1.4	46.3	
27/02/2025 02:00	48.94	0.08	95.39	1.4	46.2	
27/02/2025 03:00	48.92	0.08	95.44	1.5	46.7	
27/02/2025 04:00	48.94	0.08	95.65	1.5	45.8	
27/02/2025 05:00	48.91	0.08	95.5	1.6	47.1	
27/02/2025 06:00	48.78	0.07	95.11	1.6	48.5	
27/02/2025 07:00	48.68	0.04	95.19	1.6	48.6	
27/02/2025 08:00	48.4	0.02	95.15	1.6	48.7	
27/02/2025 09:00	47.87	0.03	94.9	1.5	48.4	
27/02/2025 10:00	47.61	0.07	95.59	1.4	48.2	
27/02/2025 11:00	47.32	0.04	95.17	1.4	48	
27/02/2025 12:00	43.74	0.25	95.19	1.2	46.1	
27/02/2025 13:00	32.43	0.04	94.09	1.1	33.5	
27/02/2025 14:00	34.51	0.08	95.08	0.9	26.2	
27/02/2025 15:00	34.53	0.08	94.69	0.3	24	
27/02/2025 16:00	34.48	0.09	94.18	0.3	23	
27/02/2025 17:00	34.37	0.09	94.11	0.8	21.9	
27/02/2025 18:00	34.3	0.08	94.17	0.5	21.1	
27/02/2025 19:00	34.09	0.09	94.02	0.5	20.5	
27/02/2025 20:00	34.12	0.09	94.04	0.7	20	
27/02/2025 21:00	34.25	0.08	94.22	0.3	19.9	
27/02/2025 22:00	31.29	0.09	93.93	0.3	26.5	
27/02/2025 23:00	2.04	0.08	ShutDown	ShutDown	ShutDown	GT12 S/D
28/02/2025 00:00	0	0.08	ShutDown	ShutDown	ShutDown	GT12 S/D
Minimum	0	0.02	93.93	0.3	19.9	
MinDate	28/02/2025 00:00	27/02/2025 08:00	27/02/2025 22:00	27/02/2025 15:00	27/02/2025 21:00	
Maximum	48.94	0.25	95.65	1.6	48.7	
MaxDate	27/02/2025 02:00	27/02/2025 12:00	27/02/2025 04:00	27/02/2025 05:00	27/02/2025 08:00	
Avg	38.65	0.08	94.83	1.1	37	
Num	25	25	23	23	23	
Data[%]	100	100	92	92	92	
STD	13.3	0	0.6	0.5	12.3	

Date & Time	11GT_LOAD	11HRSG_DUST	11HRSG_TEMP	11HRSG_SO2@7%O2	11HRSG_NOx@7%O2	Remark
	MW	mg/m3	Degree C.	ppm	ppm	
28/02/2025 00:00	48.3	0	96.55	0	39.1	
28/02/2025 01:00	48.35	0	96.98	0	39	
28/02/2025 02:00	48.43	0	97.04	0	38.7	
28/02/2025 03:00	48.55	0	97.13	0	38.6	
28/02/2025 04:00	48.63	0	97.11	0	38.3	
28/02/2025 05:00	48.66	0.4	97.08	0	38.2	
28/02/2025 06:00	48.8	0	97.11	0	38.1	
28/02/2025 07:00	48.63	0	97.2	0	37.7	
28/02/2025 08:00	48.32	0	97.29	0	37.4	
28/02/2025 09:00	47.9	0	97.23	0	37.3	
28/02/2025 10:00	47.31	0	97.03	0	37.6	
28/02/2025 11:00	46.72	0	97.13	0	37.7	
28/02/2025 12:00	44.42	0.04	97.53	0	37.1	
28/02/2025 13:00	32.53	0	96.19	0	33.1	
28/02/2025 14:00	34.57	0	96.77	0	24.6	
28/02/2025 15:00	34.49	0	96.21	0	24.4	
28/02/2025 16:00	34.42	0	96.07	0	24.2	
28/02/2025 17:00	34.24	0	94.55	0	24.7	
28/02/2025 18:00	34.17	0	93.88	0	24.8	
28/02/2025 19:00	33.99	0	94.2	0	24.7	
28/02/2025 20:00	34.01	0	94.57	0	24.5	
28/02/2025 21:00	34.19	0	94.79	0	24.3	
28/02/2025 22:00	33.93	0	95.97	0	30.1	
28/02/2025 23:00	26.27	0	92.99	0	46.8	
01/03/2025 00:00	28.6	0	93.31	0	44.8	
Minimum	26.27	0	92.99	0	24.2	
MinDate	28/02/2025 23:00	28/02/2025 00:00	28/02/2025 23:00	28/02/2025 00:00	28/02/2025 16:00	
Maximum	48.8	0.4	97.53	0	46.8	
MaxDate	28/02/2025 06:00	28/02/2025 05:00	28/02/2025 12:00	28/02/2025 00:00	28/02/2025 23:00	
Avg	40.74	0.02	96.08	0	33.8	
Num	25	25	25	25	25	
Data[%]	100	100	100	100	100	
STD	7.9	0.1	1.4	0	7.2	

Date & Time	12GT_LOAD	12HRSG_DUST	12HRSG_TEMP	12HRSG_SO2@7%O2	12HRSG_NOx@7%O2	Remark
	MW	mg/m3	Degree C.	ppm	ppm	
28/02/2025 00:00	0	0.08	ShutDown	ShutDown	ShutDown	GT12 S/D
28/02/2025 01:00	0	0.07	ShutDown	ShutDown	ShutDown	GT12 S/D
28/02/2025 02:00	0	0.04	ShutDown	ShutDown	ShutDown	GT12 S/D
28/02/2025 03:00	0	0.01	ShutDown	ShutDown	ShutDown	GT12 S/D
28/02/2025 04:00	0	0.03	ShutDown	ShutDown	ShutDown	GT12 S/D
28/02/2025 05:00	0	0.06	ShutDown	ShutDown	ShutDown	GT12 S/D
28/02/2025 06:00	0	0.06	ShutDown	ShutDown	ShutDown	GT12 S/D
28/02/2025 07:00	0	0.07	ShutDown	ShutDown	ShutDown	GT12 S/D
28/02/2025 08:00	0	0.05	ShutDown	ShutDown	ShutDown	GT12 S/D
28/02/2025 09:00	0	0.06	ShutDown	ShutDown	ShutDown	GT12 S/D
28/02/2025 10:00	0	0.08	ShutDown	ShutDown	ShutDown	GT12 S/D
28/02/2025 11:00	0	0.05	ShutDown	ShutDown	ShutDown	GT12 S/D
28/02/2025 12:00	4.85	0.25	ShutDown	ShutDown	ShutDown	GT12 S/D
28/02/2025 13:00	32.44	0.08	93.96	1.3	32.3	
28/02/2025 14:00	34.51	0.08	94.73	1.2	23.7	
28/02/2025 15:00	34.44	0.08	94.22	1	23.1	
28/02/2025 16:00	34.36	0.08	94.27	1.3	23	
28/02/2025 17:00	34.19	0.08	92.92	1.5	23.7	
28/02/2025 18:00	34.11	0.02	92.1	1.4	24.5	
28/02/2025 19:00	33.93	0	92.39	1.3	25.3	
28/02/2025 20:00	33.95	0.07	92.79	1.2	25.7	
28/02/2025 21:00	34.13	0.07	92.78	1	24.8	
28/02/2025 22:00	33.85	0.08	93.9	1	30.4	
28/02/2025 23:00	26.22	0.05	91.46	1	46.4	
01/03/2025 00:00	28.54	0.08	91.77	0.9	42.5	
Minimum	0	0	91.46	0.9	23	
MinDate	28/02/2025 00:00	28/02/2025 19:00	28/02/2025 23:00	01/03/2025 00:00	28/02/2025 16:00	
Maximum	34.51	0.25	94.73	1.5	46.4	
MaxDate	28/02/2025 14:00	28/02/2025 12:00	28/02/2025 14:00	28/02/2025 17:00	28/02/2025 23:00	
Avg	15.98	0.07	93.11	1.2	28.8	
Num	25	25	12	12	12	
Data[%]	100	100	48	48	48	
STD	16.7	0	1.1	0.2	7.9	

Date & Time	11GT_LOAD	11HRSG_DUST	11HRSG_TEMP	11HRSG_SO2@7%O2	11HRSG_NOx@7%O2	Remark
	MW	mg/m3	Degree C.	ppm	ppm	
01/03/2025 00:00	28.6	0	93.31	0	44.8	
01/03/2025 01:00	31.4	0	94.2	0	35.7	
01/03/2025 02:00	32.01	0	94.48	0	32.6	
01/03/2025 03:00	32.04	0	94.55	0	32.6	
01/03/2025 04:00	31.97	0	94.54	0	32.5	
01/03/2025 05:00	31.91	0.37	94.59	0	32.4	
01/03/2025 06:00	31.93	0	94.56	0	32.4	
01/03/2025 07:00	31.8	0	94.58	0	32.7	
01/03/2025 08:00	38.75	0	97.66	0	30.4	
01/03/2025 09:00	46.18	0	104.01	0	29.4	
01/03/2025 10:00	46.13	0	103.95	0	30.9	
01/03/2025 11:00	46.05	0	103.84	0	31.7	
01/03/2025 12:00	32.15	0	97.06	0	27.4	
01/03/2025 13:00	45.85	0.03	101.59	0	31	
01/03/2025 14:00	46.11	0.03	103.37	0	31.5	
01/03/2025 15:00	46.11	0	103	0	31.1	
01/03/2025 16:00	46.07	0	102.61	0	31.7	
01/03/2025 17:00	46.11	0	102.53	0	31.4	
01/03/2025 18:00	46.19	0	102.67	0	30.2	
01/03/2025 19:00	46.12	0	103.04	0	28.8	
01/03/2025 20:00	46.25	0	103.28	0	28.3	
01/03/2025 21:00	46.36	0	103.74	0	28.3	
01/03/2025 22:00	46.35	0	103.9	0	27.9	
01/03/2025 23:00	46.32	0	103.91	0	27.7	
02/03/2025 00:00	42.67	0	102.75	0	28.8	
Minimum	28.6	0	93.31	0	27.4	
MinDate	01/03/2025 00:00	01/03/2025 00:00	01/03/2025 00:00	01/03/2025 00:00	01/03/2025 12:00	
Maximum	46.36	0.37	104.01	0	44.8	
MaxDate	01/03/2025 21:00	01/03/2025 05:00	01/03/2025 09:00	01/03/2025 00:00	01/03/2025 00:00	
Avg	40.46	0.02	99.91	0	31.3	
Num	25	25	25	25	25	
Data[%]	100	100	100	100	100	
STD	7	0.1	4.2	0	3.5	

Date & Time	12GT_LOAD	12HRSG_DUST	12HRSG_TEMP	12HRSG_SO2@7%O2	12HRSG_NOx@7%O2	Remark
	MW	mg/m3	Degree C.	ppm	ppm	
01/03/2025 00:00	28.54	0.08	91.77	0.9	42.5	
01/03/2025 01:00	31.33	0.08	92.7	0.9	36	
01/03/2025 02:00	31.96	0.09	92.97	0.9	33.7	
01/03/2025 03:00	31.98	0.08	93.06	1	33.7	
01/03/2025 04:00	31.91	0.09	93.01	1	33.7	
01/03/2025 05:00	31.85	0.09	93.06	1.1	33.5	
01/03/2025 06:00	31.87	0.08	93.02	1.2	33.4	
01/03/2025 07:00	31.75	0.09	92.98	1.2	33.6	
01/03/2025 08:00	38.64	0.09	96.1	1.2	32.6	
01/03/2025 09:00	46.11	0.09	102.3	1.3	33.7	
01/03/2025 10:00	46.06	0.06	102.36	1.2	35.5	
01/03/2025 11:00	45.99	0.01	102.15	1.2	36.4	
01/03/2025 12:00	32.11	0.43	95.43	0.7	28.1	
01/03/2025 13:00	45.86	0.09	100.1	0.5	34.9	
01/03/2025 14:00	46.04	0.09	101.82	0.6	35.3	
01/03/2025 15:00	46.05	0.09	101.63	0.9	35.1	
01/03/2025 16:00	46	0.09	101.34	1.1	36	
01/03/2025 17:00	46.04	0.09	101.35	1	35.6	
01/03/2025 18:00	46.11	0.09	101.58	0.4	34	
01/03/2025 19:00	46.06	0.09	101.8	0.5	32.7	
01/03/2025 20:00	46.16	0.09	101.83	1.3	32.2	
01/03/2025 21:00	46.29	0.09	102.16	1.5	32.2	
01/03/2025 22:00	46.29	0.09	102.14	1.6	32	
01/03/2025 23:00	46.25	0.08	102.04	1.7	32.5	
02/03/2025 00:00	42.58	0.08	100.65	1.6	32.9	
Minimum	28.54	0.01	91.77	0.4	28.1	
MinDate	01/03/2025 00:00	01/03/2025 11:00	01/03/2025 00:00	01/03/2025 18:00	01/03/2025 12:00	
Maximum	46.29	0.43	102.36	1.7	42.5	
MaxDate	01/03/2025 21:00	01/03/2025 12:00	01/03/2025 10:00	01/03/2025 23:00	01/03/2025 00:00	
Avg	40.39	0.1	98.37	1.1	34.1	
Num	25	25	25	25	25	
Data[%]	100	100	100	100	100	
STD	7	0.1	4.2	0.3	2.5	

Date & Time	11GT_LOAD	11HRSG_DUST	11HRSG_TEMP	11HRSG_SO2@7%O2	11HRSG_NOx@7%O2	Remark
	MW	mg/m3	Degree C.	ppm	ppm	
02/03/2025 00:00	42.67	0	102.75	0	28.8	
02/03/2025 01:00	32.21	0	95	0	28	
02/03/2025 02:00	32.18	0	94.17	0	27.9	
02/03/2025 03:00	32.23	0	94.21	0	27.4	
02/03/2025 04:00	32.1	0	94.11	0	27.9	
02/03/2025 05:00	32.08	0.28	94.28	0	28.4	
02/03/2025 06:00	31.97	0	94.38	0	29.1	
02/03/2025 07:00	31.76	0	94.6	0	29.7	
02/03/2025 08:00	31.84	0	94.58	0	28.7	
02/03/2025 09:00	31.95	0	94.87	0	26.7	
02/03/2025 10:00	31.99	0	94.99	0	24.9	
02/03/2025 11:00	31.95	0	95.19	0	23.9	
02/03/2025 12:00	31.9	0	95.35	0	23.3	
02/03/2025 13:00	32.01	0.01	95.25	0	22.5	
02/03/2025 14:00	32.06	0.01	95.1	0	22.1	
02/03/2025 15:00	32.1	0	94.78	0	21.9	
02/03/2025 16:00	32.12	0	94.65	0	21.9	
02/03/2025 17:00	32.03	0	94.28	0	22.7	
02/03/2025 18:00	42.2	0	98.4	0	27.8	
02/03/2025 19:00	45.87	0	102.59	0	27.8	
02/03/2025 20:00	45.83	0	103.06	0	26.3	
02/03/2025 21:00	45.91	0	103.64	0	25.8	
02/03/2025 22:00	45.84	0	103.86	0	25.2	
02/03/2025 23:00	31.72	0	96.28	0	29.1	
03/03/2025 00:00	31.55	0	94.12	0	28.1	
Minimum	31.55	0	94.11	0	21.9	
MinDate	03/03/2025 00:00	02/03/2025 00:00	02/03/2025 04:00	02/03/2025 00:00	02/03/2025 15:00	
Maximum	45.91	0.28	103.86	0	29.7	
MaxDate	02/03/2025 21:00	02/03/2025 05:00	02/03/2025 22:00	02/03/2025 00:00	02/03/2025 07:00	
Avg	35.04	0.01	96.58	0	26.2	
Num	25	25	25	25	25	
Data[%]	100	100	100	100	100	
STD	5.6	0.1	3.5	0	2.6	

Date & Time	12GT_LOAD	12HRSG_DUST	12HRSG_TEMP	12HRSG_SO2@7%O2	12HRSG_NOx@7%O2	Remark
	MW	mg/m3	Degree C.	ppm	ppm	
02/03/2025 00:00	42.58	0.08	100.65	1.6	32.9	
02/03/2025 01:00	32.13	0.08	93.36	1.7	31	
02/03/2025 02:00	32.12	0.08	92.61	1.7	30.9	
02/03/2025 03:00	32.17	0.08	92.65	1.7	30.4	
02/03/2025 04:00	32.04	0.08	92.61	1.7	30.6	
02/03/2025 05:00	32.01	0.08	92.69	1.7	30.8	
02/03/2025 06:00	31.91	0.08	92.74	1.8	31.2	
02/03/2025 07:00	31.7	0.08	92.93	1.8	31.6	
02/03/2025 08:00	31.78	0.08	92.87	1.8	31.1	
02/03/2025 09:00	31.89	0.08	93.12	1.7	30.1	
02/03/2025 10:00	31.94	0.08	93.3	1.6	28.2	
02/03/2025 11:00	31.89	0.08	93.43	1.6	26.9	
02/03/2025 12:00	31.83	0.38	93.65	1.5	26.4	
02/03/2025 13:00	31.94	0.07	93.59	1.4	25.2	
02/03/2025 14:00	32	0.08	93.48	1.2	24.7	
02/03/2025 15:00	32.04	0.08	93.25	1	24.2	
02/03/2025 16:00	32.06	0.08	93.15	0.9	24.2	
02/03/2025 17:00	31.96	0.08	92.9	0.8	25.5	
02/03/2025 18:00	42.23	0.08	97.21	0.8	32.4	
02/03/2025 19:00	45.79	0.08	101.34	1	32.3	
02/03/2025 20:00	45.75	0.08	101.47	1.2	31	
02/03/2025 21:00	45.82	0.08	101.71	1.4	30.6	
02/03/2025 22:00	45.75	0.08	101.73	1.5	30	
02/03/2025 23:00	31.67	0.08	94.53	1.6	30.6	
03/03/2025 00:00	31.48	0.08	92.61	1.7	30.1	
Minimum	31.48	0.07	92.61	0.8	24.2	
MinDate	03/03/2025 00:00	02/03/2025 13:00	02/03/2025 02:00	02/03/2025 17:00	02/03/2025 15:00	
Maximum	45.82	0.38	101.73	1.8	32.9	
MaxDate	02/03/2025 21:00	02/03/2025 12:00	02/03/2025 22:00	02/03/2025 06:00	02/03/2025 00:00	
Avg	34.98	0.09	94.94	1.5	29.3	
Num	25	25	25	25	25	
Data[%]	100	100	100	100	100	
STD	5.6	0.1	3.4	0.3	2.8	

Date & Time	11GT_LOAD	11HRSG_DUST	11HRSG_TEMP	11HRSG_SO2@7%O2	11HRSG_NOx@7%O2	Remark
	MW	mg/m3	Degree C.	ppm	ppm	
03/03/2025 00:00	31.55	0	94.12	0	28.1	
03/03/2025 01:00	31.65	0	93.98	0	27.8	
03/03/2025 02:00	31.66	0	94.02	0	27.8	
03/03/2025 03:00	31.62	0	94.02	0	27.8	
03/03/2025 04:00	31.58	0	94.09	0	27.8	
03/03/2025 05:00	31.58	0.19	94.08	0	27.9	
03/03/2025 06:00	31.64	0	94.21	0	28	
03/03/2025 07:00	31.59	0	94.35	0	28.2	
03/03/2025 08:00	35.52	0	96.35	0	24.8	
03/03/2025 09:00	34.24	0	96.43	0	21	
03/03/2025 10:00	34.31	0	96.3	0	20.7	
03/03/2025 11:00	34.41	0.01	96.69	0	20.8	
03/03/2025 12:00	21.11	0.27	93.35	0	53	
03/03/2025 13:00	34.47	0.22	96.39	0	22.1	
03/03/2025 14:00	34.48	0.26	97.21	0	20.4	
03/03/2025 15:00	34.47	0.2	96.63	0	20.5	
03/03/2025 16:00	34.42	0.05	96.19	0	20.7	
03/03/2025 17:00	34.31	0	95.89	0	20.7	
03/03/2025 18:00	34.31	0	95.56	0	20.6	
03/03/2025 19:00	34.11	0	95.43	0	20.4	
03/03/2025 20:00	34.21	0	95.57	0	20.3	
03/03/2025 21:00	34.26	0	95.96	0	20.2	
03/03/2025 22:00	34.26	0	96.15	0	20.1	
03/03/2025 23:00	34.23	0	96.12	0	20.1	
04/03/2025 00:00	31.42	0	95.41	0	25.7	
Minimum	21.11	0	93.35	0	20.1	
MinDate	03/03/2025 12:00	03/03/2025 00:00	03/03/2025 12:00	03/03/2025 00:00	03/03/2025 22:00	
Maximum	35.52	0.27	97.21	0	53	
MaxDate	03/03/2025 08:00	03/03/2025 12:00	03/03/2025 14:00	03/03/2025 00:00	03/03/2025 12:00	
Avg	32.86	0.05	95.38	0	24.6	
Num	25	25	25	25	25	
Data[%]	100	100	100	100	100	
STD	2.8	0.1	1.1	0	6.8	

Date & Time	12GT_LOAD	12HRSG_DUST	12HRSG_TEMP	12HRSG_SO2@7%O2	12HRSG_NOx@7%O2	Remark
	MW	mg/m3	Degree C.	ppm	ppm	
03/03/2025 00:00	31.48	0.08	92.61	1.7	30.1	
03/03/2025 01:00	31.58	0.08	92.52	1.7	29.6	
03/03/2025 02:00	31.59	0.08	92.54	1.7	29.6	
03/03/2025 03:00	31.55	0.08	92.5	1.8	29.6	
03/03/2025 04:00	31.51	0.08	92.49	1.8	29.6	
03/03/2025 05:00	31.52	0.08	92.48	1.8	29.8	
03/03/2025 06:00	31.57	0.08	92.58	1.9	29.8	
03/03/2025 07:00	31.53	0.08	92.8	1.9	29.8	
03/03/2025 08:00	35.49	0.08	94.69	1.8	26.4	
03/03/2025 09:00	34.18	0.08	94.53	1.7	20.7	
03/03/2025 10:00	34.24	0.08	94.4	1.7	20.9	
03/03/2025 11:00	34.34	0.08	94.73	1.5	21	
03/03/2025 12:00	21.27	0.29	91.68	1.5	52.5	
03/03/2025 13:00	34.41	0.08	94.31	1.2	22.3	
03/03/2025 14:00	34.41	0.08	94.96	1	20.5	
03/03/2025 15:00	34.4	0.08	94.49	0.9	20.5	
03/03/2025 16:00	34.34	0.08	94.17	0.8	20.7	
03/03/2025 17:00	34.24	0.08	93.94	0.7	20.6	
03/03/2025 18:00	34.24	0.08	93.66	0.6	20.5	
03/03/2025 19:00	34.04	0.08	93.54	0.6	20	
03/03/2025 20:00	34.13	0.08	93.65	0.7	20	
03/03/2025 21:00	34.19	0.08	93.88	0.8	20	
03/03/2025 22:00	34.19	0.08	93.89	0.9	19.9	
03/03/2025 23:00	34.16	0.08	93.9	0.9	19.8	
04/03/2025 00:00	31.4	0.08	93.28	1	25.9	
Minimum	21.27	0.08	91.68	0.6	19.8	
MinDate	03/03/2025 12:00	03/03/2025 00:00	03/03/2025 12:00	03/03/2025 18:00	03/03/2025 23:00	
Maximum	35.49	0.29	94.96	1.9	52.5	
MaxDate	03/03/2025 08:00	03/03/2025 12:00	03/03/2025 14:00	03/03/2025 06:00	03/03/2025 12:00	
Avg	32.8	0.09	93.53	1.3	25.2	
Num	25	25	25	25	25	
Data[%]	100	100	100	100	100	
STD	2.8	0	0.9	0.5	7.1	

Date & Time	11GT_LOAD	11HRSG_DUST	11HRSG_TEMP	11HRSG_SO2@7%O2	11HRSG_NOx@7%O2	Remark
	MW	mg/m3	Degree C.	ppm	ppm	
04/03/2025 00:00	31.42	0	95.41	0	25.7	
04/03/2025 01:00	2.31	0.17	ShutDown	ShutDown	ShutDown	GT11 S/D
04/03/2025 02:00	0	0.17	ShutDown	ShutDown	ShutDown	GT11 S/D
04/03/2025 03:00	0	0.19	ShutDown	ShutDown	ShutDown	GT11 S/D
04/03/2025 04:00	0	0.19	ShutDown	ShutDown	ShutDown	GT11 S/D
04/03/2025 05:00	0	0.59	ShutDown	ShutDown	ShutDown	GT11 S/D
04/03/2025 06:00	0	0.15	ShutDown	ShutDown	ShutDown	GT11 S/D
04/03/2025 07:00	3.04	0.3	ShutDown	ShutDown	ShutDown	GT11 S/D
04/03/2025 08:00	29.34	0	95.71	0	41.6	
04/03/2025 09:00	34.47	0	96.2	0	27.1	
04/03/2025 10:00	34.52	0.1	96.43	0	27.7	
04/03/2025 11:00	34.54	0.1	96.44	0	27.7	
04/03/2025 12:00	22.06	0.13	93.21	0	50.3	
04/03/2025 13:00	34.68	0.09	96.07	0	29.2	
04/03/2025 14:00	34.63	0.11	96.67	0	27.8	
04/03/2025 15:00	34.63	0	96.13	0	27.9	
04/03/2025 16:00	34.42	0	95.79	0	27.7	
04/03/2025 17:00	34.3	0	95.4	0	27.5	
04/03/2025 18:00	34.29	0	94.92	0	27.4	
04/03/2025 19:00	34.1	0	94.61	0	27.1	
04/03/2025 20:00	34.22	0	94.66	0	26.5	
04/03/2025 21:00	34.33	0	95.11	0	26.2	
04/03/2025 22:00	34.3	0	95.27	0	25.8	
04/03/2025 23:00	34.18	0.01	95.33	0	25.6	
05/03/2025 00:00	31.31	0.04	94.78	0	31.1	
Minimum	0	0	93.21	0	25.6	
MinDate	04/03/2025 02:00	04/03/2025 00:00	04/03/2025 12:00	04/03/2025 00:00	04/03/2025 23:00	
Maximum	34.68	0.59	96.67	0	50.3	
MaxDate	04/03/2025 13:00	04/03/2025 05:00	04/03/2025 14:00	04/03/2025 00:00	04/03/2025 12:00	
Avg	24.04	0.09	95.45	0	29.4	
Num	25	25	18	18	18	
Data[%]	100	100	72	72	72	
STD	15.1	0.1	0.8	0	6.3	

Date & Time	12GT_LOAD	12HRSG_DUST	12HRSG_TEMP	12HRSG_SO2@7%O2	12HRSG_NOx@7%O2	Remark
	MW	mg/m3	Degree C.	ppm	ppm	
04/03/2025 00:00	31.4	0.08	93.28	1	25.9	
04/03/2025 01:00	46.95	0.08	95.47	1	36.4	
04/03/2025 02:00	48.87	0.08	94.73	1	38.5	
04/03/2025 03:00	48.91	0.08	94.92	1.1	38.6	
04/03/2025 04:00	48.92	0.08	95.06	1.1	38.6	
04/03/2025 05:00	48.95	0.08	95.06	1.1	38.5	
04/03/2025 06:00	48.97	0.08	95.27	1.2	38.7	
04/03/2025 07:00	46.7	0.08	95.61	1.2	35.4	
04/03/2025 08:00	29.28	0.08	93.06	1.2	35.8	
04/03/2025 09:00	34.41	0.08	94.27	1.1	20.2	
04/03/2025 10:00	34.45	0.08	94.44	0.9	20.6	
04/03/2025 11:00	34.48	0.08	94.33	0.8	20.7	
04/03/2025 12:00	22.01	0.23	91.47	0.9	48.1	
04/03/2025 13:00	34.6	0.08	94.1	0.6	22.1	
04/03/2025 14:00	34.56	0.08	94.48	0.5	20.5	
04/03/2025 15:00	34.56	0.08	94.19	0.4	20.4	
04/03/2025 16:00	34.35	0.08	94.05	0.3	20.2	
04/03/2025 17:00	34.23	0.08	93.75	0.2	20	
04/03/2025 18:00	34.22	0.08	93.36	0.2	19.9	
04/03/2025 19:00	34.03	0.08	92.97	0.3	19.9	
04/03/2025 20:00	34.16	0.08	93.05	0.4	19.6	
04/03/2025 21:00	34.26	0.08	93.39	0.5	19.3	
04/03/2025 22:00	34.23	0.08	93.48	0.6	19.2	
04/03/2025 23:00	34.11	0.08	93.52	0.6	19	
05/03/2025 00:00	31.15	0.08	92.95	0.8	25.9	
Minimum	22.01	0.08	91.47	0.2	19	
MinDate	04/03/2025 12:00	04/03/2025 00:00	04/03/2025 12:00	04/03/2025 17:00	04/03/2025 23:00	
Maximum	48.97	0.23	95.61	1.2	48.1	
MaxDate	04/03/2025 06:00	04/03/2025 12:00	04/03/2025 07:00	04/03/2025 06:00	04/03/2025 12:00	
Avg	37.31	0.09	94.01	0.8	27.3	
Num	25	25	25	25	25	
Data[%]	100	100	100	100	100	
STD	7.5	0	1	0.3	9.2	

Date & Time	11GT_LOAD	11HRSG_DUST	11HRSG_TEMP	11HRSG_SO2@7%O2	11HRSG_NOx@7%O2	Remark
	MW	mg/m3	Degree C.	ppm	ppm	
05/03/2025 00:00	31.31	0.04	94.78	0	31.1	
05/03/2025 01:00	47.03	0.01	96.81	0	36.6	
05/03/2025 02:00	48.37	0	96.28	0	37.4	
05/03/2025 03:00	48.46	0.01	96.68	0	37.4	
05/03/2025 04:00	48.47	0	96.89	0	37.4	
05/03/2025 05:00	48.52	0.32	96.98	0	37.4	
05/03/2025 06:00	48.52	0	97.55	0	37.4	
05/03/2025 07:00	48.18	0.02	97.27	0	36.6	
05/03/2025 08:00	33.04	0.01	96.78	0	35.3	
05/03/2025 09:00	34.58	0	96.68	0	25.2	
05/03/2025 10:00	34.57	0.05	96.96	0	25.7	
05/03/2025 11:00	34.58	0.11	96.93	0	26.5	
05/03/2025 12:00	23.28	0.25	93.85	0	47.7	
05/03/2025 13:00	34.67	0.25	96.3	0	26.3	
05/03/2025 14:00	34.6	0.23	96.96	0	24.9	
05/03/2025 15:00	34.63	0.17	96.65	0	25	
05/03/2025 16:00	34.64	0.13	96.47	0	24.8	
05/03/2025 17:00	34.53	0.05	96.35	0	24.8	
05/03/2025 18:00	34.48	0	95.82	0	25.4	
05/03/2025 19:00	34.26	0	95.4	0	24.8	
05/03/2025 20:00	34.19	0	95.35	0	24.4	
05/03/2025 21:00	34.43	0	95.84	0	24.1	
05/03/2025 22:00	37.71	0	97.41	0	25.3	
05/03/2025 23:00	39.94	0	99.21	0	26.5	
06/03/2025 00:00	39.04	0	100.42	0	30.7	
Minimum	23.28	0	93.85	0	24.1	
MinDate	05/03/2025 12:00	05/03/2025 02:00	05/03/2025 12:00	05/03/2025 00:00	05/03/2025 21:00	
Maximum	48.52	0.32	100.42	0	47.7	
MaxDate	05/03/2025 05:00	05/03/2025 05:00	06/03/2025 00:00	05/03/2025 00:00	05/03/2025 12:00	
Avg	38.24	0.07	96.66	0	30.3	
Num	25	25	25	25	25	
Data[%]	100	100	100	100	100	
STD	7	0.1	1.3	0	6.5	

Date & Time	12GT_LOAD	12HRSG_DUST	12HRSG_TEMP	12HRSG_SO2@7%O2	12HRSG_NOx@7%O2	Remark
	MW	mg/m3	Degree C.	ppm	ppm	
05/03/2025 00:00	31.15	0.08	92.95	0.8	25.9	
05/03/2025 01:00	1.72	0.08	ShutDown	ShutDown	ShutDown	GT12 S/D
05/03/2025 02:00	0	0.08	ShutDown	ShutDown	ShutDown	GT12 S/D
05/03/2025 03:00	0	0.08	ShutDown	ShutDown	ShutDown	GT12 S/D
05/03/2025 04:00	0	0.08	ShutDown	ShutDown	ShutDown	GT12 S/D
05/03/2025 05:00	0	0.08	ShutDown	ShutDown	ShutDown	GT12 S/D
05/03/2025 06:00	0	0.08	ShutDown	ShutDown	ShutDown	GT12 S/D
05/03/2025 07:00	0.52	0.08	ShutDown	ShutDown	ShutDown	GT12 S/D
05/03/2025 08:00	26.43	0.08	94.78	1.2	38.8	
05/03/2025 09:00	34.52	0.08	94.65	1	25.2	
05/03/2025 10:00	34.5	0.08	94.77	0.9	25.9	
05/03/2025 11:00	34.51	0.08	94.66	0.7	26.9	
05/03/2025 12:00	23.24	0.41	91.87	0.6	49.5	
05/03/2025 13:00	34.6	0.08	94.2	0.4	26.2	
05/03/2025 14:00	34.53	0.08	94.73	0.4	24.8	
05/03/2025 15:00	34.56	0.08	94.49	0.3	24.8	
05/03/2025 16:00	34.57	0.08	94.35	0.2	24.5	
05/03/2025 17:00	34.46	0.08	94.26	0.2	24.5	
05/03/2025 18:00	34.41	0.08	93.84	0.2	25.1	
05/03/2025 19:00	34.2	0.08	93.43	0.3	24.4	
05/03/2025 20:00	34.12	0.08	93.33	0.4	24.1	
05/03/2025 21:00	34.35	0.08	93.54	0.5	24.1	
05/03/2025 22:00	37.65	0.08	94.93	0.7	25.5	
05/03/2025 23:00	39.89	0.08	96.68	0.8	27.2	
06/03/2025 00:00	38.97	0.08	97.75	0.9	32.1	
Minimum	0	0.08	91.87	0.2	24.1	
MinDate	05/03/2025 02:00	05/03/2025 00:00	05/03/2025 12:00	05/03/2025 16:00	05/03/2025 20:00	
Maximum	39.89	0.41	97.75	1.2	49.5	
MaxDate	05/03/2025 23:00	05/03/2025 12:00	06/03/2025 00:00	05/03/2025 08:00	05/03/2025 12:00	
Avg	24.52	0.09	94.4	0.6	27.8	
Num	25	25	18	18	18	
Data[%]	100	100	72	72	72	
STD	15.7	0.1	1.3	0.3	6.5	

Date & Time	11GT_LOAD	11HRSG_DUST	11HRSG_TEMP	11HRSG_SO2@7%O2	11HRSG_NOx@7%O2	Remark
	MW	mg/m3	Degree C.	ppm	ppm	
06/03/2025 00:00	39.04	0	100.42	0	30.7	
06/03/2025 01:00	28.8	0	94.29	0	41.8	
06/03/2025 02:00	28.79	0	93.92	0	41.6	
06/03/2025 03:00	28.83	0	93.88	0	41.2	
06/03/2025 04:00	28.72	0	93.8	0	41.6	
06/03/2025 05:00	28.68	0.28	93.8	0	41.9	
06/03/2025 06:00	28.69	0	93.88	0	42	
06/03/2025 07:00	28.68	0	94.06	0	41.7	
06/03/2025 08:00	35.6	0	96.63	0	35.1	
06/03/2025 09:00	42.23	0	101.9	0	27.1	
06/03/2025 10:00	42.32	0.03	102.4	0	27.4	
06/03/2025 11:00	42.27	0.17	102.55	0	27.5	
06/03/2025 12:00	28.28	0.16	96.28	0	40.6	
06/03/2025 13:00	42.25	0.25	100.86	0	29.2	
06/03/2025 14:00	42.33	0.22	102.73	0	28.1	
06/03/2025 15:00	42.36	0.03	102.16	0	27.6	
06/03/2025 16:00	42.21	0	101.38	0	27.7	
06/03/2025 17:00	41.95	0	100.89	0	27.1	
06/03/2025 18:00	41.72	0	100.52	0	26.7	
06/03/2025 19:00	41.64	0	100.41	0	26.4	
06/03/2025 20:00	41.81	0	100.56	0	26.4	
06/03/2025 21:00	42.04	0	101.09	0	26.5	
06/03/2025 22:00	44.96	0.01	103.06	0	27.2	
06/03/2025 23:00	45.82	0.07	104.22	0	27.3	
07/03/2025 00:00	42.56	0	103.25	0	29.1	
Minimum	28.28	0	93.8	0	26.4	
MinDate	06/03/2025 12:00	06/03/2025 00:00	06/03/2025 04:00	06/03/2025 00:00	06/03/2025 19:00	
Maximum	45.82	0.28	104.22	0	42	
MaxDate	06/03/2025 23:00	06/03/2025 05:00	06/03/2025 23:00	06/03/2025 00:00	06/03/2025 06:00	
Avg	37.7	0.05	99.16	0	32.4	
Num	25	25	25	25	25	
Data[%]	100	100	100	100	100	
STD	6.6	0.1	3.7	0	6.7	

Date & Time	12GT_LOAD	12HRSG_DUST	12HRSG_TEMP	12HRSG_SO2@7%O2	12HRSG_NOx@7%O2	Remark
	MW	mg/m3	Degree C.	ppm	ppm	
06/03/2025 00:00	38.97	0.08	97.75	0.9	32.1	
06/03/2025 01:00	28.74	0.08	92.16	1	40.5	
06/03/2025 02:00	28.71	0.08	91.89	1.1	40.3	
06/03/2025 03:00	28.76	0.08	91.87	1.2	39.7	
06/03/2025 04:00	28.65	0.08	91.73	1.2	40.1	
06/03/2025 05:00	28.61	0.08	91.76	1.3	40.3	
06/03/2025 06:00	28.62	0.08	91.83	1.3	40.4	
06/03/2025 07:00	28.62	0.08	92.02	1.3	40.1	
06/03/2025 08:00	35.55	0.08	94.4	1.2	35.6	
06/03/2025 09:00	42.16	0.08	99.14	1.1	29.2	
06/03/2025 10:00	42.23	0.08	99.67	1	30	
06/03/2025 11:00	42.2	0.08	99.9	0.8	30.4	
06/03/2025 12:00	28.23	0.35	94.02	0.7	40.4	
06/03/2025 13:00	42.24	0.08	98.39	0.6	33.2	
06/03/2025 14:00	42.26	0.08	99.88	0.4	32.1	
06/03/2025 15:00	42.28	0.08	99.52	0.3	31	
06/03/2025 16:00	42.13	0.08	99.02	0.1	30.3	
06/03/2025 17:00	41.87	0.08	98.61	0.1	29	
06/03/2025 18:00	41.64	0.08	98.32	0.1	27.8	
06/03/2025 19:00	41.57	0.08	98.11	0.2	27.1	
06/03/2025 20:00	41.72	0.08	98.14	0.4	27.3	
06/03/2025 21:00	41.96	0.08	98.56	0.5	27.5	
06/03/2025 22:00	44.88	0.08	100.43	0.6	31.1	
06/03/2025 23:00	45.73	0.08	101.44	0.7	32.4	
07/03/2025 00:00	42.71	0.08	100.66	0.8	32.7	
Minimum	28.23	0.08	91.73	0.1	27.1	
MinDate	06/03/2025 12:00	06/03/2025 00:00	06/03/2025 04:00	06/03/2025 16:00	06/03/2025 19:00	
Maximum	45.73	0.35	101.44	1.3	40.5	
MaxDate	06/03/2025 23:00	06/03/2025 12:00	06/03/2025 23:00	06/03/2025 05:00	06/03/2025 01:00	
Avg	37.64	0.09	96.77	0.8	33.6	
Num	25	25	25	25	25	
Data[%]	100	100	100	100	100	
STD	6.6	0.1	3.5	0.4	5	

Date & Time	11GT_LOAD	11HRSG_DUST	11HRSG_TEMP	11HRSG_SO2@7%O2	11HRSG_NOx@7%O2	Remark
	MW	mg/m3	Degree C.	ppm	ppm	
07/03/2025 00:00	42.56	0	103.25	0	29.1	
07/03/2025 01:00	32.03	0	95.49	0	27.8	
07/03/2025 02:00	32.11	0	94.7	0	27	
07/03/2025 03:00	32.02	0	94.68	0	27.5	
07/03/2025 04:00	31.94	0	94.49	0	27.8	
07/03/2025 05:00	31.88	0.21	94.66	0	28.1	
07/03/2025 06:00	31.86	0	94.57	0	28.3	
07/03/2025 07:00	31.89	0	94.75	0	28	
07/03/2025 08:00	37.9	0.03	97.5	0	26.8	
07/03/2025 09:00	42.07	0.03	101.81	0	25	
07/03/2025 10:00	42.3	0.04	102.21	0	25.2	
07/03/2025 11:00	42.24	0.15	102.1	0	25.3	
07/03/2025 12:00	28.47	0.06	95.57	0	38.8	
07/03/2025 13:00	42.16	0.01	99.69	0	25.4	
07/03/2025 14:00	42.26	0.27	101.06	0	24.8	
07/03/2025 15:00	42.23	0.19	100.25	0	24.6	
07/03/2025 16:00	42.14	0	100.6	0	24.6	
07/03/2025 17:00	41.9	0	100.19	0	24.5	
07/03/2025 18:00	41.93	0	99.88	0	24.6	
07/03/2025 19:00	41.81	0	99.7	0	24.5	
07/03/2025 20:00	41.89	0	99.79	0	24.5	
07/03/2025 21:00	42.14	0	100.3	0	24.6	
07/03/2025 22:00	44.98	0	102.05	0	25.4	
07/03/2025 23:00	46.22	0	103.61	0	26	
08/03/2025 00:00	42.65	0	102.67	0	28.1	
Minimum	28.47	0	94.49	0	24.5	
MinDate	07/03/2025 12:00	07/03/2025 00:00	07/03/2025 04:00	07/03/2025 00:00	07/03/2025 17:00	
Maximum	46.22	0.27	103.61	0	38.8	
MaxDate	07/03/2025 23:00	07/03/2025 14:00	07/03/2025 23:00	07/03/2025 00:00	07/03/2025 12:00	
Avg	38.86	0.04	99.02	0	26.7	
Num	25	25	25	25	25	
Data[%]	100	100	100	100	100	
STD	5.4	0.1	3.2	0	3	

Date & Time	12GT_LOAD	12HRSG_DUST	12HRSG_TEMP	12HRSG_SO2@7%O2	12HRSG_NOx@7%O2	Remark
	MW	mg/m3	Degree C.	ppm	ppm	
07/03/2025 00:00	42.71	0.08	100.66	0.8	32.7	
07/03/2025 01:00	31.96	0.08	93.43	0.9	30	
07/03/2025 02:00	32.04	0.08	92.69	0.9	29.4	
07/03/2025 03:00	31.94	0.08	92.66	1	29.6	
07/03/2025 04:00	31.87	0.08	92.43	1.1	29.7	
07/03/2025 05:00	31.81	0.08	92.6	1.1	29.5	
07/03/2025 06:00	31.78	0.08	92.52	1.1	29.5	
07/03/2025 07:00	31.82	0.08	92.68	1.1	29.3	
07/03/2025 08:00	37.85	0.08	95.31	1.1	29.3	
07/03/2025 09:00	41.94	0.08	99.01	1.1	26.8	
07/03/2025 10:00	42.22	0.08	99.46	0.9	27.3	
07/03/2025 11:00	42.16	0.08	99.39	0.9	27.6	
07/03/2025 12:00	28.45	0.29	93.39	0.8	38.1	
07/03/2025 13:00	42.07	0.08	96.89	0.9	26.8	
07/03/2025 14:00	42.18	0.08	98.02	0.9	25.9	
07/03/2025 15:00	42.15	0.08	97.56	1	25.8	
07/03/2025 16:00	42.07	0.08	98	1.1	25.7	
07/03/2025 17:00	41.82	0.08	97.66	1.2	25.6	
07/03/2025 18:00	41.85	0.08	97.52	1.2	25.7	
07/03/2025 19:00	41.73	0.08	97.33	1.2	25.4	
07/03/2025 20:00	41.82	0.08	97.38	1.3	25.5	
07/03/2025 21:00	42.06	0.08	97.78	1.3	25.8	
07/03/2025 22:00	44.9	0.08	99.53	1.3	29.5	
07/03/2025 23:00	46.14	0.08	100.95	1.3	31.6	
08/03/2025 00:00	42.57	0.08	99.94	1.3	32.4	
Minimum	28.45	0.08	92.43	0.8	25.4	
MinDate	07/03/2025 12:00	07/03/2025 00:00	07/03/2025 04:00	07/03/2025 00:00	07/03/2025 19:00	
Maximum	46.14	0.29	100.95	1.3	38.1	
MaxDate	07/03/2025 23:00	07/03/2025 12:00	07/03/2025 23:00	07/03/2025 20:00	07/03/2025 12:00	
Avg	38.8	0.09	96.59	1.1	28.6	
Num	25	25	25	25	25	
Data[%]	100	100	100	100	100	
STD	5.3	0	2.9	0.2	3	

Date & Time	11GT_LOAD	11HRSG_DUST	11HRSG_TEMP	11HRSG_SO2@7%O2	11HRSG_NOx@7%O2	Remark
	MW	mg/m3	Degree C.	ppm	ppm	
08/03/2025 00:00	42.65	0	102.67	0	28.1	
08/03/2025 01:00	32.18	0	94.66	0	28.4	
08/03/2025 02:00	32.16	0	94.21	0	28.9	
08/03/2025 03:00	32.08	0	93.84	0	28.7	
08/03/2025 04:00	31.91	0	93.73	0	29.3	
08/03/2025 05:00	31.86	0.15	93.86	0	30	
08/03/2025 06:00	31.93	0	93.73	0	29.4	
08/03/2025 07:00	31.82	0	93.37	0	29.8	
08/03/2025 08:00	38.72	0	96.16	0	28.4	
08/03/2025 09:00	46.15	0	103.16	0	25.7	
08/03/2025 10:00	46.22	0	103.28	0	26.4	
08/03/2025 11:00	46.18	0	103.29	0	26.5	
08/03/2025 12:00	31.97	0	95.75	0	29.1	
08/03/2025 13:00	45.71	0	100.93	0	27.7	
08/03/2025 14:00	46.15	0	103.15	0	28.5	
08/03/2025 15:00	46.19	0	102.84	0	27.9	
08/03/2025 16:00	46.19	0.03	102.97	0	26.8	
08/03/2025 17:00	46.16	0	102.97	0	25.9	
08/03/2025 18:00	46.13	0	102.95	0	25.1	
08/03/2025 19:00	46.05	0	103.07	0	25.1	
08/03/2025 20:00	46.26	0	103.47	0	25.2	
08/03/2025 21:00	46.36	0	103.77	0	25.5	
08/03/2025 22:00	46.32	0	103.75	0	25.5	
08/03/2025 23:00	46.24	0.01	104.02	0	25.2	
09/03/2025 00:00	42.63	0.01	102.24	0	26.6	
Minimum	31.82	0	93.37	0	25.1	
MinDate	08/03/2025 07:00	08/03/2025 00:00	08/03/2025 07:00	08/03/2025 00:00	08/03/2025 18:00	
Maximum	46.36	0.15	104.02	0	30	
MaxDate	08/03/2025 21:00	08/03/2025 05:00	08/03/2025 23:00	08/03/2025 00:00	08/03/2025 05:00	
Avg	41.05	0.01	99.91	0	27.3	
Num	25	25	25	25	25	
Data[%]	100	100	100	100	100	
STD	6.6	0	4.3	0	1.7	

Date & Time	12GT_LOAD	12HRSG_DUST	12HRSG_TEMP	12HRSG_SO2@7%O2	12HRSG_NOx@7%O2	Remark
	MW	mg/m3	Degree C.	ppm	ppm	
08/03/2025 00:00	42.57	0.08	99.94	1.3	32.4	
08/03/2025 01:00	32.11	0.08	92.66	1.3	30	
08/03/2025 02:00	32.09	0.08	92.17	1.3	30.2	
08/03/2025 03:00	32.01	0.08	91.77	1.3	29.8	
08/03/2025 04:00	31.85	0.08	91.67	1.3	30.6	
08/03/2025 05:00	31.8	0.08	91.83	1.2	31.4	
08/03/2025 06:00	31.87	0.08	91.7	1.2	30.4	
08/03/2025 07:00	31.75	0.08	91.44	1.2	31.1	
08/03/2025 08:00	38.71	0.08	94.19	1.2	31.8	
08/03/2025 09:00	46.08	0.08	100.59	1.2	31.1	
08/03/2025 10:00	46.14	0.08	100.98	1.1	31.6	
08/03/2025 11:00	46.12	0.08	101.05	1.1	31.7	
08/03/2025 12:00	31.92	0.23	93.67	1	30.4	
08/03/2025 13:00	45.67	0.08	98.85	1	33	
08/03/2025 14:00	46.06	0.08	101	1	34	
08/03/2025 15:00	46.12	0.08	100.81	0.9	33.6	
08/03/2025 16:00	46.11	0.08	100.86	0.9	32.2	
08/03/2025 17:00	46.08	0.08	100.85	0.9	30.9	
08/03/2025 18:00	46.05	0.08	100.59	1	30.5	
08/03/2025 19:00	45.97	0.08	100.66	1	30.3	
08/03/2025 20:00	46.18	0.08	101.06	1	30.4	
08/03/2025 21:00	46.28	0.08	101.33	1	30.7	
08/03/2025 22:00	46.24	0.08	101.24	0.9	30.7	
08/03/2025 23:00	46.15	0.08	101.29	0.9	30.2	
09/03/2025 00:00	42.57	0.08	99.54	0.9	30.3	
Minimum	31.75	0.08	91.44	0.9	29.8	
MinDate	08/03/2025 07:00	08/03/2025 00:00	08/03/2025 07:00	08/03/2025 15:00	08/03/2025 03:00	
Maximum	46.28	0.23	101.33	1.3	34	
MaxDate	08/03/2025 21:00	08/03/2025 12:00	08/03/2025 21:00	08/03/2025 00:00	08/03/2025 14:00	
Avg	40.98	0.09	97.67	1.1	31.2	
Num	25	25	25	25	25	
Data[%]	100	100	100	100	100	
STD	6.6	0	4.1	0.2	1.1	

Date & Time	11GT_LOAD	11HRSG_DUST	11HRSG_TEMP	11HRSG_SO2@7%O2	11HRSG_NOx@7%O2	Remark
	MW	mg/m3	Degree C.	ppm	ppm	
09/03/2025 00:00	42.63	0.01	102.24	0	26.6	
09/03/2025 01:00	32.04	0	94.14	0	27.8	
09/03/2025 02:00	31.93	0	93.42	0	28.7	
09/03/2025 03:00	31.79	0	93.18	0	29.3	
09/03/2025 04:00	31.3	0	93	0	31.5	
09/03/2025 05:00	31.03	0.34	92.77	0	33	
09/03/2025 06:00	30.9	0	92.51	0	33.9	
09/03/2025 07:00	30.51	0	92.26	0	35.3	
09/03/2025 08:00	30.36	0	92.4	0	35.8	
09/03/2025 09:00	30.3	0	92.52	0	35.2	
09/03/2025 10:00	30.4	0	92.89	0	33.5	
09/03/2025 11:00	30.4	0	93.23	0	31.7	
09/03/2025 12:00	30.47	0.01	93.84	0	30.1	
09/03/2025 13:00	30.52	0.09	94.3	0	28.8	
09/03/2025 14:00	30.47	0.06	94.41	0	27.9	
09/03/2025 15:00	30.56	0.08	93.95	0	27.9	
09/03/2025 16:00	30.54	0.13	93.54	0	29.6	
09/03/2025 17:00	30.54	0.15	93.46	0	30.1	
09/03/2025 18:00	41.04	0.2	98.41	0	26.1	
09/03/2025 19:00	44.65	0.22	102.87	0	23.6	
09/03/2025 20:00	44.89	0.27	103.05	0	23.6	
09/03/2025 21:00	45.06	0.24	103.32	0	23.5	
09/03/2025 22:00	45.09	0.23	103.52	0	23.6	
09/03/2025 23:00	30.95	0.06	96.06	0	31.6	
10/03/2025 00:00	30.82	0.05	93.83	0	30.9	
Minimum	30.3	0	92.26	0	23.5	
MinDate	09/03/2025 09:00	09/03/2025 01:00	09/03/2025 07:00	09/03/2025 00:00	09/03/2025 21:00	
Maximum	45.09	0.34	103.52	0	35.8	
MaxDate	09/03/2025 22:00	09/03/2025 05:00	09/03/2025 22:00	09/03/2025 00:00	09/03/2025 08:00	
Avg	33.97	0.09	95.56	0	29.6	
Num	25	25	25	25	25	
Data[%]	100	100	100	100	100	
STD	5.8	0.1	4	0	3.8	

Date & Time	12GT_LOAD	12HRSG_DUST	12HRSG_TEMP	12HRSG_SO2@7%O2	12HRSG_NOx@7%O2	Remark
	MW	mg/m3	Degree C.	ppm	ppm	
09/03/2025 00:00	42.57	0.08	99.54	0.9	30.3	
09/03/2025 01:00	31.97	0.08	92.09	0.9	29.4	
09/03/2025 02:00	31.86	0.08	91.47	1	30.3	
09/03/2025 03:00	31.71	0.08	91.24	1	30.9	
09/03/2025 04:00	31.23	0.08	90.96	1	32.9	
09/03/2025 05:00	30.97	0.08	90.67	0.9	34.4	
09/03/2025 06:00	30.83	0.08	90.39	0.8	35.2	
09/03/2025 07:00	30.45	0.08	90.24	0.8	36.4	
09/03/2025 08:00	30.3	0.08	90.4	0.7	36.9	
09/03/2025 09:00	30.24	0.08	90.56	0.6	36.2	
09/03/2025 10:00	30.34	0.08	90.85	0.6	34.6	
09/03/2025 11:00	30.34	0.08	91.18	0.5	33.1	
09/03/2025 12:00	30.41	0.42	91.73	0.4	31.5	
09/03/2025 13:00	30.45	0.08	92.18	0.3	30.3	
09/03/2025 14:00	30.41	0.08	92.24	0.2	29.7	
09/03/2025 15:00	30.5	0.08	91.92	0.1	29.4	
09/03/2025 16:00	30.47	0.08	91.64	0.2	30.8	
09/03/2025 17:00	30.47	0.08	91.57	0.2	31.3	
09/03/2025 18:00	41	0.08	96.29	0.3	28.9	
09/03/2025 19:00	44.57	0.08	100.38	0.3	26.6	
09/03/2025 20:00	44.82	0.08	100.54	0.4	26.7	
09/03/2025 21:00	44.98	0.08	100.66	0.4	26.4	
09/03/2025 22:00	44.98	0.08	100.77	0.4	26.5	
09/03/2025 23:00	30.92	0.08	93.7	0.5	32.3	
10/03/2025 00:00	30.76	0.08	91.66	0.5	32.2	
Minimum	30.24	0.08	90.24	0.1	26.4	
MinDate	09/03/2025 09:00	09/03/2025 00:00	09/03/2025 07:00	09/03/2025 15:00	09/03/2025 21:00	
Maximum	44.98	0.42	100.77	1	36.9	
MaxDate	09/03/2025 21:00	09/03/2025 12:00	09/03/2025 22:00	09/03/2025 02:00	09/03/2025 08:00	
Avg	33.9	0.09	93.39	0.6	31.3	
Num	25	25	25	25	25	
Data[%]	100	100	100	100	100	
STD	5.8	0.1	3.8	0.3	3.1	

Date & Time	11GT_LOAD	11HRSG_DUST	11HRSG_TEMP	11HRSG_SO2@7%O2	11HRSG_NOx@7%O2	Remark
	MW	mg/m3	Degree C.	ppm	ppm	
10/03/2025 00:00	30.82	0.05	93.83	0	30.9	
10/03/2025 01:00	30.87	0.04	93.82	0	30.6	
10/03/2025 02:00	30.95	0.06	93.92	0	29.8	
10/03/2025 03:00	30.94	0.01	93.87	0	30	
10/03/2025 04:00	30.88	0.01	93.88	0	30	
10/03/2025 05:00	30.89	0.26	93.94	0	30.5	
10/03/2025 06:00	31	0	93.97	0	29.9	
10/03/2025 07:00	31.1	0	94.14	0	29	
10/03/2025 08:00	35.94	0	96.2	0	24.7	
10/03/2025 09:00	34.18	0	95.9	0	21.1	
10/03/2025 10:00	34.21	0	95.74	0	20.9	
10/03/2025 11:00	34.26	0	96.11	0	21	
10/03/2025 12:00	21.52	0	92.91	0	47.6	
10/03/2025 13:00	34.46	0	95.68	0	22.6	
10/03/2025 14:00	34.35	0	96.41	0	21.1	
10/03/2025 15:00	34.34	0	96.18	0	21	
10/03/2025 16:00	34.35	0	96.33	0	20.8	
10/03/2025 17:00	34.28	0	96.15	0	20.6	
10/03/2025 18:00	34.29	0	95.82	0	20.6	
10/03/2025 19:00	34.12	0	95.69	0	20.5	
10/03/2025 20:00	34.11	0	95.76	0	20.5	
10/03/2025 21:00	34.25	0	96.19	0	20.5	
10/03/2025 22:00	34.29	0	96.19	0	20.5	
10/03/2025 23:00	34.24	0	96.02	0	20.5	
11/03/2025 00:00	31.47	0	95.54	0	26.1	
Minimum	21.52	0	92.91	0	20.5	
MinDate	10/03/2025 12:00	10/03/2025 06:00	10/03/2025 12:00	10/03/2025 00:00	10/03/2025 19:00	
Maximum	35.94	0.26	96.41	0	47.6	
MaxDate	10/03/2025 08:00	10/03/2025 05:00	10/03/2025 14:00	10/03/2025 00:00	10/03/2025 12:00	
Avg	32.64	0.02	95.21	0	25.3	
Num	25	25	25	25	25	
Data[%]	100	100	100	100	100	
STD	2.9	0.1	1.1	0	6.3	

Date & Time	12GT_LOAD	12HRSG_DUST	12HRSG_TEMP	12HRSG_SO2@7%O2	12HRSG_NOx@7%O2	Remark
	MW	mg/m3	Degree C.	ppm	ppm	
10/03/2025 00:00	30.76	0.08	91.66	0.5	32.2	
10/03/2025 01:00	30.8	0.08	91.68	0.5	32	
10/03/2025 02:00	30.88	0.08	91.82	0.6	31.4	
10/03/2025 03:00	30.87	0.08	91.8	0.6	31.5	
10/03/2025 04:00	30.81	0.08	91.8	0.6	31.6	
10/03/2025 05:00	30.82	0.08	91.84	0.7	31.6	
10/03/2025 06:00	30.93	0.08	91.88	0.7	31	
10/03/2025 07:00	31.03	0.08	92.03	0.7	30.3	
10/03/2025 08:00	35.9	0.08	93.98	0.6	26.1	
10/03/2025 09:00	34.12	0.08	93.49	0.4	20.5	
10/03/2025 10:00	34.15	0.08	93.28	0.2	20.4	
10/03/2025 11:00	34.2	0.08	93.59	0.1	20.4	
10/03/2025 12:00	21.63	0.33	90.96	0.1	50	
10/03/2025 13:00	34.43	0.08	93.88	0	22	
10/03/2025 14:00	34.29	0.08	94.51	0	20.4	
10/03/2025 15:00	34.26	0.08	94.39	0	20.3	
10/03/2025 16:00	34.29	0.08	94.51	0	19.8	
10/03/2025 17:00	34.2	0.08	94.4	0	19.5	
10/03/2025 18:00	34.21	0.08	94.12	0	19.4	
10/03/2025 19:00	34.06	0.08	94.04	0	19.2	
10/03/2025 20:00	34.04	0.08	94.13	0	19.1	
10/03/2025 21:00	34.17	0.08	94.41	0.1	19.1	
10/03/2025 22:00	34.22	0.08	94.31	0.2	19.2	
10/03/2025 23:00	34.17	0.08	94.17	0.2	19.1	
11/03/2025 00:00	31.63	0.08	93.68	0.3	25.3	
Minimum	21.63	0.08	90.96	0	19.1	
MinDate	10/03/2025 12:00	10/03/2025 00:00	10/03/2025 12:00	10/03/2025 13:00	10/03/2025 20:00	
Maximum	35.9	0.33	94.51	0.7	50	
MaxDate	10/03/2025 08:00	10/03/2025 12:00	10/03/2025 14:00	10/03/2025 05:00	10/03/2025 12:00	
Avg	32.59	0.09	93.21	0.3	25.3	
Num	25	25	25	25	25	
Data[%]	100	100	100	100	100	
STD	2.8	0.1	1.2	0.3	7.5	

Date & Time	11GT_LOAD	11HRSG_DUST	11HRSG_TEMP	11HRSG_SO2@7%O2	11HRSG_NOx@7%O2	Remark
	MW	mg/m3	Degree C.	ppm	ppm	
11/03/2025 00:00	31.47	0	95.54	0	26.1	GT11 S/D
11/03/2025 01:00	2.62	0	ShutDown	ShutDown	ShutDown	GT11 S/D
11/03/2025 02:00	0	0	ShutDown	ShutDown	ShutDown	GT11 S/D
11/03/2025 03:00	0	0	ShutDown	ShutDown	ShutDown	GT11 S/D
11/03/2025 04:00	0	0	ShutDown	ShutDown	ShutDown	GT11 S/D
11/03/2025 05:00	0	0.23	ShutDown	ShutDown	ShutDown	GT11 S/D
11/03/2025 06:00	0	0.01	ShutDown	ShutDown	ShutDown	GT11 S/D
11/03/2025 07:00	0.52	0.09	ShutDown	ShutDown	ShutDown	GT11 S/D
11/03/2025 08:00	28.28	0.02	96.83	0	41	
11/03/2025 09:00	34.54	0	96.56	0	28.2	
11/03/2025 10:00	34.59	0.02	96.82	0	28.2	
11/03/2025 11:00	34.51	0.07	96.89	0	28.3	
11/03/2025 12:00	21.7	0.04	93.66	0	51.1	
11/03/2025 13:00	34.62	0.03	96.24	0	29.5	
11/03/2025 14:00	34.51	0.03	96.78	0	27.9	
11/03/2025 15:00	34.47	0	96.21	0	27.4	
11/03/2025 16:00	34.46	0	95.92	0	26.6	
11/03/2025 17:00	34.38	0	95.75	0	26.8	
11/03/2025 18:00	34.37	0	95.38	0	27	
11/03/2025 19:00	34.14	0	95	0	26.6	
11/03/2025 20:00	34.3	0	95.19	0	26.1	
11/03/2025 21:00	34.33	0	95.65	0	26.4	
11/03/2025 22:00	34.31	0	95.73	0	26.3	
11/03/2025 23:00	34.33	0	95.41	0	26.4	
12/03/2025 00:00	31.51	0	94.98	0	31.8	
Minimum	0	0	93.66	0	26.1	
MinDate	11/03/2025 02:00	11/03/2025 00:00	11/03/2025 12:00	11/03/2025 00:00	11/03/2025 00:00	
Maximum	34.62	0.23	96.89	0	51.1	
MaxDate	11/03/2025 13:00	11/03/2025 05:00	11/03/2025 11:00	11/03/2025 00:00	11/03/2025 12:00	
Avg	23.92	0.02	95.81	0	29.5	
Num	25	25	18	18	18	
Data[%]	100	100	72	72	72	
STD	15.2	0	0.8	0	6.4	

Date & Time	12GT_LOAD	12HRSG_DUST	12HRSG_TEMP	12HRSG_SO2@7%O2	12HRSG_NOx@7%O2	Remark
	MW	mg/m3	Degree C.	ppm	ppm	
11/03/2025 00:00	31.63	0.08	93.68	0.3	25.3	
11/03/2025 01:00	46.5	0.08	95.33	0.4	34.8	
11/03/2025 02:00	48.53	0.08	94.84	0.4	36.2	
11/03/2025 03:00	48.46	0.08	95.35	0.4	36.1	
11/03/2025 04:00	48.48	0.08	95.48	0.5	36.1	
11/03/2025 05:00	48.51	0.08	95.49	0.5	36.1	
11/03/2025 06:00	48.68	0.08	95.73	0.5	36.2	
11/03/2025 07:00	48.34	0.08	95.52	0.5	34.9	
11/03/2025 08:00	32.09	0.08	94.29	0.5	28.5	
11/03/2025 09:00	34.47	0.08	94.55	0.4	19.1	
11/03/2025 10:00	34.53	0.08	94.89	0.3	19.1	
11/03/2025 11:00	34.43	0.06	94.94	0.3	19.2	
11/03/2025 12:00	21.61	0.25	92.01	0.3	50.2	
11/03/2025 13:00	34.54	0.08	94.49	0.2	20.6	
11/03/2025 14:00	34.44	0.08	94.97	0.1	18.7	
11/03/2025 15:00	34.4	0.08	94.58	0.1	18.5	
11/03/2025 16:00	34.4	0.08	94.33	0.1	18	
11/03/2025 17:00	34.31	0.08	94.22	0.1	18	
11/03/2025 18:00	34.31	0.08	93.92	0.2	18.2	
11/03/2025 19:00	34.08	0.06	93.42	0.3	18.1	
11/03/2025 20:00	34.24	0.08	93.56	0.4	18	
11/03/2025 21:00	34.26	0.08	93.98	0.5	18.1	
11/03/2025 22:00	34.24	0.08	94.04	0.5	18.2	
11/03/2025 23:00	34.26	0.08	93.72	0.6	18.3	
12/03/2025 00:00	31.4	0.08	93.31	0.7	24.8	
Minimum	21.61	0.06	92.01	0.1	18	
MinDate	11/03/2025 12:00	11/03/2025 11:00	11/03/2025 12:00	11/03/2025 14:00	11/03/2025 16:00	
Maximum	48.68	0.25	95.73	0.7	50.2	
MaxDate	11/03/2025 06:00	11/03/2025 12:00	11/03/2025 06:00	12/03/2025 00:00	11/03/2025 12:00	
Avg	37.41	0.09	94.43	0.4	25.6	
Num	25	25	25	25	25	
Data[%]	100	100	100	100	100	
STD	7.4	0	0.9	0.2	9.2	

Date & Time	11GT_LOAD	11HRSG_DUST	11HRSG_TEMP	11HRSG_SO2@7%O2	11HRSG_NOx@7%O2	Remark
	MW	mg/m3	Degree C.	ppm	ppm	
12/03/2025 00:00	31.51	0	94.98	0	31.8	
12/03/2025 01:00	46.96	0	96.77	0	37.8	
12/03/2025 02:00	48.61	0	96.7	0	38.4	
12/03/2025 03:00	48.51	0	97.05	0	38.2	
12/03/2025 04:00	48.41	0	97.14	0	37.5	
12/03/2025 05:00	48.35	0.41	97.06	0	37.1	
12/03/2025 06:00	48.36	0.17	97.1	0	36.9	
12/03/2025 07:00	47.95	0.24	97.44	0	35.8	
12/03/2025 08:00	31.92	0.05	96.21	0	34.4	
12/03/2025 09:00	34.59	0.06	96.62	0	25.6	
12/03/2025 10:00	34.57	0.11	96.9	0	25.8	
12/03/2025 11:00	34.51	0.02	97.04	0	26	
12/03/2025 12:00	22.47	0.01	93.7	0	46.3	
12/03/2025 13:00	34.66	0.06	96.18	0	26.7	
12/03/2025 14:00	34.63	0	96.66	0	25	
12/03/2025 15:00	34.62	0.17	96.48	0	25.2	
12/03/2025 16:00	34.49	0	96.32	0	25.3	
12/03/2025 17:00	34.39	0	95.78	0	25.8	
12/03/2025 18:00	34.39	0	95.39	0	25.7	
12/03/2025 19:00	34.11	0	95.24	0	25.1	
12/03/2025 20:00	34.24	0	95.44	0	24.7	
12/03/2025 21:00	34.38	0	95.77	0	24.6	
12/03/2025 22:00	34.36	0	95.94	0	24.4	
12/03/2025 23:00	34.35	0	96.07	0	24.2	
13/03/2025 00:00	31.27	0	95.62	0	29.5	
Minimum	22.47	0	93.7	0	24.2	
MinDate	12/03/2025 12:00	12/03/2025 00:00	12/03/2025 12:00	12/03/2025 00:00	12/03/2025 23:00	
Maximum	48.61	0.41	97.44	0	46.3	
MaxDate	12/03/2025 02:00	12/03/2025 05:00	12/03/2025 07:00	12/03/2025 00:00	12/03/2025 12:00	
Avg	37.46	0.05	96.22	0	30.3	
Num	25	25	25	25	25	
Data[%]	100	100	100	100	100	
STD	7.2	0.1	0.9	0	6.4	

Date & Time	12GT_LOAD	12HRSG_DUST	12HRSG_TEMP	12HRSG_SO2@7%O2	12HRSG_NOx@7%O2	Remark
	MW	mg/m3	Degree C.	ppm	ppm	
12/03/2025 00:00	31.4	0.08	93.31	0.7	24.8	
12/03/2025 01:00	1.96	0.08	ShutDown	ShutDown	ShutDown	GT12 S/D
12/03/2025 02:00	0	0.08	ShutDown	ShutDown	ShutDown	GT12 S/D
12/03/2025 03:00	0	0.08	ShutDown	ShutDown	ShutDown	GT12 S/D
12/03/2025 04:00	0	0.05	ShutDown	ShutDown	ShutDown	GT12 S/D
12/03/2025 05:00	0	0.07	ShutDown	ShutDown	ShutDown	GT12 S/D
12/03/2025 06:00	0	0.06	ShutDown	ShutDown	ShutDown	GT12 S/D
12/03/2025 07:00	0.76	0.08	ShutDown	ShutDown	ShutDown	GT12 S/D
12/03/2025 08:00	28.7	0.05	94.83	1	36.6	
12/03/2025 09:00	34.52	0.08	94.68	0.9	24.8	
12/03/2025 10:00	34.5	0.03	94.85	0.7	25.1	
12/03/2025 11:00	34.44	0.04	94.89	0.6	25.3	
12/03/2025 12:00	22.42	0.45	91.91	0.6	47.1	
12/03/2025 13:00	34.61	0.08	94.23	0.4	25.8	
12/03/2025 14:00	34.56	0.08	94.58	0.4	24.2	
12/03/2025 15:00	34.55	0.08	94.49	0.3	24.2	
12/03/2025 16:00	34.43	0.08	94.34	0.2	24.2	
12/03/2025 17:00	34.33	0.08	93.98	0.2	24.8	
12/03/2025 18:00	34.32	0.08	93.65	0.2	24.6	
12/03/2025 19:00	34.04	0.08	93.42	0.2	24.2	
12/03/2025 20:00	34.17	0.08	93.55	0.2	23.8	
12/03/2025 21:00	34.31	0.08	93.86	0.3	23.6	
12/03/2025 22:00	34.29	0.08	94.04	0.3	23.5	
12/03/2025 23:00	34.28	0.08	94.13	0.4	23.3	
13/03/2025 00:00	31.3	0.08	93.71	0.5	29.2	
Minimum	0	0.03	91.91	0.2	23.3	
MinDate	12/03/2025 02:00	12/03/2025 10:00	12/03/2025 12:00	12/03/2025 16:00	12/03/2025 23:00	
Maximum	34.61	0.45	94.89	1	47.1	
MaxDate	12/03/2025 13:00	12/03/2025 12:00	12/03/2025 11:00	12/03/2025 08:00	12/03/2025 12:00	
Avg	23.92	0.09	94.03	0.5	26.6	
Num	25	25	18	18	18	
Data[%]	100	100	72	72	72	
STD	15.2	0.1	0.7	0.3	6	

Date & Time	11GT_LOAD	11HRSG_DUST	11HRSG_TEMP	11HRSG_SO2@7%O2	11HRSG_NOx@7%O2	Remark
	MW	mg/m3	Degree C.	ppm	ppm	
13/03/2025 00:00	31.27	0	95.62	0	29.5	
13/03/2025 01:00	2.07	0.04	ShutDown	ShutDown	ShutDown	GT11 S/D
13/03/2025 02:00	0	0.12	ShutDown	ShutDown	ShutDown	GT11 S/D
13/03/2025 03:00	0	0.11	ShutDown	ShutDown	ShutDown	GT11 S/D
13/03/2025 04:00	0	0.11	ShutDown	ShutDown	ShutDown	GT11 S/D
13/03/2025 05:00	0	0.03	ShutDown	ShutDown	ShutDown	GT11 S/D
13/03/2025 06:00	0	0	ShutDown	ShutDown	ShutDown	GT11 S/D
13/03/2025 07:00	0.35	0.04	ShutDown	ShutDown	ShutDown	GT11 S/D
13/03/2025 08:00	27.16	0.03	96.96	0	39.5	
13/03/2025 09:00	26.73	0	94.92	0	42.9	
13/03/2025 10:00	32.25	0	95.45	0	31.1	
13/03/2025 11:00	32.13	0	95.53	0	29	
13/03/2025 12:00	32.12	0.02	93.72	0	30.3	
13/03/2025 13:00	32.12	0.01	94.22	0	32.7	
13/03/2025 14:00	32.12	0	95.19	0	29	
13/03/2025 15:00	32.12	0.4	93.92	0	30.5	
13/03/2025 16:00	32.12	0	92.47	0	34.8	
13/03/2025 17:00	32.13	0	92.91	0	36.4	
13/03/2025 18:00	32.13	0	93.71	0	35.7	
13/03/2025 19:00	32.13	0	93.78	0	35.3	
13/03/2025 20:00	32.13	0	93.99	0	35.1	
13/03/2025 21:00	32.13	0	94.52	0	34.9	
13/03/2025 22:00	32.13	0	94.65	0	34.5	
13/03/2025 23:00	32.13	0	94.69	0	34.4	
14/03/2025 00:00	29.76	0	94.27	0	37.9	
Minimum	0	0	92.47	0	29	
MinDate	13/03/2025 02:00	13/03/2025 00:00	13/03/2025 16:00	13/03/2025 00:00	13/03/2025 11:00	
Maximum	32.25	0.4	96.96	0	42.9	
MaxDate	13/03/2025 10:00	13/03/2025 15:00	13/03/2025 08:00	13/03/2025 00:00	13/03/2025 09:00	
Avg	22.69	0.04	94.47	0	34.1	
Num	25	25	18	18	18	
Data[%]	100	100	72	72	72	
STD	14.3	0.1	1.1	0	3.8	

Date & Time	12GT_LOAD	12HRSG_DUST	12HRSG_TEMP	12HRSG_SO2@7%O2	12HRSG_NOx@7%O2	Remark
	MW	mg/m3	Degree C.	ppm	ppm	
13/03/2025 00:00	31.3	0.08	93.71	0.5	29.2	
13/03/2025 01:00	46.96	0.08	95.56	0.5	41.3	
13/03/2025 02:00	48.55	0.08	94.74	0.6	43.4	
13/03/2025 03:00	48.59	0.08	95.28	0.6	43.4	
13/03/2025 04:00	48.74	0.08	95.2	0.7	43.7	
13/03/2025 05:00	48.75	0.08	95.37	0.7	43.6	
13/03/2025 06:00	48.95	0.08	95.67	0.7	43.4	
13/03/2025 07:00	48.45	0.08	95.97	0.7	42.6	
13/03/2025 08:00	33.29	0.08	94.79	0.7	32.5	
13/03/2025 09:00	39.89	0.08	96.61	0.7	27.1	
13/03/2025 10:00	36.79	0.08	96.31	0.5	25.4	
13/03/2025 11:00	36.68	0.08	95.79	0.4	25.1	
13/03/2025 12:00	23.01	0.4	91.02	0.4	46.2	
13/03/2025 13:00	36.82	0.08	94.05	0.5	25.6	
13/03/2025 14:00	36.93	0.08	95.53	0.6	24.4	
13/03/2025 15:00	36.83	0.08	94.39	0.5	24.3	
13/03/2025 16:00	36.63	0.08	92.7	0.7	24.4	
13/03/2025 17:00	36.36	0.07	93.15	0.9	24.3	
13/03/2025 18:00	36.38	0.08	93.84	1	24.1	
13/03/2025 19:00	35.93	0.08	93.72	1	23.6	
13/03/2025 20:00	35.97	0.08	93.88	1.1	23.6	
13/03/2025 21:00	36.29	0.08	94.46	1.1	23.9	
13/03/2025 22:00	36.25	0.08	94.57	1.1	23.6	
13/03/2025 23:00	36.09	0.08	94.6	1.1	23.6	
14/03/2025 00:00	32.94	0.08	93.91	1.1	28.6	
Minimum	23.01	0.07	91.02	0.4	23.6	
MinDate	13/03/2025 12:00	13/03/2025 17:00	13/03/2025 12:00	13/03/2025 11:00	13/03/2025 19:00	
Maximum	48.95	0.4	96.61	1.1	46.2	
MaxDate	13/03/2025 06:00	13/03/2025 12:00	13/03/2025 09:00	13/03/2025 20:00	13/03/2025 12:00	
Avg	38.93	0.09	94.59	0.7	31.2	
Num	25	25	25	25	25	
Data[%]	100	100	100	100	100	
STD	6.8	0.1	1.2	0.2	8.8	

Date & Time	11GT_LOAD	11HRSG_DUST	11HRSG_TEMP	11HRSG_SO2@7%O2	11HRSG_NOx@7%O2	Remark
	MW	mg/m3	Degree C.	ppm	ppm	
14/03/2025 00:00	29.76	0	94.27	0	37.9	
14/03/2025 01:00	2.41	0	ShutDown	ShutDown	ShutDown	GT11 S/D
14/03/2025 02:00	0	0	ShutDown	ShutDown	ShutDown	GT11 S/D
14/03/2025 03:00	0	0	ShutDown	ShutDown	ShutDown	GT11 S/D
14/03/2025 04:00	0	0	ShutDown	ShutDown	ShutDown	GT11 S/D
14/03/2025 05:00	0	0	ShutDown	ShutDown	ShutDown	GT11 S/D
14/03/2025 06:00	0	0	ShutDown	ShutDown	ShutDown	GT11 S/D
14/03/2025 07:00	0.52	0	ShutDown	ShutDown	ShutDown	GT11 S/D
14/03/2025 08:00	27.99	0.01	96.76	0	38	
14/03/2025 09:00	34.46	0	96.93	0	26.7	
14/03/2025 10:00	34.44	0	96.99	0	26.8	
14/03/2025 11:00	34.42	0	97.16	0	27.1	
14/03/2025 12:00	22.53	0	94.09	0	47.7	
14/03/2025 13:00	34.54	0	95.91	0	27.5	
14/03/2025 14:00	34.55	0	96.17	0	26.6	
14/03/2025 15:00	34.45	0.3	94.07	0	26.9	
14/03/2025 16:00	34.31	0.03	94.19	0	26.9	
14/03/2025 17:00	34.15	0	94.35	0	26.9	
14/03/2025 18:00	34.11	0	94.61	0	26.8	
14/03/2025 19:00	33.99	0	94.9	0	26.4	
14/03/2025 20:00	34.12	0.01	95.22	0	25.9	
14/03/2025 21:00	34.31	0	95.68	0	25.9	
14/03/2025 22:00	37.42	0	97.28	0	26.9	
14/03/2025 23:00	40.18	0	99.3	0	28.3	
15/03/2025 00:00	38.98	0.03	100.44	0	32.5	
Minimum	0	0	94.07	0	25.9	
MinDate	14/03/2025 02:00	14/03/2025 00:00	14/03/2025 15:00	14/03/2025 00:00	14/03/2025 20:00	
Maximum	40.18	0.3	100.44	0	47.7	
MaxDate	14/03/2025 23:00	14/03/2025 15:00	15/03/2025 00:00	14/03/2025 00:00	14/03/2025 12:00	
Avg	24.47	0.02	96.02	0	29.5	
Num	25	25	18	18	18	
Data[%]	100	100	72	72	72	
STD	15.7	0.1	1.8	0	5.9	

Date & Time	12GT_LOAD	12HRSG_DUST	12HRSG_TEMP	12HRSG_SO2@7%O2	12HRSG_NOx@7%O2	Remark
	MW	mg/m3	Degree C.	ppm	ppm	
14/03/2025 00:00	32.94	0.08	93.91	1.1	28.6	
14/03/2025 01:00	46.92	0.08	95.68	1	39.3	
14/03/2025 02:00	48.96	0.08	95.31	1	41.3	
14/03/2025 03:00	49	0.08	95.66	1.1	40.8	
14/03/2025 04:00	49.02	0.08	95.81	1.1	40.4	
14/03/2025 05:00	48.96	0.08	95.92	1.1	40.1	
14/03/2025 06:00	49.06	0.08	95.92	1.1	40.7	
14/03/2025 07:00	48.51	0.08	96.07	1.1	39.4	
14/03/2025 08:00	32.31	0.06	94.43	1.1	30.7	
14/03/2025 09:00	34.39	0.11	94.75	0.9	21.4	
14/03/2025 10:00	34.38	0.07	94.98	0.8	21.6	
14/03/2025 11:00	34.36	0.08	95.2	0.6	21.9	
14/03/2025 12:00	22.51	0.33	92.43	0.6	46.5	
14/03/2025 13:00	34.43	0.08	94.03	0.4	22.3	
14/03/2025 14:00	34.48	0.08	94.25	0.4	21.2	
14/03/2025 15:00	34.38	0.07	92.57	0.5	21.4	
14/03/2025 16:00	34.25	0.07	92.82	0.7	21.7	
14/03/2025 17:00	34.08	0.08	92.92	0.8	21.8	
14/03/2025 18:00	34.05	0.08	93.14	0.8	21.4	
14/03/2025 19:00	33.92	0.08	93.4	0.7	21.1	
14/03/2025 20:00	34.04	0.08	93.68	0.7	20.7	
14/03/2025 21:00	34.24	0.05	93.96	0.8	20.6	
14/03/2025 22:00	37.38	0.07	95.42	0.8	22.2	
14/03/2025 23:00	40.12	0.08	97.41	0.9	23.8	
15/03/2025 00:00	39.07	0.08	98.5	0.9	28.7	
Minimum	22.51	0.05	92.43	0.4	20.6	
MinDate	14/03/2025 12:00	14/03/2025 21:00	14/03/2025 12:00	14/03/2025 13:00	14/03/2025 21:00	
Maximum	49.06	0.33	98.5	1.1	46.5	
MaxDate	14/03/2025 06:00	14/03/2025 12:00	15/03/2025 00:00	14/03/2025 00:00	14/03/2025 12:00	
Avg	38.23	0.09	94.73	0.8	28.8	
Num	25	25	25	25	25	
Data[%]	100	100	100	100	100	
STD	7.3	0.1	1.5	0.2	9.1	

Date & Time	11GT_LOAD	11HRSG_DUST	11HRSG_TEMP	11HRSG_SO2@7%O2	11HRSG_NOx@7%O2	Remark
	MW	mg/m3	Degree C.	ppm	ppm	
15/03/2025 00:00	38.98	0.03	100.44	0	32.5	
15/03/2025 01:00	30.75	0	94.56	0	37.6	
15/03/2025 02:00	31.64	0	94.2	0	34.4	
15/03/2025 03:00	32.1	0	94.46	0	32.4	
15/03/2025 04:00	32.17	0	94.56	0	31.9	
15/03/2025 05:00	32.02	0	94.56	0	32.8	
15/03/2025 06:00	32	0	94.49	0	32.9	
15/03/2025 07:00	31.86	0	94.69	0	33.2	
15/03/2025 08:00	38.76	0.05	97.88	0	32.1	
15/03/2025 09:00	46.22	0.18	104.09	0	33.5	
15/03/2025 10:00	46.1	0.12	103.93	0	34.2	
15/03/2025 11:00	46.02	0.19	104.02	0	34.3	
15/03/2025 12:00	32.09	0.19	97.27	0	28.8	
15/03/2025 13:00	45.61	0.32	101.61	0	34.3	
15/03/2025 14:00	45.97	0.33	103.21	0	34.9	
15/03/2025 15:00	45.99	0.31	102.9	0	34.2	
15/03/2025 16:00	46.01	0	102.84	0	33.4	
15/03/2025 17:00	46.08	0	102.85	0	33.1	
15/03/2025 18:00	46.09	0	103	0	31.9	
15/03/2025 19:00	46.04	0.01	103.15	0	30.8	
15/03/2025 20:00	46.13	0.01	103.28	0	30.5	
15/03/2025 21:00	46.21	0	103.73	0	30.4	
15/03/2025 22:00	46.19	0	103.92	0	29.8	
15/03/2025 23:00	46.15	0	104	0	29.3	
16/03/2025 00:00	42.53	0	102.92	0	30.3	
Minimum	30.75	0	94.2	0	28.8	
MinDate	15/03/2025 01:00	15/03/2025 01:00	15/03/2025 02:00	15/03/2025 00:00	15/03/2025 12:00	
Maximum	46.22	0.33	104.09	0	37.6	
MaxDate	15/03/2025 09:00	15/03/2025 14:00	15/03/2025 09:00	15/03/2025 00:00	15/03/2025 01:00	
Avg	40.79	0.07	100.26	0	32.5	
Num	25	25	25	25	25	
Data[%]	100	100	100	100	100	
STD	6.6	0.1	4	0	2	

Date & Time	12GT_LOAD	12HRSG_DUST	12HRSG_TEMP	12HRSG_SO2@7%O2	12HRSG_NOx@7%O2	Remark
	MW	mg/m3	Degree C.	ppm	ppm	
15/03/2025 00:00	39.07	0.08	98.5	0.9	28.7	
15/03/2025 01:00	30.8	0.08	93.23	1	32.5	
15/03/2025 02:00	31.58	0.08	92.85	1	30.1	
15/03/2025 03:00	32.04	0.08	93.12	1	28.3	
15/03/2025 04:00	32.1	0.08	93.24	1	28.1	
15/03/2025 05:00	31.95	0.08	93.22	1	28.6	
15/03/2025 06:00	31.93	0.08	93.12	1	28.6	
15/03/2025 07:00	31.8	0.08	93.28	1	28.9	
15/03/2025 08:00	38.72	0.08	96.36	1	29.4	
15/03/2025 09:00	46.14	0.08	102.52	0.9	32.4	
15/03/2025 10:00	46.02	0.08	102.33	0.7	33.1	
15/03/2025 11:00	45.94	0.08	102.61	0.5	33	
15/03/2025 12:00	32.03	0.26	95.68	0.4	25.2	
15/03/2025 13:00	45.56	0.08	100.25	0.3	33.1	
15/03/2025 14:00	45.89	0.08	101.82	0.2	33.8	
15/03/2025 15:00	45.91	0.08	101.67	0.2	32.8	
15/03/2025 16:00	45.93	0.08	101.72	0.2	32	
15/03/2025 17:00	45.99	0.08	101.69	0.2	31.6	
15/03/2025 18:00	46.01	0.08	101.87	0.2	30.2	
15/03/2025 19:00	45.96	0.08	102.03	0.3	29	
15/03/2025 20:00	46.04	0.08	101.98	0.4	29	
15/03/2025 21:00	46.12	0.08	102.23	0.4	28.9	
15/03/2025 22:00	46.11	0.08	102.12	0.5	28.5	
15/03/2025 23:00	46.07	0.08	102.12	0.6	28.2	
16/03/2025 00:00	42.42	0.08	100.95	0.6	28.6	
Minimum	30.8	0.08	92.85	0.2	25.2	
MinDate	15/03/2025 01:00	15/03/2025 00:00	15/03/2025 02:00	15/03/2025 14:00	15/03/2025 12:00	
Maximum	46.14	0.26	102.61	1	33.8	
MaxDate	15/03/2025 09:00	15/03/2025 12:00	15/03/2025 11:00	15/03/2025 01:00	15/03/2025 14:00	
Avg	40.73	0.09	98.82	0.6	30.1	
Num	25	25	25	25	25	
Data[%]	100	100	100	100	100	
STD	6.6	0	4	0.3	2.2	

Date & Time	11GT_LOAD	11HRSG_DUST	11HRSG_TEMP	11HRSG_SO2@7%O2	11HRSG_NOx@7%O2	Remark
	MW	mg/m3	Degree C.	ppm	ppm	
16/03/2025 00:00	42.53	0	102.92	0	30.3	
16/03/2025 01:00	32.03	0	95.17	0	29.9	
16/03/2025 02:00	32.01	0	94.35	0	29.8	
16/03/2025 03:00	32.01	0	94.3	0	29.5	
16/03/2025 04:00	31.86	0	94.25	0	30.2	
16/03/2025 05:00	31.83	0	94.21	0	30.6	
16/03/2025 06:00	31.75	0	94.41	0	30.8	
16/03/2025 07:00	31.46	0	94.37	0	31.6	
16/03/2025 08:00	31.53	0	94.6	0	30.6	
16/03/2025 09:00	31.73	0	94.7	0	29.4	
16/03/2025 10:00	31.79	0	94.89	0	27.9	
16/03/2025 11:00	31.74	0	95.13	0	27	
16/03/2025 12:00	31.7	0	95.2	0	26	
16/03/2025 13:00	31.76	0	95.08	0	25.4	
16/03/2025 14:00	31.69	0	94.86	0	25.8	
16/03/2025 15:00	31.75	0.17	94.76	0	25.2	
16/03/2025 16:00	31.76	0	94.58	0	25.2	
16/03/2025 17:00	31.72	0	94.22	0	25.7	
16/03/2025 18:00	41.92	0	98.62	0	29.1	
16/03/2025 19:00	45.7	0	102.96	0	28.9	
16/03/2025 20:00	45.69	0	103.39	0	28	
16/03/2025 21:00	45.78	0	103.7	0	27.6	
16/03/2025 22:00	45.8	0	103.77	0	27.2	
16/03/2025 23:00	31.7	0	96.12	0	29.5	
17/03/2025 00:00	31.62	0	94.33	0	29	
Minimum	31.46	0	94.21	0	25.2	
MinDate	16/03/2025 07:00	16/03/2025 00:00	16/03/2025 05:00	16/03/2025 00:00	16/03/2025 15:00	
Maximum	45.8	0.17	103.77	0	31.6	
MaxDate	16/03/2025 22:00	16/03/2025 15:00	16/03/2025 22:00	16/03/2025 00:00	16/03/2025 07:00	
Avg	34.83	0.01	96.6	0	28.4	
Num	25	25	25	25	25	
Data[%]	100	100	100	100	100	
STD	5.6	0	3.6	0	2	

Date & Time	12GT_LOAD	12HRSG_DUST	12HRSG_TEMP	12HRSG_SO2@7%O2	12HRSG_NOx@7%O2	Remark
	MW	mg/m3	Degree C.	ppm	ppm	
16/03/2025 00:00	42.42	0.08	100.95	0.6	28.6	
16/03/2025 01:00	31.96	0.08	93.79	0.6	26.5	
16/03/2025 02:00	31.94	0.08	93.01	0.7	26.4	
16/03/2025 03:00	31.94	0.08	92.99	0.7	26.3	
16/03/2025 04:00	31.79	0.08	92.94	0.7	26.7	
16/03/2025 05:00	31.76	0.08	92.91	0.7	27	
16/03/2025 06:00	31.68	0.08	93.04	0.7	27.2	
16/03/2025 07:00	31.4	0.08	93.01	0.8	27.9	
16/03/2025 08:00	31.47	0.08	93.16	0.7	26.9	
16/03/2025 09:00	31.66	0.08	93.22	0.6	26	
16/03/2025 10:00	31.72	0.08	93.47	0.5	25.1	
16/03/2025 11:00	31.68	0.08	93.7	0.4	24.4	
16/03/2025 12:00	31.64	0.44	93.8	0.2	22.9	
16/03/2025 13:00	31.7	0.06	93.65	0.2	22.4	
16/03/2025 14:00	31.62	0.08	93.39	0.1	22.9	
16/03/2025 15:00	31.67	0.08	93.53	0.1	22.1	
16/03/2025 16:00	31.69	0.08	93.45	0	22.3	
16/03/2025 17:00	31.65	0.08	93.12	0	23	
16/03/2025 18:00	41.93	0.08	97.53	0	27.7	
16/03/2025 19:00	45.6	0.07	101.72	0	27.3	
16/03/2025 20:00	45.6	0.08	101.91	0.1	27	
16/03/2025 21:00	45.7	0.08	101.97	0.2	26.9	
16/03/2025 22:00	45.73	0.08	102.03	0.3	26.5	
16/03/2025 23:00	31.6	0.08	94.47	0.4	26	
17/03/2025 00:00	31.55	0.08	92.92	0.5	25.3	
Minimum	31.4	0.06	92.91	0	22.1	
MinDate	16/03/2025 07:00	16/03/2025 13:00	16/03/2025 05:00	16/03/2025 16:00	16/03/2025 15:00	
Maximum	45.73	0.44	102.03	0.8	28.6	
MaxDate	16/03/2025 22:00	16/03/2025 12:00	16/03/2025 22:00	16/03/2025 07:00	16/03/2025 00:00	
Avg	34.76	0.09	95.19	0.4	25.7	
Num	25	25	25	25	25	
Data[%]	100	100	100	100	100	
STD	5.6	0.1	3.5	0.3	2	

Date & Time	11GT_LOAD	11HRSG_DUST	11HRSG_TEMP	11HRSG_SO2@7%O2	11HRSG_NOx@7%O2	Remark
	MW	mg/m3	Degree C.	ppm	ppm	
17/03/2025 00:00	31.62	0	94.33	0	29	
17/03/2025 01:00	31.6	0	94.48	0	28.7	
17/03/2025 02:00	31.71	0	94.58	0	28.2	
17/03/2025 03:00	31.68	0	94.41	0	28.3	
17/03/2025 04:00	31.77	0	94.34	0	28.2	
17/03/2025 05:00	31.69	0	94.28	0	28.8	
17/03/2025 06:00	31.68	0	94.02	0	29.9	
17/03/2025 07:00	31.77	0	94.11	0	29.7	
17/03/2025 08:00	36.23	0	96.33	0	27.3	
17/03/2025 09:00	34.38	0	96.51	0	22.9	
17/03/2025 10:00	34.42	0	96.59	0	23	
17/03/2025 11:00	34.35	0	96.77	0	23	
17/03/2025 12:00	21.64	0	93.58	0	50.3	
17/03/2025 13:00	34.59	0	96.22	0	24.8	
17/03/2025 14:00	34.51	0	96.2	0	22.3	
17/03/2025 15:00	34.47	0.34	95.03	0	22.1	
17/03/2025 16:00	34.38	0	95.2	0	21.9	
17/03/2025 17:00	34.3	0	95.34	0	21.9	
17/03/2025 18:00	34.24	0	95.47	0	21.7	
17/03/2025 19:00	34.08	0	95.21	0	21.5	
17/03/2025 20:00	34.19	0	95.26	0	21.4	
17/03/2025 21:00	34.27	0	95.68	0	21.3	
17/03/2025 22:00	34.24	0	95.69	0	21.3	
17/03/2025 23:00	34.2	0	95.8	0	21.3	
18/03/2025 00:00	31.42	0	95.38	0	26.6	
Minimum	21.64	0	93.58	0	21.3	
MinDate	17/03/2025 12:00	17/03/2025 00:00	17/03/2025 12:00	17/03/2025 00:00	17/03/2025 21:00	
Maximum	36.23	0.34	96.77	0	50.3	
MaxDate	17/03/2025 08:00	17/03/2025 15:00	17/03/2025 11:00	17/03/2025 00:00	17/03/2025 12:00	
Avg	32.94	0.01	95.23	0	25.8	
Num	25	25	25	25	25	
Data[%]	100	100	100	100	100	
STD	2.7	0.1	0.9	0	6	

Date & Time	12GT_LOAD	12HRSG_DUST	12HRSG_TEMP	12HRSG_SO2@7%O2	12HRSG_NOx@7%O2	Remark
	MW	mg/m3	Degree C.	ppm	ppm	
17/03/2025 00:00	31.55	0.08	92.92	0.5	25.3	
17/03/2025 01:00	31.54	0.08	93.12	0.6	25	
17/03/2025 02:00	31.64	0.08	93.2	0.6	24.6	
17/03/2025 03:00	31.61	0.08	93.01	0.7	24.4	
17/03/2025 04:00	31.69	0.08	92.96	0.7	24.4	
17/03/2025 05:00	31.61	0.08	92.97	0.8	24.8	
17/03/2025 06:00	31.62	0.08	92.66	0.8	25.5	
17/03/2025 07:00	31.7	0.08	92.77	0.8	25.3	
17/03/2025 08:00	36.19	0.08	94.97	0.8	23.9	
17/03/2025 09:00	34.31	0.08	94.71	0.6	18.9	
17/03/2025 10:00	34.36	0.08	94.68	0.5	19	
17/03/2025 11:00	34.27	0.08	94.84	0.3	19	
17/03/2025 12:00	21.58	0.38	92.01	0.3	51.4	
17/03/2025 13:00	34.47	0.08	94.71	0.2	21.1	
17/03/2025 14:00	34.44	0.08	94.71	0.1	18.3	
17/03/2025 15:00	34.4	0.08	93.72	0.1	18.2	
17/03/2025 16:00	34.31	0.08	93.84	0.3	18.1	
17/03/2025 17:00	34.23	0.08	94.02	0.4	18.2	
17/03/2025 18:00	34.17	0.08	94.12	0.5	18	
17/03/2025 19:00	34.01	0.08	93.83	0.5	17.9	
17/03/2025 20:00	34.13	0.08	93.89	0.6	17.8	
17/03/2025 21:00	34.2	0.08	94.19	0.6	17.9	
17/03/2025 22:00	34.17	0.08	94.18	0.7	17.9	
17/03/2025 23:00	34.12	0.08	94.37	0.7	17.9	
18/03/2025 00:00	31.33	0.08	93.94	0.8	24	
Minimum	21.58	0.08	92.01	0.1	17.8	
MinDate	17/03/2025 12:00	17/03/2025 00:00	17/03/2025 12:00	17/03/2025 14:00	17/03/2025 20:00	
Maximum	36.19	0.38	94.97	0.8	51.4	
MaxDate	17/03/2025 08:00	17/03/2025 12:00	17/03/2025 08:00	17/03/2025 05:00	17/03/2025 12:00	
Avg	32.87	0.09	93.77	0.5	22.3	
Num	25	25	25	25	25	
Data[%]	100	100	100	100	100	
STD	2.7	0.1	0.8	0.2	6.9	

Date & Time	11GT_LOAD	11HRSG_DUST	11HRSG_TEMP	11HRSG_SO2@7%O2	11HRSG_NOx@7%O2	Remark
	MW	mg/m3	Degree C.	ppm	ppm	
18/03/2025 00:00	31.42	0	95.38	0	26.6	
18/03/2025 01:00	46.71	0	97.14	0	31.6	
18/03/2025 02:00	48.41	0	96.61	0	31.9	
18/03/2025 03:00	48.56	0	97.07	0	31.8	
18/03/2025 04:00	48.55	0	97.07	0	31.8	
18/03/2025 05:00	48.61	0	97.21	0	31.8	
18/03/2025 06:00	48.71	0	97.15	0	31.8	
18/03/2025 07:00	48.27	0	97.82	0	31	
18/03/2025 08:00	32.55	0	96.46	0	31	
18/03/2025 09:00	34.41	0	96.47	0	21.3	
18/03/2025 10:00	34.41	0	96.13	0	21.3	
18/03/2025 11:00	34.39	0	96.31	0	21.3	
18/03/2025 12:00	21.06	0	93.25	0	53.3	
18/03/2025 13:00	34.55	0	95.85	0	23.3	
18/03/2025 14:00	34.44	0	96.84	0	21.7	
18/03/2025 15:00	34.46	0.3	96.47	0	20.8	
18/03/2025 16:00	34.45	0	96.18	0	20.9	
18/03/2025 17:00	34.31	0	95.67	0	20.8	
18/03/2025 18:00	34.31	0	95.78	0	20.8	
18/03/2025 19:00	34.07	0	95.74	0	20.7	
18/03/2025 20:00	34.09	0	95.81	0	20.7	
18/03/2025 21:00	34.29	0	96.21	0	20.8	
18/03/2025 22:00	34.23	0	96.14	0	20.8	
18/03/2025 23:00	34.25	0	96.19	0	20.7	
19/03/2025 00:00	31.46	0	95.49	0	26.3	
Minimum	21.06	0	93.25	0	20.7	
MinDate	18/03/2025 12:00	18/03/2025 00:00	18/03/2025 12:00	18/03/2025 00:00	18/03/2025 19:00	
Maximum	48.71	0.3	97.82	0	53.3	
MaxDate	18/03/2025 06:00	18/03/2025 15:00	18/03/2025 07:00	18/03/2025 00:00	18/03/2025 12:00	
Avg	37.4	0.01	96.26	0	26.2	
Num	25	25	25	25	25	
Data[%]	100	100	100	100	100	
STD	7.4	0.1	0.9	0	7.5	

Date & Time	12GT_LOAD	12HRSG_DUST	12HRSG_TEMP	12HRSG_SO2@7%O2	12HRSG_NOx@7%O2	Remark
	MW	mg/m3	Degree C.	ppm	ppm	
18/03/2025 00:00	31.33	0.08	93.94	0.8	24	
18/03/2025 01:00	2.07	0.08	ShutDown	ShutDown	ShutDown	GT12 S/D
18/03/2025 02:00	0	0.08	ShutDown	ShutDown	ShutDown	GT12 S/D
18/03/2025 03:00	0	0.08	ShutDown	ShutDown	ShutDown	GT12 S/D
18/03/2025 04:00	0	0.08	ShutDown	ShutDown	ShutDown	GT12 S/D
18/03/2025 05:00	0	0.08	ShutDown	ShutDown	ShutDown	GT12 S/D
18/03/2025 06:00	0	0.08	ShutDown	ShutDown	ShutDown	GT12 S/D
18/03/2025 07:00	0.57	0.08	ShutDown	ShutDown	ShutDown	GT12 S/D
18/03/2025 08:00	27.79	0.08	94.05	0.8	38	
18/03/2025 09:00	34.34	0.08	94.79	0.6	25.1	
18/03/2025 10:00	34.35	0.08	94.37	0.5	25.3	
18/03/2025 11:00	34.33	0.08	94.5	0.4	25.3	
18/03/2025 12:00	21.66	0.31	92.02	0.4	50.9	
18/03/2025 13:00	34.53	0.08	94.2	0.2	27	
18/03/2025 14:00	34.37	0.08	94.86	0.1	25.5	
18/03/2025 15:00	34.39	0.08	94.64	0	24.1	
18/03/2025 16:00	34.38	0.08	94.52	0	24	
18/03/2025 17:00	34.25	0.08	94.04	0	23.7	
18/03/2025 18:00	34.24	0.08	94.17	0	23.6	
18/03/2025 19:00	34	0.08	94.1	0.1	23.5	
18/03/2025 20:00	34.02	0.08	94.16	0.1	23.5	
18/03/2025 21:00	34.22	0.08	94.41	0.2	23.6	
18/03/2025 22:00	34.16	0.08	94.3	0.2	23.6	
18/03/2025 23:00	34.18	0.08	94.3	0.3	23.4	
19/03/2025 00:00	31.61	0.08	93.56	0.3	28.5	
Minimum	0	0.08	92.02	0	23.4	
MinDate	18/03/2025 02:00	18/03/2025 00:00	18/03/2025 12:00	18/03/2025 15:00	18/03/2025 23:00	
Maximum	34.53	0.31	94.86	0.8	50.9	
MaxDate	18/03/2025 13:00	18/03/2025 12:00	18/03/2025 14:00	18/03/2025 00:00	18/03/2025 12:00	
Avg	23.79	0.09	94.16	0.3	26.8	
Num	25	25	18	18	18	
Data[%]	100	100	72	72	72	
STD	15.2	0	0.6	0.3	6.9	

Date & Time	11GT_LOAD	11HRSG_DUST	11HRSG_TEMP	11HRSG_SO2@7%O2	11HRSG_NOx@7%O2	Remark
	MW	mg/m3	Degree C.	ppm	ppm	
19/03/2025 00:00	31.46	0	95.49	0	26.3	
19/03/2025 01:00	2.68	0.01	ShutDown	ShutDown	ShutDown	GT11 S/D
19/03/2025 02:00	0	0	ShutDown	ShutDown	ShutDown	GT11 S/D
19/03/2025 03:00	0	0	ShutDown	ShutDown	ShutDown	GT11 S/D
19/03/2025 04:00	0	0	ShutDown	ShutDown	ShutDown	GT11 S/D
19/03/2025 05:00	0	0	ShutDown	ShutDown	ShutDown	GT11 S/D
19/03/2025 06:00	0	0	ShutDown	ShutDown	ShutDown	GT11 S/D
19/03/2025 07:00	0.53	0	ShutDown	ShutDown	ShutDown	GT11 S/D
19/03/2025 08:00	28.14	0	94.18	0	44.6	
19/03/2025 09:00	34.35	0	94.23	0	29.7	
19/03/2025 10:00	34.43	0	94.42	0	29.8	
19/03/2025 11:00	34.33	0	94.65	0	29.8	
19/03/2025 12:00	22.79	0	92.26	0	54.6	
19/03/2025 13:00	34.53	0	94.75	0	31.2	
19/03/2025 14:00	34.48	0	95.52	0	29.7	
19/03/2025 15:00	34.41	0.23	95.32	0	29.7	
19/03/2025 16:00	34.33	0	95.15	0	29.6	
19/03/2025 17:00	34.16	0	94.85	0	29.6	
19/03/2025 18:00	34.19	0	94.84	0	29.5	
19/03/2025 19:00	33.96	0	94.68	0	29.3	
19/03/2025 20:00	33.96	0	94.64	0	29.2	
19/03/2025 21:00	34.16	0	94.96	0	29.1	
19/03/2025 22:00	34.1	0	94.94	0	29	
19/03/2025 23:00	34.03	0	94.67	0	29.1	
20/03/2025 00:00	31.28	0	93.78	0	35.8	
Minimum	0	0	92.26	0	26.3	
MinDate	19/03/2025 02:00	19/03/2025 00:00	19/03/2025 12:00	19/03/2025 00:00	19/03/2025 00:00	
Maximum	34.53	0.23	95.52	0	54.6	
MaxDate	19/03/2025 13:00	19/03/2025 15:00	19/03/2025 14:00	19/03/2025 00:00	19/03/2025 12:00	
Avg	23.85	0.01	94.63	0	32	
Num	25	25	18	18	18	
Data[%]	100	100	100	72	72	
STD	15.1	0	0.7	0	6.9	

Date & Time	12GT_LOAD	12HRSG_DUST	12HRSG_TEMP	12HRSG_SO2@7%O2	12HRSG_NOx@7%O2	Remark
	MW	mg/m3	Degree C.	ppm	ppm	
19/03/2025 00:00	31.61	0.08	93.56	0.3	28.5	
19/03/2025 01:00	46.68	0.08	95.64	0.3	41.4	
19/03/2025 02:00	48.64	0.08	95	0.4	43.7	
19/03/2025 03:00	48.58	0.08	95	0.5	45	
19/03/2025 04:00	48.68	0.08	95.18	0.5	46.7	
19/03/2025 05:00	48.73	0.08	95.05	0.4	47.4	
19/03/2025 06:00	48.84	0.08	95.12	0.3	48.5	
19/03/2025 07:00	48.33	0.08	94.91	0.2	46.8	
19/03/2025 08:00	31.91	0.08	92.66	0.2	37.5	
19/03/2025 09:00	34.28	0.08	92.62	0	25.9	
19/03/2025 10:00	34.37	0.08	92.85	0	25.9	
19/03/2025 11:00	34.27	0.08	93.16	0	25.9	
19/03/2025 12:00	22.76	0.25	91.12	0	54	
19/03/2025 13:00	34.47	0.08	93.23	0	27.4	
19/03/2025 14:00	34.42	0.08	93.63	0	25.6	
19/03/2025 15:00	34.34	0.08	93.51	0	25.5	
19/03/2025 16:00	34.26	0.08	93.39	0	25.4	
19/03/2025 17:00	34.09	0.08	93.21	0	25.3	
19/03/2025 18:00	34.12	0.08	93.15	0	25.1	
19/03/2025 19:00	33.9	0.08	93.03	0	25	
19/03/2025 20:00	33.89	0.08	93.05	0	24.9	
19/03/2025 21:00	34.1	0.08	93.28	0	24.9	
19/03/2025 22:00	34.04	0.08	93.31	0	24.8	
19/03/2025 23:00	33.97	0.08	92.94	0	24.8	
20/03/2025 00:00	31.18	0.08	92.12	0	33.1	
Minimum	22.76	0.08	91.12	0	24.8	
MinDate	19/03/2025 12:00	19/03/2025 00:00	19/03/2025 12:00	19/03/2025 09:00	19/03/2025 22:00	
Maximum	48.84	0.25	95.64	0.5	54	
MaxDate	19/03/2025 06:00	19/03/2025 12:00	19/03/2025 01:00	19/03/2025 03:00	19/03/2025 12:00	
Avg	37.38	0.09	93.59	0.1	33.2	
Num	25	25	25	25	25	
Data[%]	100	100	100	100	100	
STD	7.4	0	1.1	0.2	10.1	

Date & Time	11GT_LOAD	11HRSG_DUST	11HRSG_TEMP	11HRSG_SO2@7%O2	11HRSG_NOx@7%O2	Remark
	MW	mg/m3	Degree C.	ppm	ppm	
20/03/2025 00:00	31.28	0	93.78	0	35.8	
20/03/2025 01:00	46.67	0	95.64	0	42.7	
20/03/2025 02:00	48.75	0	95.91	0	43.5	
20/03/2025 03:00	48.95	0	96.49	0	43	
20/03/2025 04:00	48.98	0	96.74	0	42.3	
20/03/2025 05:00	48.87	0	97.19	0	41.6	
20/03/2025 06:00	49.01	0	97.37	0	42	
20/03/2025 07:00	48.42	0	97.4	0	40.4	
20/03/2025 08:00	32.63	0	94.52	0	43	
20/03/2025 09:00	34.22	0	93.6	0	28.7	
20/03/2025 10:00	34.23	0	93.76	0	28.4	
20/03/2025 11:00	34.01	0	93.92	0	28.5	
20/03/2025 12:00	23.86	0	92.11	0	56.3	
20/03/2025 13:00	34.44	0	94.1	0	30.2	
20/03/2025 14:00	34.3	0	94.78	0	28.5	
20/03/2025 15:00	34.4	0.17	94.68	0	28.5	
20/03/2025 16:00	34.34	0	94.73	0	28.4	
20/03/2025 17:00	34.15	0	94.67	0	28.4	
20/03/2025 18:00	34.15	0	94.65	0	28.2	
20/03/2025 19:00	33.94	0	94.55	0	28.2	
20/03/2025 20:00	33.95	0	94.67	0	27.7	
20/03/2025 21:00	34.1	0	94.99	0	28	
20/03/2025 22:00	34.18	0	95.11	0	27.9	
20/03/2025 23:00	34.23	0	95.05	0	27.6	
21/03/2025 00:00	31.23	0	94.22	0	35.8	
Minimum	23.86	0	92.11	0	27.6	
MinDate	20/03/2025 12:00	20/03/2025 00:00	20/03/2025 12:00	20/03/2025 00:00	20/03/2025 23:00	
Maximum	49.01	0.17	97.4	0	56.3	
MaxDate	20/03/2025 06:00	20/03/2025 15:00	20/03/2025 07:00	20/03/2025 00:00	20/03/2025 12:00	
Avg	37.49	0.01	94.99	0	34.5	
Num	25	25	25	25	25	
Data[%]	100	100	100	100	100	
STD	7.3	0	1.3	0	7.9	

Date & Time	12GT_LOAD	12HRSG_DUST	12HRSG_TEMP	12HRSG_SO2@7%O2	12HRSG_NOx@7%O2	Remark
	MW	mg/m3	Degree C.	ppm	ppm	
20/03/2025 00:00	31.18	0.08	92.12	0	33.1	
20/03/2025 01:00	2.35	0.08	ShutDown	ShutDown	ShutDown	GT12 S/D
20/03/2025 02:00	0	0.08	ShutDown	ShutDown	ShutDown	GT12 S/D
20/03/2025 03:00	0	0.08	ShutDown	ShutDown	ShutDown	GT12 S/D
20/03/2025 04:00	0	0.08	ShutDown	ShutDown	ShutDown	GT12 S/D
20/03/2025 05:00	0	0.08	ShutDown	ShutDown	ShutDown	GT12 S/D
20/03/2025 06:00	0	0.08	ShutDown	ShutDown	ShutDown	GT12 S/D
20/03/2025 07:00	0.61	0.08	ShutDown	ShutDown	ShutDown	GT12 S/D
20/03/2025 08:00	27.17	0.08	92.64	0	47.5	
20/03/2025 09:00	34.15	0.08	91.88	0	29.5	
20/03/2025 10:00	34.16	0.08	91.96	0	28.3	
20/03/2025 11:00	33.94	0.08	92.2	0	28.4	
20/03/2025 12:00	23.79	0.44	90.38	0	58.4	
20/03/2025 13:00	34.39	0.08	92.19	0	29.8	
20/03/2025 14:00	34.24	0.08	92.78	0	27.8	
20/03/2025 15:00	34.33	0.08	92.64	0	27.9	
20/03/2025 16:00	34.27	0.08	92.93	0	27.7	
20/03/2025 17:00	34.09	0.08	92.83	0	27.5	
20/03/2025 18:00	34.1	0.08	92.78	0	27.3	
20/03/2025 19:00	33.87	0.08	92.75	0	27.2	
20/03/2025 20:00	33.88	0.08	92.93	0	27.2	
20/03/2025 21:00	34.03	0.08	93.08	0	27.2	
20/03/2025 22:00	34.12	0.08	93.17	0	27.2	
20/03/2025 23:00	34.15	0.08	93.1	0	26.9	
21/03/2025 00:00	31.26	0.08	92.24	0	36.5	
Minimum	0	0.08	90.38	0	26.9	
MinDate	20/03/2025 02:00	20/03/2025 00:00	20/03/2025 12:00	20/03/2025 00:00	20/03/2025 23:00	
Maximum	34.39	0.44	93.17	0	58.4	
MaxDate	20/03/2025 13:00	20/03/2025 12:00	20/03/2025 22:00	20/03/2025 00:00	20/03/2025 12:00	
Avg	23.76	0.09	92.48	0	31.4	
Num	25	25	18	18	18	
Data[%]	100	100	72	72	72	
STD	15.1	0.1	0.7	0	8.4	

Date & Time	11GT_LOAD	11HRSG_DUST	11HRSG_TEMP	11HRSG_SO2@7%O2	11HRSG_NOx@7%O2	Remark
	MW	mg/m3	Degree C.	ppm	ppm	
21/03/2025 00:00	31.23	0	94.22	0	35.8	
21/03/2025 01:00	2.06	0.03	ShutDown	ShutDown	ShutDown	GT11 S/D
21/03/2025 02:00	0	0	ShutDown	ShutDown	ShutDown	GT11 S/D
21/03/2025 03:00	0	0	ShutDown	ShutDown	ShutDown	GT11 S/D
21/03/2025 04:00	0	0	ShutDown	ShutDown	ShutDown	GT11 S/D
21/03/2025 05:00	0	0	ShutDown	ShutDown	ShutDown	GT11 S/D
21/03/2025 06:00	0	0	ShutDown	ShutDown	ShutDown	GT11 S/D
21/03/2025 07:00	0.34	0.04	ShutDown	ShutDown	ShutDown	GT11 S/D
21/03/2025 08:00	26.96	0.03	94.68	0	48.1	
21/03/2025 09:00	32.02	0	93.5	0	39.9	
21/03/2025 10:00	29.52	0	92.84	0	50.3	
21/03/2025 11:00	29.51	0	93.33	0	48.9	
21/03/2025 12:00	23.96	0	92.58	0	56.9	
21/03/2025 13:00	32.44	0	93.85	0	32.9	
21/03/2025 14:00	32.67	0	94.67	0	29.5	
21/03/2025 15:00	32.67	0.36	94.41	0	29.2	
21/03/2025 16:00	32.67	0	94.29	0	29.1	
21/03/2025 17:00	32.67	0	94.26	0	28.9	
21/03/2025 18:00	32.68	0	94.16	0	29.3	
21/03/2025 19:00	32.66	0	93.86	0	30.4	
21/03/2025 20:00	32.66	0	93.74	0	31.5	
21/03/2025 21:00	32.64	0	94.25	0	32.7	
21/03/2025 22:00	37.06	0	96.56	0	30.9	
21/03/2025 23:00	38.33	0	97.75	0	30.7	
22/03/2025 00:00	38.62	0	99.64	0	37.5	
Minimum	0	0	92.58	0	28.9	
MinDate	21/03/2025 02:00	21/03/2025 00:00	21/03/2025 12:00	21/03/2025 00:00	21/03/2025 17:00	
Maximum	38.62	0.36	99.64	0	56.9	
MaxDate	22/03/2025 00:00	21/03/2025 15:00	22/03/2025 00:00	21/03/2025 00:00	21/03/2025 12:00	
Avg	23.33	0.02	94.59	0	36.3	
Num	25	25	18	18	18	
Data[%]	100	100	72	72	72	
STD	14.9	0.1	1.7	0	8.8	

Date & Time	12GT_LOAD	12HRSG_DUST	12HRSG_TEMP	12HRSG_SO2@7%O2	12HRSG_NOx@7%O2	Remark
	MW	mg/m3	Degree C.	ppm	ppm	
21/03/2025 00:00	31.26	0.08	92.24	0	36.5	
21/03/2025 01:00	47.3	0.08	94.6	0	48.4	
21/03/2025 02:00	48.91	0.08	94.65	0	50.3	
21/03/2025 03:00	48.97	0.08	95.34	0	50	
21/03/2025 04:00	48.96	0.08	95.62	0	49.9	
21/03/2025 05:00	48.87	0.08	95.69	0	49	
21/03/2025 06:00	49.04	0.08	95.95	0	49.3	
21/03/2025 07:00	48.63	0.08	95.5	0	47.9	
21/03/2025 08:00	33.14	0.08	92.71	0	40.3	
21/03/2025 09:00	36.36	0.08	92.83	0	27.6	
21/03/2025 10:00	39.28	0.08	95.22	0	29.2	
21/03/2025 11:00	39.14	0.08	95.76	0	29	
21/03/2025 12:00	24.1	0.38	91.71	0	54.2	
21/03/2025 13:00	36.65	0.08	94.01	0	28.2	
21/03/2025 14:00	36.04	0.08	94.61	0	26.4	
21/03/2025 15:00	36.03	0.08	94.57	0	26.3	
21/03/2025 16:00	35.88	0.08	94.43	0	26	
21/03/2025 17:00	35.57	0.08	94.25	0	25.5	
21/03/2025 18:00	35.54	0.08	94.17	0	25.2	
21/03/2025 19:00	35.08	0.08	93.7	0	24.9	
21/03/2025 20:00	35.07	0.08	93.6	0	24.8	
21/03/2025 21:00	35.49	0.08	94.28	0	24.8	
21/03/2025 22:00	37.53	0.08	95.49	0	26.1	
21/03/2025 23:00	39	0.08	96.49	0	26.9	
22/03/2025 00:00	38.83	0.08	97.93	0	34.2	
Minimum	24.1	0.08	91.71	0	24.8	
MinDate	21/03/2025 12:00	21/03/2025 00:00	21/03/2025 12:00	21/03/2025 00:00	21/03/2025 20:00	
Maximum	49.04	0.38	97.93	0	54.2	
MaxDate	21/03/2025 06:00	21/03/2025 12:00	22/03/2025 00:00	21/03/2025 00:00	21/03/2025 12:00	
Avg	39.23	0.09	94.61	0	35.2	
Num	25	25	25	25	25	
Data[%]	100	100	100	100	100	
STD	6.7	0.1	1.4	0	10.9	

Date & Time	11GT_LOAD	11HRSG_DUST	11HRSG_TEMP	11HRSG_SO2@7%O2	11HRSG_NOx@7%O2	Remark
	MW	mg/m3	Degree C.	ppm	ppm	
22/03/2025 00:00	38.62	0	99.64	0	37.5	
22/03/2025 01:00	29.33	0	93.37	0	50.3	
22/03/2025 02:00	31.23	0	93.07	0	43.6	
22/03/2025 03:00	31.72	0	93.25	0	41.9	
22/03/2025 04:00	31.85	0	93.12	0	41.5	
22/03/2025 05:00	31.76	0	93.2	0	42.1	
22/03/2025 06:00	31.85	0	93.23	0	41.3	
22/03/2025 07:00	31.64	0	93.2	0	41.3	
22/03/2025 08:00	38.67	0	96.15	0	38.4	
22/03/2025 09:00	46.18	0	102.49	0	36.6	
22/03/2025 10:00	46.21	0	102.67	0	37.6	
22/03/2025 11:00	46.14	0	102.39	0	38.6	
22/03/2025 12:00	32.25	0	96.54	0	31.2	
22/03/2025 13:00	45.6	0.01	100.33	0	40.3	
22/03/2025 14:00	45.93	0.01	101.79	0	41.3	
22/03/2025 15:00	45.91	0.3	101.66	0	41.3	
22/03/2025 16:00	45.92	0	101.57	0	40.8	
22/03/2025 17:00	45.92	0	101.58	0	39.4	
22/03/2025 18:00	45.88	0	101.68	0	37.9	
22/03/2025 19:00	45.98	0	102.67	0	33.5	
22/03/2025 20:00	46.4	0	103.23	0	33.1	
22/03/2025 21:00	46.51	0	103.79	0	33	
22/03/2025 22:00	46.56	0	103.86	0	32.4	
22/03/2025 23:00	46.54	0	104.01	0	31.9	
23/03/2025 00:00	42.83	0	102.96	0	33.1	
Minimum	29.33	0	93.07	0	31.2	
MinDate	22/03/2025 01:00	22/03/2025 00:00	22/03/2025 02:00	22/03/2025 00:00	22/03/2025 12:00	
Maximum	46.56	0.3	104.01	0	50.3	
MaxDate	22/03/2025 22:00	22/03/2025 15:00	22/03/2025 23:00	22/03/2025 00:00	22/03/2025 01:00	
Avg	40.7	0.01	99.26	0	38.4	
Num	25	25	25	25	25	
Data[%]	100	100	100	100	100	
STD	6.8	0.1	4.3	0	4.5	

Date & Time	12GT_LOAD	12HRSG_DUST	12HRSG_TEMP	12HRSG_SO2@7%O2	12HRSG_NOx@7%O2	Remark
	MW	mg/m3	Degree C.	ppm	ppm	
22/03/2025 00:00	38.83	0.08	97.93	0	34.2	
22/03/2025 01:00	29.78	0.08	92.23	0	43.3	
22/03/2025 02:00	31.26	0.08	91.69	0	39.5	
22/03/2025 03:00	31.66	0.08	91.76	0	38.2	
22/03/2025 04:00	31.78	0.08	91.75	0	37.7	
22/03/2025 05:00	31.7	0.08	91.72	0	38.3	
22/03/2025 06:00	31.78	0.08	91.64	0	38.1	
22/03/2025 07:00	31.58	0.08	91.52	0	37.8	
22/03/2025 08:00	38.64	0.08	94.56	0	37	
22/03/2025 09:00	46.1	0.08	101.11	0	37.1	
22/03/2025 10:00	46.12	0.08	101.2	0	38.2	
22/03/2025 11:00	46.06	0.08	100.94	0	39.3	
22/03/2025 12:00	32.2	0.31	94.81	0	29.5	
22/03/2025 13:00	45.71	0.08	98.62	0	42.4	
22/03/2025 14:00	45.98	0.08	100.09	0	43.4	
22/03/2025 15:00	46.21	0.08	100.11	0	44.3	
22/03/2025 16:00	46	0.08	100.02	0	42.3	
22/03/2025 17:00	45.84	0.08	100.28	0	39.5	
22/03/2025 18:00	45.8	0.08	100.28	0	38.8	
22/03/2025 19:00	45.89	0.08	101.06	0	33.4	
22/03/2025 20:00	46.31	0.08	101.72	0	33	
22/03/2025 21:00	46.43	0.08	102.21	0	32.8	
22/03/2025 22:00	46.47	0.08	102.11	0	32.6	
22/03/2025 23:00	46.47	0.08	102.1	0	32.4	
23/03/2025 00:00	42.95	0.08	100.9	0	32.7	
Minimum	29.78	0.08	91.52	0	29.5	
MinDate	22/03/2025 01:00	22/03/2025 00:00	22/03/2025 07:00	22/03/2025 00:00	22/03/2025 12:00	
Maximum	46.47	0.31	102.21	0	44.3	
MaxDate	22/03/2025 22:00	22/03/2025 12:00	22/03/2025 21:00	22/03/2025 00:00	22/03/2025 15:00	
Avg	40.7	0.09	97.69	0	37.4	
Num	25	25	25	25	25	
Data[%]	100	100	100	100	100	
STD	6.8	0	4.2	0	4	

Date & Time	11GT_LOAD	11HRSG_DUST	11HRSG_TEMP	11HRSG_SO2@7%O2	11HRSG_NOx@7%O2	Remark
	MW	mg/m3	Degree C.	ppm	ppm	
23/03/2025 00:00	42.83	0	102.96	0	33.1	
23/03/2025 01:00	32.26	0	94.76	0	33.4	
23/03/2025 02:00	32.17	0	94.04	0	33.6	
23/03/2025 03:00	32.05	0	94.02	0	33.9	
23/03/2025 04:00	31.54	0	93.84	0	36.4	
23/03/2025 05:00	31.33	0	93.53	0	38	
23/03/2025 06:00	31.12	0	93.4	0	38.9	
23/03/2025 07:00	30.76	0	93.47	0	39.8	
23/03/2025 08:00	30.62	0	94.01	0	40	
23/03/2025 09:00	30.56	0	93.79	0	38.8	
23/03/2025 10:00	30.47	0	93.39	0	37.4	
23/03/2025 11:00	30.5	0	93.97	0	36.6	
23/03/2025 12:00	30.58	0	95.05	0	35.9	
23/03/2025 13:00	30.62	0	94.38	0	34.1	
23/03/2025 14:00	30.61	0	94.2	0	33	
23/03/2025 15:00	30.7	0.26	93.86	0	32.9	
23/03/2025 16:00	30.66	0	93.81	0	33.2	
23/03/2025 17:00	30.63	0	93.47	0	34.2	
23/03/2025 18:00	40.98	0	98.19	0	31.8	
23/03/2025 19:00	44.71	0	102.43	0	29.7	
23/03/2025 20:00	44.81	0	102.54	0	28.7	
23/03/2025 21:00	44.83	0	103	0	28.3	
23/03/2025 22:00	44.81	0	103.18	0	28	
23/03/2025 23:00	30.78	0	95.94	0	35.5	
24/03/2025 00:00	30.74	0	93.94	0	35.3	
Minimum	30.47	0	93.39	0	28	
MinDate	23/03/2025 10:00	23/03/2025 00:00	23/03/2025 10:00	23/03/2025 00:00	23/03/2025 22:00	
Maximum	44.83	0.26	103.18	0	40	
MaxDate	23/03/2025 21:00	23/03/2025 15:00	23/03/2025 22:00	23/03/2025 00:00	23/03/2025 08:00	
Avg	34.07	0.01	95.97	0	34.4	
Num	25	25	25	25	25	
Data[%]	100	100	100	100	100	
STD	5.7	0.1	3.6	0	3.4	

Date & Time	12GT_LOAD	12HRSG_DUST	12HRSG_TEMP	12HRSG_SO2@7%O2	12HRSG_NOx@7%O2	Remark
	MW	mg/m3	Degree C.	ppm	ppm	
23/03/2025 00:00	42.95	0.08	100.9	0	32.7	
23/03/2025 01:00	32.2	0.08	93.21	0	30.8	
23/03/2025 02:00	32.1	0.08	92.53	0	30.9	
23/03/2025 03:00	31.99	0.08	92.44	0	31.1	
23/03/2025 04:00	31.47	0.08	92.27	0	33.2	
23/03/2025 05:00	31.25	0.08	91.94	0	34.5	
23/03/2025 06:00	31.05	0.08	91.84	0	35.2	
23/03/2025 07:00	30.7	0.08	91.85	0	35.8	
23/03/2025 08:00	30.55	0.08	92.42	0	35.8	
23/03/2025 09:00	30.49	0.08	92.31	0	34.9	
23/03/2025 10:00	30.41	0.08	91.95	0	33.9	
23/03/2025 11:00	30.44	0.08	92.41	0	33.4	
23/03/2025 12:00	30.51	0.25	93.48	0	32.8	
23/03/2025 13:00	30.56	0.08	92.74	0	31.1	
23/03/2025 14:00	30.56	0.08	92.63	0	29.6	
23/03/2025 15:00	30.64	0.08	92.37	0	29.5	
23/03/2025 16:00	30.61	0.08	92.34	0	29.8	
23/03/2025 17:00	30.57	0.08	92.13	0	31	
23/03/2025 18:00	40.93	0.08	96.67	0	30.9	
23/03/2025 19:00	44.63	0.08	100.47	0	29.6	
23/03/2025 20:00	44.74	0.08	100.63	0	28.1	
23/03/2025 21:00	44.76	0.08	100.97	0	27.4	
23/03/2025 22:00	44.74	0.08	101.06	0	27.1	
23/03/2025 23:00	30.74	0.08	94.18	0	31.9	
24/03/2025 00:00	30.67	0.08	92.48	0	31.9	
Minimum	30.41	0.08	91.84	0	27.1	
MinDate	23/03/2025 10:00	23/03/2025 00:00	23/03/2025 06:00	23/03/2025 00:00	23/03/2025 22:00	
Maximum	44.76	0.25	101.06	0	35.8	
MaxDate	23/03/2025 21:00	23/03/2025 12:00	23/03/2025 22:00	23/03/2025 00:00	23/03/2025 07:00	
Avg	34.01	0.09	94.33	0	31.7	
Num	25	25	25	25	25	
Data[%]	100	100	100	100	100	
STD	5.7	0	3.4	0	2.5	

Date & Time	11GT_LOAD	11HRSG_DUST	11HRSG_TEMP	11HRSG_SO2@7%O2	11HRSG_NOx@7%O2	Remark
	MW	mg/m3	Degree C.	ppm	ppm	
24/03/2025 00:00	30.74	0	93.94	0	35.3	
24/03/2025 01:00	30.76	0	93.85	0	35.4	
24/03/2025 02:00	30.73	0	93.67	0	36.1	
24/03/2025 03:00	30.71	0	93.77	0	35.7	
24/03/2025 04:00	30.73	0	93.69	0	36.4	
24/03/2025 05:00	30.74	0	93.7	0	36.1	
24/03/2025 06:00	30.78	0	93.77	0	35.9	
24/03/2025 07:00	31.04	0	94.01	0	34.3	
24/03/2025 08:00	36.22	0	96.65	0	27.6	
24/03/2025 09:00	34.35	0	96.76	0	22.3	
24/03/2025 10:00	34.39	0	96.76	0	22.7	
24/03/2025 11:00	34.39	0	97.02	0	23.1	
24/03/2025 12:00	21.71	0	94.02	0	48.7	
24/03/2025 13:00	34.67	0	96.09	0	24.5	
24/03/2025 14:00	34.61	0	96.61	0	22.3	
24/03/2025 15:00	34.51	0.17	96.23	0	22.3	
24/03/2025 16:00	34.3	0	95.84	0	22.4	
24/03/2025 17:00	34.09	0	95.39	0	22.6	
24/03/2025 18:00	34.04	0	95.18	0	22.6	
24/03/2025 19:00	33.9	0	95	0	22.1	
24/03/2025 20:00	34.04	0	95.02	0	21.7	
24/03/2025 21:00	34.2	0	95.42	0	21.6	
24/03/2025 22:00	34.27	0	95.53	0	21.5	
24/03/2025 23:00	34.23	0	95.72	0	21.4	
25/03/2025 00:00	31.42	0	95.35	0	26.7	
Minimum	21.71	0	93.67	0	21.4	
MinDate	24/03/2025 12:00	24/03/2025 00:00	24/03/2025 02:00	24/03/2025 00:00	24/03/2025 23:00	
Maximum	36.22	0.17	97.02	0	48.7	
MaxDate	24/03/2025 08:00	24/03/2025 15:00	24/03/2025 11:00	24/03/2025 00:00	24/03/2025 12:00	
Avg	32.62	0.01	95.16	0	28.1	
Num	25	25	25	25	25	
Data[%]	100	100	100	100	100	
STD	2.9	0	1.2	0	7.5	

Date & Time	12GT_LOAD	12HRSG_DUST	12HRSG_TEMP	12HRSG_SO2@7%O2	12HRSG_NOx@7%O2	Remark
	MW	mg/m3	Degree C.	ppm	ppm	
24/03/2025 00:00	30.67	0.08	92.48	0	31.9	GT12 S/D
24/03/2025 01:00	30.7	0.08	92.31	0	32.1	GT12 S/D
24/03/2025 02:00	30.67	0.08	92.17	0	33	GT12 S/D
24/03/2025 03:00	30.66	0.08	92.27	0	32.5	GT12 S/D
24/03/2025 04:00	30.66	0.08	92.2	0	32.9	GT12 S/D
24/03/2025 05:00	30.68	0.08	92.2	0	33	GT12 S/D
24/03/2025 06:00	30.72	0.08	92.27	0.1	32.5	GT12 S/D
24/03/2025 07:00	30.98	0.08	92.45	0.1	30.9	GT12 S/D
24/03/2025 08:00	36.18	0.08	94.97	0	25	GT12 S/D
24/03/2025 09:00	34.29	0.08	94.84	0.1	18.8	GT12 S/D
24/03/2025 10:00	34.31	0.08	94.71	0.1	19.9	GT12 S/D
24/03/2025 11:00	34.32	0.08	94.96	0	20.1	GT12 S/D
24/03/2025 12:00	21.65	0.42	92.26	0	50.2	GT12 S/D
24/03/2025 13:00	34.59	0.08	94.23	0	21.5	
24/03/2025 14:00	34.54	0.08	94.6	0	19.1	
24/03/2025 15:00	34.45	0.08	94.31	0	19.1	
24/03/2025 16:00	34.24	0.08	94.02	0	19.2	
24/03/2025 17:00	34.02	0.08	93.74	0	19.2	
24/03/2025 18:00	33.97	0.08	93.7	0	19.3	
24/03/2025 19:00	33.84	0.08	93.48	0	18.9	
24/03/2025 20:00	33.98	0.08	93.49	0	18.6	
24/03/2025 21:00	34.13	0.08	93.76	0	18.5	
24/03/2025 22:00	34.2	0.08	93.88	0	18.5	
24/03/2025 23:00	34.16	0.08	93.93	0	18.4	
25/03/2025 00:00	31.33	0.08	93.54	0	24.3	
Minimum	21.65	0.08	92.17	0	18.4	
MinDate	24/03/2025 12:00	24/03/2025 00:00	24/03/2025 02:00	24/03/2025 00:00	24/03/2025 23:00	
Maximum	36.18	0.42	94.97	0.1	50.2	
MaxDate	24/03/2025 08:00	24/03/2025 12:00	24/03/2025 08:00	24/03/2025 06:00	24/03/2025 12:00	
Avg	32.56	0.09	93.47	0	25.1	
Num	25	25	25	25	25	
Data[%]	100	100	100	100	100	
STD	2.9	0.1	1	0	8	

Date & Time	11GT_LOAD	11HRSG_DUST	11HRSG_TEMP	11HRSG_SO2@7%O2	11HRSG_NOx@7%O2	Remark
	MW	mg/m3	Degree C.	ppm	ppm	
25/03/2025 00:00	31.42	0	95.35	0	26.7	
25/03/2025 01:00	46.62	0	97	0	31.6	
25/03/2025 02:00	48.28	0	96.63	0	31.7	
25/03/2025 03:00	48.33	0	97.04	0	31.6	
25/03/2025 04:00	48.39	0	97.15	0	31.5	
25/03/2025 05:00	48.42	0	97.27	0	31.4	
25/03/2025 06:00	48.51	0	97.5	0	31.5	
25/03/2025 07:00	48.03	0	97.41	0	30.3	
25/03/2025 08:00	31.28	0	95.78	0	30.8	
25/03/2025 09:00	34.52	0	96.4	0	21.1	
25/03/2025 10:00	34.5	0	96.94	0	21.4	
25/03/2025 11:00	34.42	0.02	97.12	0	21.9	
25/03/2025 12:00	22.22	0.06	94.48	0	46.1	
25/03/2025 13:00	34.57	0.04	96.58	0	23.8	
25/03/2025 14:00	34.5	0.01	96.88	0	21.5	
25/03/2025 15:00	34.46	0.36	96.51	0	21.5	
25/03/2025 16:00	34.35	0	96.1	0	21.5	
25/03/2025 17:00	34.21	0	95.53	0	21.3	
25/03/2025 18:00	34.19	0	95.45	0	21	
25/03/2025 19:00	34.04	0	95.41	0	20.8	
25/03/2025 20:00	34.11	0	95.42	0	20.7	
25/03/2025 21:00	34.28	0	95.71	0	20.6	
25/03/2025 22:00	34.23	0	95.92	0	20.5	
25/03/2025 23:00	34.18	0	95.91	0	20.5	
26/03/2025 00:00	31.42	0	95.43	0	25.7	
Minimum	22.22	0	94.48	0	20.5	
MinDate	25/03/2025 12:00	25/03/2025 00:00	25/03/2025 12:00	25/03/2025 00:00	25/03/2025 22:00	
Maximum	48.51	0.36	97.5	0	46.1	
MaxDate	25/03/2025 06:00	25/03/2025 15:00	25/03/2025 06:00	25/03/2025 00:00	25/03/2025 12:00	
Avg	37.34	0.02	96.28	0	25.9	
Num	25	25	25	25	25	
Data[%]	100	100	100	100	100	
STD	7.3	0.1	0.8	0	6.3	

Date & Time	12GT_LOAD	12HRSG_DUST	12HRSG_TEMP	12HRSG_SO2@7%O2	12HRSG_NOx@7%O2	Remark
	MW	mg/m3	Degree C.	ppm	ppm	
25/03/2025 00:00	31.33	0.08	93.54	0	24.3	
25/03/2025 01:00	2.05	0.08	ShutDown	ShutDown	ShutDown	GT12 S/D
25/03/2025 02:00	0	0.08	ShutDown	ShutDown	ShutDown	GT12 S/D
25/03/2025 03:00	0	0.08	ShutDown	ShutDown	ShutDown	GT12 S/D
25/03/2025 04:00	0	0.08	ShutDown	ShutDown	ShutDown	GT12 S/D
25/03/2025 05:00	0	0.08	ShutDown	ShutDown	ShutDown	GT12 S/D
25/03/2025 06:00	0	0.08	ShutDown	ShutDown	ShutDown	GT12 S/D
25/03/2025 07:00	0.89	0.08	ShutDown	ShutDown	ShutDown	GT12 S/D
25/03/2025 08:00	29.27	0.08	94.54	0.5	36.5	
25/03/2025 09:00	34.45	0.08	94.43	0.4	24.6	
25/03/2025 10:00	34.43	0.08	94.86	0.2	25	
25/03/2025 11:00	34.35	0.08	95.06	0.1	25.8	
25/03/2025 12:00	22.16	0.35	92.67	0	50	
25/03/2025 13:00	34.49	0.08	94.56	0	27	
25/03/2025 14:00	34.43	0.08	94.59	0	25.4	
25/03/2025 15:00	34.39	0.08	94.4	0	25	
25/03/2025 16:00	34.28	0.08	94.19	0	24.7	
25/03/2025 17:00	34.14	0.08	93.81	0	23.9	
25/03/2025 18:00	34.11	0.08	93.62	0	24	
25/03/2025 19:00	33.97	0.08	93.56	0	23.8	
25/03/2025 20:00	34.04	0.08	93.43	0	23.4	
25/03/2025 21:00	34.21	0.08	93.57	0	23.3	
25/03/2025 22:00	34.16	0.08	93.76	0	23.1	
25/03/2025 23:00	34.11	0.08	93.87	0	23	
26/03/2025 00:00	31.39	0.08	93.36	0	28.5	
Minimum	0	0.08	92.67	0	23	
MinDate	25/03/2025 02:00	25/03/2025 00:00	25/03/2025 12:00	25/03/2025 00:00	25/03/2025 23:00	
Maximum	34.49	0.35	95.06	0.5	50	
MaxDate	25/03/2025 13:00	25/03/2025 12:00	25/03/2025 11:00	25/03/2025 08:00	25/03/2025 12:00	
Avg	23.87	0.09	93.99	0.1	26.7	
Num	25	25	18	18	18	
Data[%]	100	100	72	72	72	
STD	15.1	0.1	0.6	0.1	6.6	

Date & Time	11GT_LOAD	11HRSG_DUST	11HRSG_TEMP	11HRSG_SO2@7%O2	11HRSG_NOx@7%O2	Remark
	MW	mg/m3	Degree C.	ppm	ppm	
26/03/2025 00:00	31.42	0	95.43	0	25.7	
26/03/2025 01:00	2.37	0.03	ShutDown	ShutDown	ShutDown	GT11 S/D
26/03/2025 02:00	0	0.05	ShutDown	ShutDown	ShutDown	GT11 S/D
26/03/2025 03:00	0	0.12	ShutDown	ShutDown	ShutDown	GT11 S/D
26/03/2025 04:00	0	0.02	ShutDown	ShutDown	ShutDown	GT11 S/D
26/03/2025 05:00	0	0	ShutDown	ShutDown	ShutDown	GT11 S/D
26/03/2025 06:00	0	0	ShutDown	ShutDown	ShutDown	GT11 S/D
26/03/2025 07:00	0.47	0.08	ShutDown	ShutDown	ShutDown	GT11 S/D
26/03/2025 08:00	27.86	0.03	95.67	0	39	
26/03/2025 09:00	34.4	0	96.06	0	27	
26/03/2025 10:00	34.39	0	96.28	0	27.2	
26/03/2025 11:00	34.38	0.01	96.6	0	27.2	
26/03/2025 12:00	22.09	0	93.86	0	48.6	
26/03/2025 13:00	34.57	0	95.88	0	28.7	
26/03/2025 14:00	34.52	0	96.59	0	27.4	
26/03/2025 15:00	34.52	0.3	96.41	0	27.3	
26/03/2025 16:00	34.42	0	96.1	0	27.1	
26/03/2025 17:00	34.28	0	95.66	0	26.6	
26/03/2025 18:00	34.25	0	95.38	0	26.2	
26/03/2025 19:00	34.1	0	95.16	0	25.7	
26/03/2025 20:00	34.13	0	95.13	0	25.4	
26/03/2025 21:00	34.28	0	95.63	0	25.4	
26/03/2025 22:00	34.25	0	95.87	0	25.2	
26/03/2025 23:00	34.19	0	95.87	0	25	
27/03/2025 00:00	31.45	0	95.28	0	29.6	
Minimum	0	0	93.86	0	25	
MinDate	26/03/2025 02:00	26/03/2025 00:00	26/03/2025 12:00	26/03/2025 00:00	26/03/2025 23:00	
Maximum	34.57	0.3	96.6	0	48.6	
MaxDate	26/03/2025 13:00	26/03/2025 15:00	26/03/2025 11:00	26/03/2025 00:00	26/03/2025 12:00	
Avg	23.85	0.03	95.71	0	28.6	
Num	25	25	18	18	18	
Data[%]	100	100	72	72	72	
STD	15.2	0.1	0.6	0	5.9	

Date & Time	12GT_LOAD	12HRSG_DUST	12HRSG_TEMP	12HRSG_SO2@7%O2	12HRSG_NOx@7%O2	Remark
	MW	mg/m3	Degree C.	ppm	ppm	
26/03/2025 00:00	31.39	0.08	93.36	0	28.5	
26/03/2025 01:00	46.62	0.08	95.44	0	40.6	
26/03/2025 02:00	48.6	0.08	94.6	0	42.9	
26/03/2025 03:00	48.57	0.08	94.96	0	42.9	
26/03/2025 04:00	48.49	0.08	95.16	0	42.9	
26/03/2025 05:00	48.56	0.08	95.27	0	42.8	
26/03/2025 06:00	48.56	0.08	95.83	0	42.7	
26/03/2025 07:00	48.27	0.08	95.64	0	41.5	
26/03/2025 08:00	32.35	0.08	94.14	0	31.9	
26/03/2025 09:00	34.33	0.08	94.19	0	22.8	
26/03/2025 10:00	34.32	0.08	94.47	0	22.9	
26/03/2025 11:00	34.32	0.08	94.83	0	23	
26/03/2025 12:00	22.05	0.29	92.3	0	47.6	
26/03/2025 13:00	34.51	0.08	94.23	0	24.5	
26/03/2025 14:00	34.45	0.08	82.42	0	23	
26/03/2025 15:00	34.46	0.08	75.42	0	22.1	
26/03/2025 16:00	34.36	0.08	94.5	0	21.2	
26/03/2025 17:00	34.23	0.09	94.12	0	20.3	
26/03/2025 18:00	34.19	0.09	93.69	0	19.4	
26/03/2025 19:00	34.04	0.08	93.54	0	19.5	
26/03/2025 20:00	34.07	0.08	93.55	0.2	19.8	
26/03/2025 21:00	34.22	0.08	94.02	0.5	19.7	
26/03/2025 22:00	34.19	0.09	94.16	0.7	19.6	
26/03/2025 23:00	34.13	0.08	94.15	0.9	19.5	
27/03/2025 00:00	31.56	0.08	93.58	1	24.5	
Minimum	22.05	0.08	75.42	0	19.4	
MinDate	26/03/2025 12:00	26/03/2025 00:00	26/03/2025 15:00	26/03/2025 00:00	26/03/2025 18:00	
Maximum	48.6	0.29	95.83	1	47.6	
MaxDate	26/03/2025 02:00	26/03/2025 12:00	26/03/2025 06:00	27/03/2025 00:00	26/03/2025 12:00	
Avg	37.39	0.09	93.1	0.1	29	
Num	25	25	25	25	25	
Data[%]	100	100	100	100	100	
STD	7.3	0	4.5	0.3	10.2	

Date & Time	11GT_LOAD	11HRSG_DUST	11HRSG_TEMP	11HRSG_SO2@7%O2	11HRSG_NOx@7%O2	Remark
	MW	mg/m3	Degree C.	ppm	ppm	
27/03/2025 00:00	31.45	0	95.28	0	29.6	
27/03/2025 01:00	46.12	0	96.87	0	35.6	
27/03/2025 02:00	47.93	0	96.38	0	36.3	
27/03/2025 03:00	47.93	0	96.81	0	36.2	
27/03/2025 04:00	47.96	0	96.89	0	36.1	
27/03/2025 05:00	48.02	0	96.92	0	36	
27/03/2025 06:00	48.06	0	97.01	0	36	
27/03/2025 07:00	47.62	0	97.06	0	34.6	
27/03/2025 08:00	31.43	0	95.78	0	33.2	
27/03/2025 09:00	34.45	0	96.32	0	24.2	
27/03/2025 10:00	34.46	0	96.3	0	24.7	
27/03/2025 11:00	34.34	0	96.62	0	25	
27/03/2025 12:00	21.94	0	93.62	0	48.2	
27/03/2025 13:00	34.49	0	95.91	0	26.6	
27/03/2025 14:00	34.42	0	96.51	0	24.9	
27/03/2025 15:00	34.45	0.23	96.18	0	24.8	
27/03/2025 16:00	34.34	0	95.9	0	24.9	
27/03/2025 17:00	34.1	0	95.52	0	24.4	
27/03/2025 18:00	34.06	0	95.37	0	23.8	
27/03/2025 19:00	34	0	95.14	0	23.4	
27/03/2025 20:00	34.04	0	95.12	0	23.3	
27/03/2025 21:00	34.14	0	95.68	0	23.1	
27/03/2025 22:00	34.18	0	95.8	0	23.1	
27/03/2025 23:00	34.09	0	95.6	0	23	
28/03/2025 00:00	31.3	0	95.06	0	27.8	
Minimum	21.94	0	93.62	0	23	
MinDate	27/03/2025 12:00	27/03/2025 00:00	27/03/2025 12:00	27/03/2025 00:00	27/03/2025 23:00	
Maximum	48.06	0.23	97.06	0	48.2	
MaxDate	27/03/2025 06:00	27/03/2025 15:00	27/03/2025 07:00	27/03/2025 00:00	27/03/2025 12:00	
Avg	37.17	0.01	95.99	0	29.2	
Num	25	25	25	25	25	
Data[%]	100	100	100	100	100	
STD	7.1	0	0.8	0	6.6	

Date & Time	12GT_LOAD	12HRSG_DUST	12HRSG_TEMP	12HRSG_SO2@7%O2	12HRSG_NOx@7%O2	Remark
	MW	mg/m3	Degree C.	ppm	ppm	
27/03/2025 00:00	31.56	0.08	93.58	1	24.5	
27/03/2025 01:00	2.18	0.08	ShutDown	ShutDown	ShutDown	GT12 S/D
27/03/2025 02:00	0	0.08	ShutDown	ShutDown	ShutDown	GT12 S/D
27/03/2025 03:00	0	0.08	ShutDown	ShutDown	ShutDown	GT12 S/D
27/03/2025 04:00	0	0.08	ShutDown	ShutDown	ShutDown	GT12 S/D
27/03/2025 05:00	0	0.08	ShutDown	ShutDown	ShutDown	GT12 S/D
27/03/2025 06:00	0	0.08	ShutDown	ShutDown	ShutDown	GT12 S/D
27/03/2025 07:00	0.83	0.08	ShutDown	ShutDown	ShutDown	GT12 S/D
27/03/2025 08:00	28.95	0.08	94.47	1.8	33.8	
27/03/2025 09:00	34.39	0.08	95.13	1.7	22.2	
27/03/2025 10:00	34.4	0.09	95.02	1.5	22.7	
27/03/2025 11:00	34.28	0.09	95.39	1.3	22.9	
27/03/2025 12:00	21.9	0.23	92.63	0.7	47.5	
27/03/2025 13:00	34.43	0.09	94.62	0	23.2	
27/03/2025 14:00	34.36	0.09	77.02	0	20.5	
27/03/2025 15:00	34.39	0.09	42.66	0	19.7	
27/03/2025 16:00	34.28	0.09	37.29	0	19.6	
27/03/2025 17:00	34.04	0.09	53.5	0	19	
27/03/2025 18:00	34	0.09	93.55	0	18.3	
27/03/2025 19:00	33.94	0.09	93.33	0	19.5	
27/03/2025 20:00	33.98	0.08	93.35	0.4	20.5	
27/03/2025 21:00	34.08	0.08	93.82	0.9	20.6	
27/03/2025 22:00	34.12	0.08	93.89	1.2	20.7	
27/03/2025 23:00	34.04	0.08	93.7	1.4	20.6	
28/03/2025 00:00	31.45	0.08	93.21	1.6	25.5	
Minimum	0	0.08	37.29	0	18.3	
MinDate	27/03/2025 02:00	27/03/2025 00:00	27/03/2025 16:00	27/03/2025 13:00	27/03/2025 18:00	
Maximum	34.43	0.23	95.39	1.8	47.5	
MaxDate	27/03/2025 13:00	27/03/2025 12:00	27/03/2025 11:00	27/03/2025 08:00	27/03/2025 12:00	
Avg	23.82	0.09	84.79	0.7	23.4	
Num	25	25	18	18	18	
Data[%]	100	100	72	72	72	
STD	15.1	0	19.2	0.7	7	

Date & Time	11GT_LOAD	11HRSG_DUST	11HRSG_TEMP	11HRSG_SO2@7%O2	11HRSG_NOx@7%O2	Remark
	MW	mg/m3	Degree C.	ppm	ppm	
28/03/2025 00:00	31.3	0	95.06	0	27.8	
28/03/2025 01:00	2.64	0.04	ShutDown	ShutDown	ShutDown	GT11 S/D
28/03/2025 02:00	0	0	ShutDown	ShutDown	ShutDown	GT11 S/D
28/03/2025 03:00	0	0.01	ShutDown	ShutDown	ShutDown	GT11 S/D
28/03/2025 04:00	0	0.01	ShutDown	ShutDown	ShutDown	GT11 S/D
28/03/2025 05:00	0	0	ShutDown	ShutDown	ShutDown	GT11 S/D
28/03/2025 06:00	0	0	ShutDown	ShutDown	ShutDown	GT11 S/D
28/03/2025 07:00	0.49	0.05	ShutDown	ShutDown	ShutDown	GT11 S/D
28/03/2025 08:00	27.95	0.02	96.03	0	38.2	
28/03/2025 09:00	34.27	0	96.46	0	26.8	
28/03/2025 10:00	34.34	0.07	96.58	0	27	
28/03/2025 11:00	34.31	0.2	96.69	0	27.3	
28/03/2025 12:00	22.8	0.2	94.2	0	49.5	
28/03/2025 13:00	34.47	0.18	96.13	0	28.5	
28/03/2025 14:00	34.41	0.17	96.74	0	27.2	
28/03/2025 15:00	34.38	0.21	96.18	0	27.2	
28/03/2025 16:00	34.29	0	95.86	0	27	
28/03/2025 17:00	33.99	0	95.7	0	26.8	
28/03/2025 18:00	33.93	0	95.42	0	26.8	
28/03/2025 19:00	33.81	0	95.06	0	26.6	
28/03/2025 20:00	33.91	0	94.85	0	26	
28/03/2025 21:00	34.15	0	95.32	0	25.8	
28/03/2025 22:00	37.45	0	97.13	0	27.1	
28/03/2025 23:00	39.09	0	98.72	0	28	
29/03/2025 00:00	37.84	0	99.65	0	32.7	
Minimum	0	0	94.2	0	25.8	
MinDate	28/03/2025 02:00	28/03/2025 00:00	28/03/2025 12:00	28/03/2025 00:00	28/03/2025 21:00	
Maximum	39.09	0.21	99.65	0	49.5	
MaxDate	28/03/2025 23:00	28/03/2025 15:00	29/03/2025 00:00	28/03/2025 00:00	28/03/2025 12:00	
Avg	24.39	0.05	96.21	0	29.2	
Num	25	25	18	18	18	
Data[%]	100	100	72	72	72	
STD	15.5	0.1	1.3	0	5.8	

Date & Time	12GT_LOAD	12HRSG_DUST	12HRSG_TEMP	12HRSG_SO2@7%O2	12HRSG_NOx@7%O2	Remark
	MW	mg/m3	Degree C.	ppm	ppm	
28/03/2025 00:00	31.45	0.08	93.21	1.6	25.5	
28/03/2025 01:00	46.46	0.08	95.38	1.6	38.6	
28/03/2025 02:00	48.4	0.08	94.81	1.7	41.1	
28/03/2025 03:00	48.5	0.08	95.12	1.7	41	
28/03/2025 04:00	48.5	0.08	95.36	1.7	41.2	
28/03/2025 05:00	48.47	0.09	95.41	1.6	40.8	
28/03/2025 06:00	48.46	0.08	95.62	1.5	40.6	
28/03/2025 07:00	48.02	0.08	95.51	1.5	39.4	
28/03/2025 08:00	32.32	0.09	94.53	1.6	29.7	
28/03/2025 09:00	34.21	0.09	94.92	1.3	20.9	
28/03/2025 10:00	34.29	0.08	48.3	1.2	21.9	
28/03/2025 11:00	34.24	0.08	85.45	0.8	23.1	
28/03/2025 12:00	22.73	0.42	92.86	0.7	48.6	
28/03/2025 13:00	34.41	0.08	94.36	0.3	24.5	
28/03/2025 14:00	34.35	0.08	94.79	0.1	23	
28/03/2025 15:00	34.32	0.08	94.42	0	23	
28/03/2025 16:00	34.22	0.08	94.14	0	22.7	
28/03/2025 17:00	33.92	0.08	94	0	22.5	
28/03/2025 18:00	33.85	0.08	93.82	0	22.6	
28/03/2025 19:00	33.74	0.08	93.4	0	22.5	
28/03/2025 20:00	33.84	0.08	93.13	0	22.1	
28/03/2025 21:00	34.08	0.08	93.51	0	22.1	
28/03/2025 22:00	37.38	0.08	95.19	0	23.5	
28/03/2025 23:00	39.01	0.08	96.75	0	24.6	
29/03/2025 00:00	37.76	0.08	97.67	0	29.6	
Minimum	22.73	0.08	48.3	0	20.9	
MinDate	28/03/2025 12:00	28/03/2025 00:00	28/03/2025 10:00	28/03/2025 15:00	28/03/2025 09:00	
Maximum	48.5	0.42	97.67	1.7	48.6	
MaxDate	28/03/2025 03:00	28/03/2025 12:00	29/03/2025 00:00	28/03/2025 02:00	28/03/2025 12:00	
Avg	37.88	0.09	92.47	0.8	29.4	
Num	25	25	25	25	25	
Data[%]	100	100	100	100	100	
STD	7.1	0.1	9.4	0.7	8.8	

Date & Time	11GT_LOAD	11HRSG_DUST	11HRSG_TEMP	11HRSG_SO2@7%O2	11HRSG_NOx@7%O2	Remark
	MW	mg/m3	Degree C.	ppm	ppm	
29/03/2025 00:00	37.84	0	99.65	0	32.7	
29/03/2025 01:00	29.17	0	93.95	0	42.1	
29/03/2025 02:00	31.14	0	93.82	0	36.2	
29/03/2025 03:00	31.84	0	94.04	0	33.4	
29/03/2025 04:00	31.59	0	94.07	0	34.2	
29/03/2025 05:00	31.49	0	94.07	0	34.6	
29/03/2025 06:00	31.35	0	94.11	0	35	
29/03/2025 07:00	30.88	0	94.14	0	36.4	
29/03/2025 08:00	37.75	0	97.19	0	33.3	
29/03/2025 09:00	44.87	0	103.85	0	29.5	
29/03/2025 10:00	44.75	0	104.02	0	30.5	
29/03/2025 11:00	44.63	0	103.79	0	31.7	
29/03/2025 12:00	30.64	0	96.75	0	34.4	
29/03/2025 13:00	44.4	0	101.11	0	33.8	
29/03/2025 14:00	44.66	0	103.01	0	32.8	
29/03/2025 15:00	44.71	0.4	102.71	0	32	
29/03/2025 16:00	44.78	0	102.78	0	30.9	
29/03/2025 17:00	44.81	0	102.91	0	30.6	
29/03/2025 18:00	44.69	0	102.83	0	31.3	
29/03/2025 19:00	44.73	0	102.9	0	30.3	
29/03/2025 20:00	44.8	0	102.92	0	29.6	
29/03/2025 21:00	44.79	0	103.11	0	28.7	
29/03/2025 22:00	44.77	0	103.33	0	28.5	
29/03/2025 23:00	44.79	0	103.35	0	28.2	
30/03/2025 00:00	41.24	0	102.24	0	29.8	
Minimum	29.17	0	93.82	0	28.2	
MinDate	29/03/2025 01:00	29/03/2025 00:00	29/03/2025 02:00	29/03/2025 00:00	29/03/2025 23:00	
Maximum	44.87	0.4	104.02	0	42.1	
MaxDate	29/03/2025 09:00	29/03/2025 15:00	29/03/2025 10:00	29/03/2025 00:00	29/03/2025 01:00	
Avg	39.64	0.02	99.87	0	32.4	
Num	25	25	25	25	25	
Data[%]	100	100	100	100	100	
STD	6.4	0.1	4.1	0	3.1	

Date & Time	12GT_LOAD	12HRSG_DUST	12HRSG_TEMP	12HRSG_SO2@7%O2	12HRSG_NOx@7%O2	Remark
	MW	mg/m3	Degree C.	ppm	ppm	
29/03/2025 00:00	37.76	0.08	97.67	0	29.6	
29/03/2025 01:00	29.1	0.08	92.48	0	37.9	
29/03/2025 02:00	31.08	0.08	92.36	0	32.8	
29/03/2025 03:00	31.77	0.08	92.61	0	30.7	
29/03/2025 04:00	31.52	0.08	92.65	0	31.6	
29/03/2025 05:00	31.42	0.08	92.61	0.1	31.7	
29/03/2025 06:00	31.28	0.08	92.7	0.1	32.2	
29/03/2025 07:00	30.81	0.08	92.64	0.1	33.2	
29/03/2025 08:00	37.71	0.08	95.57	0	31.9	
29/03/2025 09:00	44.8	0.08	101.72	0	30.2	
29/03/2025 10:00	44.67	0.08	102.04	0	30.7	
29/03/2025 11:00	44.55	0.08	102.18	0	31.7	
29/03/2025 12:00	30.6	0.35	95.06	0	31.2	
29/03/2025 13:00	44.39	0.08	99.61	0	34.4	
29/03/2025 14:00	44.58	0.08	101.58	0	32.9	
29/03/2025 15:00	44.64	0.08	101.46	0	32	
29/03/2025 16:00	44.71	0.08	101.55	0	30.6	
29/03/2025 17:00	44.72	0.08	101.69	0	30.5	
29/03/2025 18:00	44.61	0.08	101.57	0	31.4	
29/03/2025 19:00	44.64	0.08	101.27	0	30.9	
29/03/2025 20:00	44.71	0.08	101.06	0	30.4	
29/03/2025 21:00	44.71	0.08	94.39	0	29.1	
29/03/2025 22:00	44.7	0.08	76.57	0	28.8	
29/03/2025 23:00	44.71	0.08	46.07	0	28.4	
30/03/2025 00:00	41.13	0.08	41.79	0	29.1	
Minimum	29.1	0.08	41.79	0	28.4	
MinDate	29/03/2025 01:00	29/03/2025 00:00	30/03/2025 00:00	29/03/2025 00:00	29/03/2025 23:00	
Maximum	44.8	0.35	102.18	0.1	37.9	
MaxDate	29/03/2025 09:00	29/03/2025 12:00	29/03/2025 11:00	29/03/2025 05:00	29/03/2025 01:00	
Avg	39.57	0.09	92.44	0	31.4	
Num	25	25	25	25	25	
Data[%]	100	100	100	100	100	
STD	6.4	0.1	15.7	0	2	

Date & Time	11GT_LOAD	11HRSG_DUST	11HRSG_TEMP	11HRSG_SO2@7%O2	11HRSG_NOx@7%O2	Remark
	MW	mg/m3	Degree C.	ppm	ppm	
30/03/2025 00:00	41.24	0	102.24	0	29.8	
30/03/2025 01:00	30.73	0	94.82	0	33.7	
30/03/2025 02:00	30.63	0	94.15	0	34	
30/03/2025 03:00	30.57	0	94.18	0	34.1	
30/03/2025 04:00	30.53	0	94.14	0	34.3	
30/03/2025 05:00	30.54	0	94.18	0	34.2	
30/03/2025 06:00	30.5	0	94.21	0	34.3	
30/03/2025 07:00	30.45	0	94.19	0	34.5	
30/03/2025 08:00	30.53	0	94.18	0	34.2	
30/03/2025 09:00	30.59	0	94.24	0	33.2	
30/03/2025 10:00	30.61	0	94.38	0	32.6	
30/03/2025 11:00	30.64	0	93.91	0	32.8	
30/03/2025 12:00	30.61	0	93.44	0	34.9	
30/03/2025 13:00	30.59	0	94.09	0	34	
30/03/2025 14:00	30.67	0	94.08	0	32.2	
30/03/2025 15:00	30.62	0.47	93.7	0	32.6	
30/03/2025 16:00	30.58	1.15	92.63	0	33.2	
30/03/2025 17:00	30.61	1.2	92.96	0	33.1	
30/03/2025 18:00	40.95	0.23	98.25	0	27.9	
30/03/2025 19:00	44.68	0.01	102.24	0	26.3	
30/03/2025 20:00	44.67	0	102.2	0	26.6	
30/03/2025 21:00	44.69	0	102.64	0	26.5	
30/03/2025 22:00	44.69	0	102.84	0	26.4	
30/03/2025 23:00	30.49	0	95.81	0	34.6	
31/03/2025 00:00	30.54	0	93.99	0	33.8	
Minimum	30.45	0	92.63	0	26.3	
MinDate	30/03/2025 07:00	30/03/2025 00:00	30/03/2025 16:00	30/03/2025 00:00	30/03/2025 19:00	
Maximum	44.69	1.2	102.84	0	34.9	
MaxDate	30/03/2025 21:00	30/03/2025 17:00	30/03/2025 22:00	30/03/2025 00:00	30/03/2025 12:00	
Avg	33.68	0.12	95.91	0	32.2	
Num	25	25	25	25	25	
Data[%]	100	100	100	100	100	
STD	5.7	0.3	3.5	0	3	

Date & Time	12GT_LOAD	12HRSG_DUST	12HRSG_TEMP	12HRSG_SO2@7%O2	12HRSG_NOx@7%O2	Remark
	MW	mg/m3	Degree C.	ppm	ppm	
30/03/2025 00:00	41.13	0.08	41.79	0	29.1	
30/03/2025 01:00	30.66	0.08	88.83	0	30.6	
30/03/2025 02:00	30.56	0.08	92.72	0	30.8	
30/03/2025 03:00	30.51	0.08	92.76	0	30.9	
30/03/2025 04:00	30.47	0.08	92.7	0	31	
30/03/2025 05:00	30.47	0.08	92.75	0	31.1	
30/03/2025 06:00	30.43	0.08	92.81	0	31.1	
30/03/2025 07:00	30.38	0.08	92.74	0	31.3	
30/03/2025 08:00	30.45	0.08	92.77	0	31	
30/03/2025 09:00	30.51	0.08	92.88	0	30.2	
30/03/2025 10:00	30.54	0.08	93.1	0	29.8	
30/03/2025 11:00	30.58	0.08	92.66	0	30	
30/03/2025 12:00	30.54	0.29	92.17	0	31.7	
30/03/2025 13:00	30.53	0.08	92.71	0	30.8	
30/03/2025 14:00	30.6	0.08	92.75	0	29.3	
30/03/2025 15:00	30.56	0.08	92.32	0	29.5	
30/03/2025 16:00	30.52	0.08	91.39	0	30.2	
30/03/2025 17:00	30.55	0.08	91.65	0	30.3	
30/03/2025 18:00	40.87	0.08	96.86	0	26.7	
30/03/2025 19:00	44.59	0.08	100.5	0	25.8	
30/03/2025 20:00	44.59	0.08	100.6	0	26	
30/03/2025 21:00	44.6	0.08	100.91	0.1	25.9	
30/03/2025 22:00	44.61	0.08	100.98	0.2	25.7	
30/03/2025 23:00	30.44	0.08	94.29	0.1	31.2	
31/03/2025 00:00	30.47	0.08	92.66	0.1	30.7	
Minimum	30.38	0.08	41.79	0	25.7	
MinDate	30/03/2025 07:00	30/03/2025 00:00	30/03/2025 00:00	30/03/2025 00:00	30/03/2025 22:00	
Maximum	44.61	0.29	100.98	0.2	31.7	
MaxDate	30/03/2025 22:00	30/03/2025 12:00	30/03/2025 22:00	30/03/2025 22:00	30/03/2025 12:00	
Avg	33.61	0.09	91.93	0	29.6	
Num	25	25	25	25	25	
Data[%]	100	100	100	100	100	
STD	5.7	0	10.9	0.1	2	

Date & Time	11GT_LOAD	11HRSG_DUST	11HRSG_TEMP	11HRSG_SO2@7%O2	11HRSG_NOx@7%O2	Remark
	MW	mg/m3	Degree C.	ppm	ppm	
31/03/2025 00:00	30.54	0	93.99	0	33.8	
31/03/2025 01:00	30.55	0	94.02	0	33.6	
31/03/2025 02:00	30.57	0	94.04	0	33.3	
31/03/2025 03:00	30.53	0	94.02	0	32.9	
31/03/2025 04:00	30.57	0	94.01	0	33.3	
31/03/2025 05:00	30.54	0	93.88	0	32.8	
31/03/2025 06:00	30.59	0	93.92	0	33	
31/03/2025 07:00	30.82	0	94.07	0	31.8	
31/03/2025 08:00	37.52	0	96.85	0	28.2	
31/03/2025 09:00	33.92	0	96.33	0	21.9	
31/03/2025 10:00	33.88	0	95.62	0	21.8	
31/03/2025 11:00	33.87	0	95.52	0	21.9	
31/03/2025 12:00	23.88	0	92.81	0	44.4	
31/03/2025 13:00	34.14	0	94.58	0	23.2	
31/03/2025 14:00	34.06	0	95.16	0	21.9	
31/03/2025 15:00	34.14	0.36	95.18	0	21.6	
31/03/2025 16:00	34.14	0.18	95.45	0	21.6	
31/03/2025 17:00	34	0.24	95.35	0	21.7	
31/03/2025 18:00	33.96	0.22	95.32	0	21.7	
31/03/2025 19:00	33.81	0.31	95.12	0	21.6	
31/03/2025 20:00	33.93	0.15	95.25	0	21.5	
31/03/2025 21:00	34.05	0.2	95.6	0	21.5	
31/03/2025 22:00	34.1	0.14	95.63	0	21.5	
31/03/2025 23:00	33.98	0.2	95.58	0	21.4	
01/04/2025 00:00	33.93	0.22	95.53	0	21.3	
Minimum	23.88	0	92.81	0	21.3	
MinDate	31/03/2025 12:00	31/03/2025 00:00	31/03/2025 12:00	31/03/2025 00:00	01/04/2025 00:00	
Maximum	37.52	0.36	96.85	0	44.4	
MaxDate	31/03/2025 08:00	31/03/2025 15:00	31/03/2025 08:00	31/03/2025 00:00	31/03/2025 12:00	
Avg	32.64	0.09	94.91	0	26.5	
Num	25	25	25	25	25	
Data[%]	100	100	100	100	100	
STD	2.6	0.1	0.9	0	6.5	

Date & Time	12GT_LOAD	12HRSG_DUST	12HRSG_TEMP	12HRSG_SO2@7%O2	12HRSG_NOx@7%O2	Remark
	MW	mg/m3	Degree C.	ppm	ppm	
31/03/2025 00:00	30.47	0.08	92.66	0.1	30.7	
31/03/2025 01:00	30.48	0.08	92.71	0.1	30.7	
31/03/2025 02:00	30.5	0.08	92.72	0.1	30.4	
31/03/2025 03:00	30.46	0.08	92.72	0.1	30	
31/03/2025 04:00	30.5	0.08	92.75	0.1	30.4	
31/03/2025 05:00	30.47	0.08	92.57	0.1	29.7	
31/03/2025 06:00	30.53	0.08	92.54	0.1	30	
31/03/2025 07:00	30.75	0.08	92.68	0	28.8	
31/03/2025 08:00	37.46	0.08	95.44	0	26.5	
31/03/2025 09:00	33.85	0.08	94.63	0	19	
31/03/2025 10:00	33.81	0.08	94.05	0	18.7	
31/03/2025 11:00	33.8	0.08	93.91	0	18.9	
31/03/2025 12:00	23.83	0.45	91.42	0	44.1	
31/03/2025 13:00	34.06	0.08	93.05	0	20.4	
31/03/2025 14:00	33.99	0.08	93.51	0	18.9	
31/03/2025 15:00	34.07	0.08	93.58	0	18.7	
31/03/2025 16:00	34.07	0.08	93.91	0	18.6	
31/03/2025 17:00	33.93	0.08	93.81	0	18.6	
31/03/2025 18:00	33.89	0.08	93.84	0	18.6	
31/03/2025 19:00	33.74	0.08	93.57	0	18.6	
31/03/2025 20:00	33.86	0.08	93.74	0	18.6	
31/03/2025 21:00	33.98	0.08	93.93	0	18.3	
31/03/2025 22:00	34.04	0.08	93.93	0	18.3	
31/03/2025 23:00	33.91	0.08	93.87	0	18.6	
01/04/2025 00:00	33.86	0.08	93.84	0	18.5	
Minimum	23.83	0.08	91.42	0	18.3	
MinDate	31/03/2025 12:00	31/03/2025 00:00	31/03/2025 12:00	31/03/2025 07:00	31/03/2025 21:00	
Maximum	37.46	0.45	95.44	0.1	44.1	
MaxDate	31/03/2025 08:00	31/03/2025 12:00	31/03/2025 08:00	31/03/2025 00:00	31/03/2025 12:00	
Avg	32.57	0.09	93.42	0	23.7	
Num	25	25	25	25	25	
Data[%]	100	100	100	100	100	
STD	2.6	0.1	0.8	0	6.8	

Date & Time	11GT_LOAD	11HRSG_DUST	11HRSG_TEMP	11HRSG_SO2@7%O2	11HRSG_NOx@7%O2	Remark
	MW	mg/m3	Degree C.	ppm	ppm	
01/04/2025 00:00	33.93	0.22	95.53	0	21.3	
01/04/2025 01:00	40.62	0.18	96.4	0	35.2	
01/04/2025 02:00	48.6	0.37	96.55	0	31.9	
01/04/2025 03:00	48.58	0.46	96.96	0	31.9	
01/04/2025 04:00	48.62	0.55	97.03	0	31.9	
01/04/2025 05:00	48.67	0.43	97.19	0	32	
01/04/2025 06:00	48.66	0.35	97.33	0	32	
01/04/2025 07:00	40.39	0.37	97.33	0	32.8	
01/04/2025 08:00	33.92	0.31	96.03	0	24.5	
01/04/2025 09:00	34.33	0.36	96.23	0	21.3	
01/04/2025 10:00	34.38	0.26	96.01	0	21.2	
01/04/2025 11:00	34.35	0.24	96.35	0	21.3	
01/04/2025 12:00	22.21	0.25	93.87	0	45.7	
01/04/2025 13:00	34.5	0.36	96.25	0	23.4	
01/04/2025 14:00	34.36	0.39	96.9	0	21.6	
01/04/2025 15:00	34.36	0.26	96.36	0	21.2	
01/04/2025 16:00	34.27	0	95.68	0	21	
01/04/2025 17:00	34.06	0	95.53	0	20.7	
01/04/2025 18:00	34.14	0.01	95.56	0	20.8	
01/04/2025 19:00	34	0.03	95.44	0	20.8	
01/04/2025 20:00	34.03	0.01	95.45	0	20.8	
01/04/2025 21:00	34.15	0	95.98	0	20.9	
01/04/2025 22:00	34.23	0	96.05	0	20.8	
01/04/2025 23:00	34.11	0	96.11	0	20.8	
02/04/2025 00:00	34.08	0	95.87	0	20.6	
Minimum	22.21	0	93.87	0	20.6	
MinDate	01/04/2025 12:00	01/04/2025 16:00	01/04/2025 12:00	01/04/2025 00:00	02/04/2025 00:00	
Maximum	48.67	0.55	97.33	0	45.7	
MaxDate	01/04/2025 05:00	01/04/2025 04:00	01/04/2025 06:00	01/04/2025 00:00	01/04/2025 12:00	
Avg	37.1	0.22	96.16	0	25.5	
Num	25	25	25	25	25	
Data[%]	100	100	100	100	100	
STD	6.6	0.2	0.8	0	6.7	

Date & Time	12GT_LOAD	12HRSG_DUST	12HRSG_TEMP	12HRSG_SO2@7%O2	12HRSG_NOx@7%O2	Remark
	MW	mg/m3	Degree C.	ppm	ppm	
01/04/2025 00:00	33.86	0.08	93.84	0	18.5	
01/04/2025 01:00	7.66	0.08	ShutDown	ShutDown	ShutDown	GT12 S/D
01/04/2025 02:00	0	0.08	ShutDown	ShutDown	ShutDown	GT12 S/D
01/04/2025 03:00	0	0.08	ShutDown	ShutDown	ShutDown	GT12 S/D
01/04/2025 04:00	0	0.08	ShutDown	ShutDown	ShutDown	GT12 S/D
01/04/2025 05:00	0	0.08	ShutDown	ShutDown	ShutDown	GT12 S/D
01/04/2025 06:00	0	0.08	ShutDown	ShutDown	ShutDown	GT12 S/D
01/04/2025 07:00	9.78	0.08	ShutDown	ShutDown	ShutDown	GT12 S/D
01/04/2025 08:00	33.8	0.08	94.59	0	27.9	
01/04/2025 09:00	34.26	0.08	94.56	0	24.9	
01/04/2025 10:00	34.3	0.08	94.35	0	24.9	
01/04/2025 11:00	34.28	0.08	94.6	0	24.9	
01/04/2025 12:00	22.18	0.39	92.27	0	48.7	
01/04/2025 13:00	34.41	0.08	94.5	0	27.1	
01/04/2025 14:00	34.29	0.08	95.02	0	25.1	
01/04/2025 15:00	34.29	0.08	94.7	0	24.3	
01/04/2025 16:00	34.19	0.08	94.1	0	23.9	
01/04/2025 17:00	33.99	0.08	94.01	0	23.3	
01/04/2025 18:00	34.07	0.08	94.06	0	23.3	
01/04/2025 19:00	33.93	0.08	93.98	0	23.2	
01/04/2025 20:00	33.97	0.08	93.83	0	23.1	
01/04/2025 21:00	34.09	0.08	94.21	0	23.3	
01/04/2025 22:00	34.16	0.08	94.2	0	23.2	
01/04/2025 23:00	34.04	0.08	94.31	0	23	
02/04/2025 00:00	34	0.08	94.12	0	22.5	
Minimum	0	0.08	92.27	0	18.5	
MinDate	01/04/2025 02:00	01/04/2025 00:00	01/04/2025 12:00	01/04/2025 00:00	01/04/2025 00:00	
Maximum	34.41	0.39	95.02	0	48.7	
MaxDate	01/04/2025 13:00	01/04/2025 12:00	01/04/2025 14:00	01/04/2025 00:00	01/04/2025 12:00	
Avg	24.78	0.09	94.18	0	25.3	
Num	25	25	18	18	18	
Data[%]	100	100	72	72	72	
STD	14.5	0.1	0.6	0	6.2	

Date & Time	11GT_LOAD	11HRSG_DUST	11HRSG_TEMP	11HRSG_SO2@7%O2	11HRSG_NOx@7%O2	Remark
	MW	mg/m3	Degree C.	ppm	ppm	
02/04/2025 00:00	34.08	0	95.87	0	20.6	
02/04/2025 01:00	8.36	0.02	ShutDown	ShutDown	ShutDown	GT11 SD
02/04/2025 02:00	0	0	ShutDown	ShutDown	ShutDown	GT11 SD
02/04/2025 03:00	0	0	ShutDown	ShutDown	ShutDown	GT11 SD
02/04/2025 04:00	0	0	ShutDown	ShutDown	ShutDown	GT11 SD
02/04/2025 05:00	0	0	ShutDown	ShutDown	ShutDown	GT11 SD
02/04/2025 06:00	0	0	ShutDown	ShutDown	ShutDown	GT11 SD
02/04/2025 07:00	11.53	0.03	ShutDown	ShutDown	ShutDown	GT11 SD
02/04/2025 08:00	34.18	0	96.04	0	28.4	
02/04/2025 09:00	34.29	0	95.64	0	28.9	
02/04/2025 10:00	34.26	0	95.52	0	28.8	
02/04/2025 11:00	34.23	0	95.74	0	28.7	
02/04/2025 12:00	22.18	0	93.07	0	53	
02/04/2025 13:00	34.36	0.01	95.81	0	30.7	
02/04/2025 14:00	34.34	0.03	96.42	0	28.2	
02/04/2025 15:00	34.44	0.37	96.35	0	27.1	
02/04/2025 16:00	34.29	0	96.11	0	26.8	
02/04/2025 17:00	34.14	0	95.87	0	26.5	
02/04/2025 18:00	34.16	0	95.8	0	26.3	
02/04/2025 19:00	33.89	0	95.51	0	26.8	
02/04/2025 20:00	33.96	0	95.34	0	26.7	
02/04/2025 21:00	34.24	0	95.61	0	26.1	
02/04/2025 22:00	34.2	0	95.83	0	26.2	
02/04/2025 23:00	34.14	0	95.87	0	26.1	
03/04/2025 00:00	34.05	0	95.68	0	25.9	
Minimum	0	0	93.07	0	20.6	
MinDate	02/04/2025 02:00	02/04/2025 00:00	02/04/2025 12:00	02/04/2025 00:00	02/04/2025 00:00	
Maximum	34.44	0.37	96.42	0	53	
MaxDate	02/04/2025 15:00	02/04/2025 15:00	02/04/2025 14:00	02/04/2025 00:00	02/04/2025 12:00	
Avg	24.93	0.02	95.67	0	28.4	
Num	25	25	18	18	18	
Data[%]	100	100	72	72	72	
STD	14.5	0.1	0.7	0	6.5	

Date & Time	12GT_LOAD	12HRSG_DUST	12HRSG_TEMP	12HRSG_SO2@7%O2	12HRSG_NOx@7%O2	Remark
	MW	mg/m3	Degree C.	ppm	ppm	
02/04/2025 00:00	34	0.08	94.12	0	22.5	
02/04/2025 01:00	40.28	0.08	94.87	0	41.5	
02/04/2025 02:00	48.56	0.08	94.95	0	42.2	
02/04/2025 03:00	48.62	0.08	95.37	0	42.3	
02/04/2025 04:00	48.65	0.08	95.67	0	42.5	
02/04/2025 05:00	48.71	0.08	95.65	0	42.4	
02/04/2025 06:00	48.82	0.08	95.63	0	42.3	
02/04/2025 07:00	38.9	0.08	95.31	0	40	
02/04/2025 08:00	34.08	0.08	93.91	0	24.4	
02/04/2025 09:00	34.23	0.08	93.77	0	24.5	
02/04/2025 10:00	34.19	0.08	93.71	0	24.4	
02/04/2025 11:00	34.18	0.08	93.87	0	24.4	
02/04/2025 12:00	22.14	0.33	91.46	0	53.4	
02/04/2025 13:00	34.27	0.08	94.02	0	26.3	
02/04/2025 14:00	34.27	0.08	94.52	0	23.5	
02/04/2025 15:00	34.38	0.08	94.49	0	22.6	
02/04/2025 16:00	34.23	0.08	94.35	0	22.2	
02/04/2025 17:00	34.07	0.08	94.14	0	22	
02/04/2025 18:00	34.09	0.08	94.05	0	21.9	
02/04/2025 19:00	33.81	0.08	93.83	0	22.4	
02/04/2025 20:00	33.91	0.08	93.71	0	22.3	
02/04/2025 21:00	34.17	0.08	93.92	0	21.8	
02/04/2025 22:00	34.14	0.08	94.12	0	21.8	
02/04/2025 23:00	34.06	0.08	94.09	0	21.7	
03/04/2025 00:00	33.98	0.08	93.95	0	21.8	
Minimum	22.14	0.08	91.46	0	21.7	
MinDate	02/04/2025 12:00	02/04/2025 00:00	02/04/2025 12:00	02/04/2025 00:00	02/04/2025 23:00	
Maximum	48.82	0.33	95.67	0	53.4	
MaxDate	02/04/2025 06:00	02/04/2025 12:00	02/04/2025 04:00	02/04/2025 00:00	02/04/2025 12:00	
Avg	36.99	0.09	94.3	0	29.5	
Num	25	25	25	25	25	
Data[%]	100	100	100	100	100	
STD	6.6	0.1	0.9	0	10	

Date & Time	11GT_LOAD	11HRSG_DUST	11HRSG_TEMP	11HRSG_SO2@7%O2	11HRSG_NOx@7%O2	Remark
	MW	mg/m3	Degree C.	ppm	ppm	
03/04/2025 00:00	34.05	0	95.68	0	25.9	
03/04/2025 01:00	40.43	0	96.14	0	40.2	
03/04/2025 02:00	48.6	0	96.22	0	38.2	
03/04/2025 03:00	48.69	0	96.73	0	38	
03/04/2025 04:00	48.71	0	96.88	0	37.8	
03/04/2025 05:00	48.67	0	97.53	0	37.6	
03/04/2025 06:00	48.67	0	97.67	0	37.4	
03/04/2025 07:00	37.46	0	96.57	0	39.2	
03/04/2025 08:00	34.22	0	95.42	0	26.8	
03/04/2025 09:00	34.38	0	95.97	0	25.9	
03/04/2025 10:00	34.45	0	96.4	0	25.7	
03/04/2025 11:00	34.42	0	96.82	0	26	
03/04/2025 12:00	22.01	0	93.49	0	50	
03/04/2025 13:00	34.45	0	95.94	0	28.3	
03/04/2025 14:00	34.24	0	96.46	0	25.9	
03/04/2025 15:00	34.51	0.3	95.96	0	25	
03/04/2025 16:00	34.46	0.01	95.9	0	24.8	
03/04/2025 17:00	34.33	0	95.76	0	25.2	
03/04/2025 18:00	34.26	0	95.49	0	25.6	
03/04/2025 19:00	34.09	0	95.5	0	25.6	
03/04/2025 20:00	34.12	0	95.29	0	25.3	
03/04/2025 21:00	34.26	0	95.65	0	24.8	
03/04/2025 22:00	34.27	0	95.89	0	24.5	
03/04/2025 23:00	34.21	0	96.01	0	24.3	
04/04/2025 00:00	34.05	0	95.89	0	24.1	
Minimum	22.01	0	93.49	0	24.1	
MinDate	03/04/2025 12:00	03/04/2025 00:00	03/04/2025 12:00	03/04/2025 00:00	04/04/2025 00:00	
Maximum	48.71	0.3	97.67	0	50	
MaxDate	03/04/2025 04:00	03/04/2025 15:00	03/04/2025 06:00	03/04/2025 00:00	03/04/2025 12:00	
Avg	37.04	0.01	96.05	0	30.1	
Num	25	25	25	25	25	
Data[%]	100	100	100	100	100	
STD	6.6	0.1	0.8	0	7.2	

Date & Time	12GT_LOAD	12HRSG_DUST	12HRSG_TEMP	12HRSG_SO2@7%O2	12HRSG_NOx@7%O2	Remark
	MW	mg/m3	Degree C.	ppm	ppm	
03/04/2025 00:00	33.98	0.08	93.95	0	21.8	
03/04/2025 01:00	8.19	0.08	ShutDown	ShutDown	ShutDown	GT12 S/D
03/04/2025 02:00	0	0.08	ShutDown	ShutDown	ShutDown	GT12 S/D
03/04/2025 03:00	0	0.08	ShutDown	ShutDown	ShutDown	GT12 S/D
03/04/2025 04:00	0	0.08	ShutDown	ShutDown	ShutDown	GT12 S/D
03/04/2025 05:00	0	0.08	ShutDown	ShutDown	ShutDown	GT12 S/D
03/04/2025 06:00	0	0.08	ShutDown	ShutDown	ShutDown	GT12 S/D
03/04/2025 07:00	12.87	0.08	ShutDown	ShutDown	ShutDown	GT12 S/D
03/04/2025 08:00	34.14	0.08	94.26	0	25.9	
03/04/2025 09:00	34.31	0.08	94.4	0	25.2	
03/04/2025 10:00	34.39	0.08	0.26	0	24.9	
03/04/2025 11:00	34.35	0.08	81.99	0	25.3	
03/04/2025 12:00	22.12	0.27	92.21	0	50.7	
03/04/2025 13:00	34.4	0.08	94.44	0	27.4	
03/04/2025 14:00	34.17	0.08	94.85	0	24.8	
03/04/2025 15:00	34.44	0.08	94.55	0	23.9	
03/04/2025 16:00	34.39	0.08	94.61	0	23.6	
03/04/2025 17:00	34.26	0.08	94.45	0	24	
03/04/2025 18:00	34.2	0.08	94.26	0	24.5	
03/04/2025 19:00	34.03	0.08	94.18	0	24.5	
03/04/2025 20:00	34.05	0.08	93.97	0	24.1	
03/04/2025 21:00	34.19	0.08	94.25	0	23.7	
03/04/2025 22:00	34.2	0.08	94.46	0	23.3	
03/04/2025 23:00	34.14	0.08	94.59	0	23.1	
04/04/2025 00:00	33.98	0.08	94.45	0	22.8	
Minimum	0	0.08	0.26	0	21.8	
MinDate	03/04/2025 02:00	03/04/2025 00:00	03/04/2025 10:00	03/04/2025 00:00	03/04/2025 00:00	
Maximum	34.44	0.27	94.85	0	50.7	
MaxDate	03/04/2025 15:00	03/04/2025 12:00	03/04/2025 14:00	03/04/2025 00:00	03/04/2025 12:00	
Avg	24.99	0.09	88.34	0	25.8	
Num	25	25	18	18	18	
Data[%]	100	100	72	72	72	
STD	14.4	0	22.2	0	6.4	

Date & Time	11GT_LOAD	11HRSG_DUST	11HRSG_TEMP	11HRSG_SO2@7%O2	11HRSG_NOx@7%O2	Remark
	MW	mg/m3	Degree C.	ppm	ppm	
04/04/2025 00:00	34.05	0	95.89	0	24.1	
04/04/2025 01:00	8.3	0.05	ShutDown	ShutDown	ShutDown	GT11 S/D
04/04/2025 02:00	0	0.07	ShutDown	ShutDown	ShutDown	GT11 S/D
04/04/2025 03:00	0	0.08	ShutDown	ShutDown	ShutDown	GT11 S/D
04/04/2025 04:00	0	0.02	ShutDown	ShutDown	ShutDown	GT11 S/D
04/04/2025 05:00	0	0.03	ShutDown	ShutDown	ShutDown	GT11 S/D
04/04/2025 06:00	0	0.03	ShutDown	ShutDown	ShutDown	GT11 S/D
04/04/2025 07:00	12.03	0.23	ShutDown	ShutDown	ShutDown	GT11 S/D
04/04/2025 08:00	34.32	0	96.26	0	27.5	
04/04/2025 09:00	34.53	0.01	96.77	0	26.9	
04/04/2025 10:00	34.54	0.02	96.99	0	27.1	
04/04/2025 11:00	34.52	0.04	97.46	0	27.4	
04/04/2025 12:00	22.02	0.02	94.29	0	48.7	
04/04/2025 13:00	34.64	0.01	96.01	0	28.1	
04/04/2025 14:00	34.55	0.04	96.23	0	26.2	
04/04/2025 15:00	34.56	0.38	96.25	0	26.5	
04/04/2025 16:00	34.48	0.18	96.07	0	26.2	
04/04/2025 17:00	34.29	0.04	95.49	0	26.4	
04/04/2025 18:00	34.38	0	95.1	0	26.5	
04/04/2025 19:00	34.19	0	94.97	0	26.2	
04/04/2025 20:00	34.21	0.01	94.89	0	26.1	
04/04/2025 21:00	34.42	0.1	95.05	0	26	
04/04/2025 22:00	37.41	0.21	96.83	0	27.4	
04/04/2025 23:00	38.25	0.26	98.18	0	28.1	
05/04/2025 00:00	42.14	0.27	100.67	0	29.9	
Minimum	0	0	94.29	0	24.1	
MinDate	04/04/2025 02:00	04/04/2025 00:00	04/04/2025 12:00	04/04/2025 00:00	04/04/2025 00:00	
Maximum	42.14	0.38	100.67	0	48.7	
MaxDate	05/04/2025 00:00	04/04/2025 15:00	05/04/2025 00:00	04/04/2025 00:00	04/04/2025 12:00	
Avg	25.67	0.08	96.3	0	28.1	
Num	25	25	18	18	18	
Data[%]	100	100	72	72	72	
STD	15	0.1	1.5	0	5.3	

Date & Time	12GT_LOAD	12HRSG_DUST	12HRSG_TEMP	12HRSG_SO2@7%O2	12HRSG_NOx@7%O2	Remark
	MW	mg/m3	Degree C.	ppm	ppm	
04/04/2025 00:00	33.98	0.08	94.45	0	22.8	
04/04/2025 01:00	40.19	0.08	95.26	0	42	
04/04/2025 02:00	48.51	0.08	95.19	0	43.3	
04/04/2025 03:00	48.57	0.08	95.56	0	43.2	
04/04/2025 04:00	48.53	0.08	95.66	0	43	
04/04/2025 05:00	48.57	0.08	95.78	0	42.8	
04/04/2025 06:00	48.64	0.08	95.61	0	42.7	
04/04/2025 07:00	38.36	0.08	95.37	0	40.2	
04/04/2025 08:00	34.25	0.08	94.81	0	23.5	
04/04/2025 09:00	34.46	0.08	95.12	0	22.7	
04/04/2025 10:00	34.47	0.08	95.36	0	22.9	
04/04/2025 11:00	34.46	0.08	95.76	0	23.2	
04/04/2025 12:00	21.98	0.45	92.97	0	46.9	
04/04/2025 13:00	34.59	0.08	94.59	0	23.8	
04/04/2025 14:00	34.48	0.08	94.72	0	21.8	
04/04/2025 15:00	34.49	0.08	94.78	0	22.1	
04/04/2025 16:00	34.41	0.08	94.64	0	21.9	
04/04/2025 17:00	34.23	0.08	94.18	0	22	
04/04/2025 18:00	34.31	0.08	93.93	0	22.1	
04/04/2025 19:00	34.13	0.08	93.82	0	21.9	
04/04/2025 20:00	34.14	0.08	93.81	0	21.8	
04/04/2025 21:00	34.36	0.08	93.94	0	21.7	
04/04/2025 22:00	37.34	0.08	95.57	0	23.3	
04/04/2025 23:00	38.18	0.08	96.72	0	23.9	
05/04/2025 00:00	42.07	0.08	99.06	0	26.8	
Minimum	21.98	0.08	92.97	0	21.7	
MinDate	04/04/2025 12:00	04/04/2025 00:00	04/04/2025 12:00	04/04/2025 00:00	04/04/2025 21:00	
Maximum	48.64	0.45	99.06	0	46.9	
MaxDate	04/04/2025 06:00	04/04/2025 12:00	05/04/2025 00:00	04/04/2025 00:00	04/04/2025 12:00	
Avg	37.67	0.09	95.07	0	29.3	
Num	25	25	25	25	25	
Data[%]	100	100	100	100	100	
STD	6.5	0.1	1.2	0	9.7	

Date & Time	11GT_LOAD	11HRSG_DUST	11HRSG_TEMP	11HRSG_SO2@7%O2	11HRSG_NOx@7%O2	Remark
	MW	mg/m3	Degree C.	ppm	ppm	
05/04/2025 00:00	42.14	0.27	100.67	0	29.9	
05/04/2025 01:00	29.83	0.16	95.56	0	40	
05/04/2025 02:00	31.28	0.13	94.28	0	36.3	
05/04/2025 03:00	32.01	0.12	94.37	0	33.2	
05/04/2025 04:00	32.07	0.1	94.47	0	32.8	
05/04/2025 05:00	32.12	0.01	94.55	0	32.7	
05/04/2025 06:00	32.16	0	94.48	0	32.5	
05/04/2025 07:00	32.09	0.09	94.73	0	32.5	
05/04/2025 08:00	46.03	0.22	101.95	0	32.6	
05/04/2025 09:00	46.27	0.22	103.97	0	34.2	
05/04/2025 10:00	46.26	0.29	103.66	0	34.7	
05/04/2025 11:00	46.23	0.4	103.66	0	35.4	
05/04/2025 12:00	32.39	0.34	96.95	0	28.1	
05/04/2025 13:00	45.9	0.39	101.48	0	34.7	
05/04/2025 14:00	46.23	0.39	103.11	0	35.7	
05/04/2025 15:00	46.2	0.27	102.5	0	37.2	
05/04/2025 16:00	46.1	0	102.21	0	36.3	
05/04/2025 17:00	46.01	0	102.14	0	35.6	
05/04/2025 18:00	46.11	0	102.19	0	33.6	
05/04/2025 19:00	46.09	0	102.67	0	32.2	
05/04/2025 20:00	46.19	0	103	0	32	
05/04/2025 21:00	46.3	0	103.45	0	31.6	
05/04/2025 22:00	46.29	0.09	103.73	0	31.1	
05/04/2025 23:00	46.25	0.19	103.75	0	30.6	
06/04/2025 00:00	46.22	0.27	103.82	0	30.3	
Minimum	29.83	0	94.28	0	28.1	
MinDate	05/04/2025 01:00	05/04/2025 06:00	05/04/2025 02:00	05/04/2025 00:00	05/04/2025 12:00	
Maximum	46.3	0.4	103.97	0	40	
MaxDate	05/04/2025 21:00	05/04/2025 11:00	05/04/2025 09:00	05/04/2025 00:00	05/04/2025 01:00	
Avg	41.39	0.16	100.29	0	33.4	
Num	25	25	25	25	25	
Data[%]	100	100	100	100	100	
STD	6.8	0.1	3.9	0	2.6	

Date & Time	12GT_LOAD	12HRSG_DUST	12HRSG_TEMP	12HRSG_SO2@7%O2	12HRSG_NOx@7%O2	Remark
	MW	mg/m3	Degree C.	ppm	ppm	
05/04/2025 00:00	42.07	0.08	99.06	0	26.8	
05/04/2025 01:00	29.77	0.08	94.18	0	35.9	
05/04/2025 02:00	31.2	0.08	93.16	0	32.6	
05/04/2025 03:00	31.94	0.08	93.24	0	30.1	
05/04/2025 04:00	32	0.08	93.33	0	29.8	
05/04/2025 05:00	32.06	0.08	93.43	0	29.7	
05/04/2025 06:00	32.09	0.08	93.34	0	29.5	
05/04/2025 07:00	32.01	0.08	93.55	0	29.2	
05/04/2025 08:00	46.01	0.08	100.75	0	32.7	
05/04/2025 09:00	46.19	0.08	102.73	0	34.5	
05/04/2025 10:00	46.18	0.08	102.53	0	34.8	
05/04/2025 11:00	46.15	0.08	102.54	0	35.7	
05/04/2025 12:00	32.32	0.4	95.72	0	25.9	
05/04/2025 13:00	45.89	0.08	100.36	0	35.1	
05/04/2025 14:00	46.14	0.08	101.96	0	36.2	
05/04/2025 15:00	46.29	0.08	101.41	0	38.5	
05/04/2025 16:00	46.01	0.08	101.3	0	36.6	
05/04/2025 17:00	45.92	0.08	101.28	0	35.8	
05/04/2025 18:00	46.02	0.08	101.42	0	33.6	
05/04/2025 19:00	46.01	0.08	101.85	0	32	
05/04/2025 20:00	46.11	0.08	102.08	0	31.9	
05/04/2025 21:00	46.22	0.08	102.39	0	31.5	
05/04/2025 22:00	46.2	0.08	102.6	0	31	
05/04/2025 23:00	46.16	0.08	102.45	0	30.5	
06/04/2025 00:00	46.13	0.08	102.54	0	30	
Minimum	29.77	0.08	93.16	0	25.9	
MinDate	05/04/2025 01:00	05/04/2025 00:00	05/04/2025 02:00	05/04/2025 00:00	05/04/2025 12:00	
Maximum	46.29	0.4	102.73	0	38.5	
MaxDate	05/04/2025 15:00	05/04/2025 12:00	05/04/2025 09:00	05/04/2025 00:00	05/04/2025 15:00	
Avg	41.32	0.09	99.17	0	32.4	
Num	25	25	25	25	25	
Data[%]	100	100	100	100	100	
STD	6.8	0.1	3.9	0	3.2	

Date & Time	11GT_LOAD	11HRSG_DUST	11HRSG_TEMP	11HRSG_SO2@7%O2	11HRSG_NOx@7%O2	Remark
	MW	mg/m3	Degree C.	ppm	ppm	
06/04/2025 00:00	46.22	0.27	103.82	0	30.3	
06/04/2025 01:00	32.14	0.06	96.4	0	31.1	
06/04/2025 02:00	32.01	0.04	94.18	0	30.4	
06/04/2025 03:00	31.99	0.02	94.12	0	30.4	
06/04/2025 04:00	31.61	0	94.06	0	32.2	
06/04/2025 05:00	31.54	0	93.96	0	32.7	
06/04/2025 06:00	31.33	0.01	93.98	0	33.4	
06/04/2025 07:00	30.96	0	94.18	0	34.4	
06/04/2025 08:00	30.68	0	94.49	0	34.8	
06/04/2025 09:00	30.44	0.02	94.64	0	34.5	
06/04/2025 10:00	30.41	0.08	94.65	0	34.3	
06/04/2025 11:00	30.36	0.02	94.97	0	33.5	
06/04/2025 12:00	30.4	0.03	95.08	0	32.5	
06/04/2025 13:00	30.5	0.1	94.77	0	31	
06/04/2025 14:00	30.49	0.07	94.61	0	30.8	
06/04/2025 15:00	30.72	0.47	93.18	0	30.9	
06/04/2025 16:00	30.71	0.05	93.39	0	30.9	
06/04/2025 17:00	30.79	0	93.81	0	30.5	
06/04/2025 18:00	44.68	0	100.83	0	28.2	
06/04/2025 19:00	44.73	0.01	102.76	0	27.2	
06/04/2025 20:00	44.75	0.12	102.69	0	27.1	
06/04/2025 21:00	44.7	0.23	103.03	0	27.1	
06/04/2025 22:00	44.7	0.31	103.02	0	27	
06/04/2025 23:00	37.67	0.23	100.23	0	30.6	
07/04/2025 00:00	30.6	0.05	94.12	0	33.9	
Minimum	30.36	0	93.18	0	27	
MinDate	06/04/2025 11:00	06/04/2025 04:00	06/04/2025 15:00	06/04/2025 00:00	06/04/2025 22:00	
Maximum	46.22	0.47	103.82	0	34.8	
MaxDate	06/04/2025 00:00	06/04/2025 15:00	06/04/2025 00:00	06/04/2025 00:00	06/04/2025 08:00	
Avg	34.61	0.09	96.6	0	31.2	
Num	25	25	25	25	25	
Data[%]	100	100	100	100	100	
STD	6.1	0.1	3.8	0	2.5	

Date & Time	12GT_LOAD	12HRSG_DUST	12HRSG_TEMP	12HRSG_SO2@7%O2	12HRSG_NOx@7%O2	Remark
	MW	mg/m3	Degree C.	ppm	ppm	
06/04/2025 00:00	46.13	0.08	102.54	0	30	
06/04/2025 01:00	32.06	0.08	95.16	0	28.6	
06/04/2025 02:00	31.94	0.08	93.14	0	27.9	
06/04/2025 03:00	31.92	0.08	92.99	0	28.1	
06/04/2025 04:00	31.55	0.08	92.87	0	29.4	
06/04/2025 05:00	31.48	0.08	92.74	0	29.7	
06/04/2025 06:00	31.26	0.08	92.72	0	30.4	
06/04/2025 07:00	30.89	0.08	92.95	0	31.1	
06/04/2025 08:00	30.62	0.08	93.18	0	31.1	
06/04/2025 09:00	30.37	0.08	93.34	0	31	
06/04/2025 10:00	30.35	0.08	93.34	0	30.8	
06/04/2025 11:00	30.29	0.08	93.66	0	30.3	
06/04/2025 12:00	30.34	0.33	93.82	0	29.4	
06/04/2025 13:00	30.44	0.08	93.5	0	28	
06/04/2025 14:00	30.42	0.08	93.35	0	27.8	
06/04/2025 15:00	30.65	0.08	92.14	0	28	
06/04/2025 16:00	30.65	0.08	92.25	0	27.7	
06/04/2025 17:00	30.73	0.08	92.78	0	27.6	
06/04/2025 18:00	44.64	0.08	99.59	0	28.1	
06/04/2025 19:00	44.64	0.08	101.18	0	26.7	
06/04/2025 20:00	44.66	0.08	101.18	0	26.4	
06/04/2025 21:00	44.63	0.08	101.3	0	26.2	
06/04/2025 22:00	44.61	0.08	101.25	0	25.9	
06/04/2025 23:00	37.6	0.08	98.56	0	28.5	
07/04/2025 00:00	30.53	0.08	92.93	0	30.3	
Minimum	30.29	0.08	92.14	0	25.9	
MinDate	06/04/2025 11:00	06/04/2025 00:00	06/04/2025 15:00	06/04/2025 00:00	06/04/2025 22:00	
Maximum	46.13	0.33	102.54	0	31.1	
MaxDate	06/04/2025 00:00	06/04/2025 12:00	06/04/2025 00:00	06/04/2025 00:00	06/04/2025 07:00	
Avg	34.54	0.09	95.3	0	28.8	
Num	25	25	25	25	25	
Data[%]	100	100	100	100	100	
STD	6.1	0.1	3.6	0	1.6	

Date & Time	11GT_LOAD	11HRSG_DUST	11HRSG_TEMP	11HRSG_SO2@7%O2	11HRSG_NOx@7%O2	Remark
	MW	mg/m3	Degree C.	ppm	ppm	
07/04/2025 00:00	30.6	0.05	94.12	0	33.9	
07/04/2025 01:00	30.62	0	93.84	0	33.6	
07/04/2025 02:00	30.61	0	93.77	0	33.5	
07/04/2025 03:00	30.58	0	93.8	0	33.6	
07/04/2025 04:00	30.59	0	93.93	0	33.7	
07/04/2025 05:00	30.62	0	93.96	0	33.5	
07/04/2025 06:00	30.58	0	93.92	0	33.7	
07/04/2025 07:00	30.88	0	94.11	0	32.2	
07/04/2025 08:00	42.77	0.03	101.14	0	26.7	
07/04/2025 09:00	33.93	0	96.81	0	22.4	
07/04/2025 10:00	33.97	0	96.54	0	22.2	
07/04/2025 11:00	34.03	0.02	97.01	0	22.3	
07/04/2025 12:00	22.99	0.04	94.08	0	44.3	
07/04/2025 13:00	34.28	0.09	95.75	0	23.2	
07/04/2025 14:00	34.24	0.03	96	0	22.1	
07/04/2025 15:00	34.2	0.36	95.43	0	22.3	
07/04/2025 16:00	34.2	0.12	95.45	0	21.9	
07/04/2025 17:00	34.08	0.12	95.64	0	21.8	
07/04/2025 18:00	34.11	0	95.08	0	22	
07/04/2025 19:00	34.02	0	95	0	21.9	
07/04/2025 20:00	34.03	0.01	95.04	0	21.9	
07/04/2025 21:00	34.09	0.01	95.62	0	21.8	
07/04/2025 22:00	34.12	0.1	95.76	0	21.8	
07/04/2025 23:00	34.11	0.15	95.86	0	21.6	
08/04/2025 00:00	33.99	0.09	95.77	0	21.6	
Minimum	22.99	0	93.77	0	21.6	
MinDate	07/04/2025 12:00	07/04/2025 01:00	07/04/2025 02:00	07/04/2025 00:00	07/04/2025 23:00	
Maximum	42.77	0.36	101.14	0	44.3	
MaxDate	07/04/2025 08:00	07/04/2025 15:00	07/04/2025 08:00	07/04/2025 00:00	07/04/2025 12:00	
Avg	32.89	0.05	95.34	0	26.8	
Num	25	25	25	25	25	
Data[%]	100	100	100	100	100	
STD	3.3	0.1	1.6	0	6.5	

Date & Time	12GT_LOAD	12HRSG_DUST	12HRSG_TEMP	12HRSG_SO2@7%O2	12HRSG_NOx@7%O2	Remark
	MW	mg/m3	Degree C.	ppm	ppm	
07/04/2025 00:00	30.53	0.08	92.93	0	30.3	
07/04/2025 01:00	30.55	0.08	92.64	0	30.1	
07/04/2025 02:00	30.55	0.08	92.53	0	30.3	
07/04/2025 03:00	30.52	0.08	92.54	0	30.4	
07/04/2025 04:00	30.52	0.08	92.68	0	30.4	
07/04/2025 05:00	30.56	0.08	92.71	0	30.1	
07/04/2025 06:00	30.52	0.08	92.69	0	30.4	
07/04/2025 07:00	30.82	0.08	92.91	0	28.7	
07/04/2025 08:00	42.62	0.08	99.54	0	25.5	
07/04/2025 09:00	33.85	0.08	95.08	0	18.8	
07/04/2025 10:00	33.9	0.08	94.83	0	18.8	
07/04/2025 11:00	33.97	0.08	95.3	0	18.9	
07/04/2025 12:00	23.03	0.25	92.72	0	43.2	
07/04/2025 13:00	34.18	0.08	94.21	0	19.9	
07/04/2025 14:00	34.17	0.08	94.31	0	18.7	
07/04/2025 15:00	34.14	0.08	93.89	0	18.9	
07/04/2025 16:00	34.14	0.08	93.96	0	18.5	
07/04/2025 17:00	34.01	0.08	94.16	0	18.4	
07/04/2025 18:00	34.05	0.08	93.74	0	18.5	
07/04/2025 19:00	33.96	0.08	93.67	0	18.4	
07/04/2025 20:00	33.96	0.08	93.63	0	18.5	
07/04/2025 21:00	34.03	0.08	94.01	0	18.5	
07/04/2025 22:00	34.05	0.08	94.2	0	18.4	
07/04/2025 23:00	34.05	0.08	94.31	0	18.3	
08/04/2025 00:00	33.91	0.08	94.16	0	18.3	
Minimum	23.03	0.08	92.53	0	18.3	
MinDate	07/04/2025 12:00	07/04/2025 00:00	07/04/2025 02:00	07/04/2025 00:00	07/04/2025 23:00	
Maximum	42.62	0.25	99.54	0	43.2	
MaxDate	07/04/2025 08:00	07/04/2025 12:00	07/04/2025 08:00	07/04/2025 00:00	07/04/2025 12:00	
Avg	32.82	0.09	93.89	0	23.6	
Num	25	25	25	25	25	
Data[%]	100	100	100	100	100	
STD	3.3	0	1.4	0	6.8	

Date & Time	11GT_LOAD	11HRSG_DUST	11HRSG_TEMP	11HRSG_SO2@7%O2	11HRSG_NOx@7%O2	Remark
	MW	mg/m3	Degree C.	ppm	ppm	
08/04/2025 00:00	33.99	0.09	95.77	0	21.6	
08/04/2025 01:00	40.5	0.14	96.36	0	34.9	
08/04/2025 02:00	48.22	0.21	96.58	0	32.1	
08/04/2025 03:00	48.2	0.19	96.89	0	32.1	
08/04/2025 04:00	48.3	0.17	96.89	0	32	
08/04/2025 05:00	48.37	0.23	96.98	0	32.1	
08/04/2025 06:00	48.56	0.13	97.26	0	32	
08/04/2025 07:00	38.1	0.14	97.22	0	34	
08/04/2025 08:00	34.31	0.18	95.76	0	22.3	
08/04/2025 09:00	34.43	0.27	96.38	0	21.5	
08/04/2025 10:00	34.43	0.29	96.81	0	21.5	
08/04/2025 11:00	34.41	0.32	97.35	0	21.6	
08/04/2025 12:00	23.01	0.31	94.58	0	44.4	
08/04/2025 13:00	34.56	0.27	95.97	0	22.3	
08/04/2025 14:00	34.3	0.31	95.22	0	21.4	
08/04/2025 15:00	34.29	1.77	94.76	0	21	
08/04/2025 16:00	34.31	0.44	94.04	0	21.4	
08/04/2025 17:00	34.21	0.03	94.97	0	21.3	
08/04/2025 18:00	34.34	0	95.42	0	21.3	
08/04/2025 19:00	34.19	0.06	95.4	0	21.2	
08/04/2025 20:00	34.21	0.2	95.21	0	21	
08/04/2025 21:00	34.32	0.31	95.82	0	20.9	
08/04/2025 22:00	34.34	0.24	96.14	0	20.9	
08/04/2025 23:00	34.32	0.16	96.17	0	20.8	
09/04/2025 00:00	34.22	0.36	95.85	0	20.7	
Minimum	23.01	0	94.04	0	20.7	
MinDate	08/04/2025 12:00	08/04/2025 18:00	08/04/2025 16:00	08/04/2025 00:00	09/04/2025 00:00	
Maximum	48.56	1.77	97.35	0	44.4	
MaxDate	08/04/2025 06:00	08/04/2025 15:00	08/04/2025 11:00	08/04/2025 00:00	08/04/2025 12:00	
Avg	37.06	0.27	95.99	0	25.5	
Num	25	25	25	25	25	
Data[%]	100	100	100	100	100	
STD	6.4	0.3	0.9	0	6.6	

Date & Time	12GT_LOAD	12HRSG_DUST	12HRSG_TEMP	12HRSG_SO2@7%O2	12HRSG_NOx@7%O2	Remark
	MW	mg/m3	Degree C.	ppm	ppm	
08/04/2025 00:00	33.91	0.08	94.16	0	18.3	
08/04/2025 01:00	7.42	0.08	ShutDown	ShutDown	ShutDown	GT12 S/D
08/04/2025 02:00	0	0.08	ShutDown	ShutDown	ShutDown	GT12 S/D
08/04/2025 03:00	0	0.08	ShutDown	ShutDown	ShutDown	GT12 S/D
08/04/2025 04:00	0	0.08	ShutDown	ShutDown	ShutDown	GT12 S/D
08/04/2025 05:00	0	0.08	ShutDown	ShutDown	ShutDown	GT12 S/D
08/04/2025 06:00	0	0.08	ShutDown	ShutDown	ShutDown	GT12 S/D
08/04/2025 07:00	12.42	0.08	ShutDown	ShutDown	ShutDown	GT12 S/D
08/04/2025 08:00	34.22	0.08	94.32	0	25.6	
08/04/2025 09:00	34.37	0.08	94.75	0	25.1	
08/04/2025 10:00	34.36	0.08	95.1	0	25	
08/04/2025 11:00	34.34	0.08	95.58	0	25.1	
08/04/2025 12:00	22.98	0.44	92.99	0	47.9	
08/04/2025 13:00	34.46	0.08	94.25	0	25.4	
08/04/2025 14:00	34.23	0.08	93.41	0	24.5	
08/04/2025 15:00	34.22	0.08	92.98	0	23.9	
08/04/2025 16:00	34.24	0.08	92.49	0	24.6	
08/04/2025 17:00	34.15	0.08	93.28	0	24.5	
08/04/2025 18:00	34.27	0.08	93.55	0	24.5	
08/04/2025 19:00	34.12	0.08	93.69	0	24	
08/04/2025 20:00	34.15	0.08	93.62	0	23.8	
08/04/2025 21:00	34.25	0.08	94.04	0	23.5	
08/04/2025 22:00	34.28	0.08	94.27	0	23.5	
08/04/2025 23:00	34.26	0.08	94.31	0	23.3	
09/04/2025 00:00	34.15	0.08	94.09	0	23.1	
Minimum	0	0.08	92.49	0	18.3	
MinDate	08/04/2025 02:00	08/04/2025 00:00	08/04/2025 16:00	08/04/2025 00:00	08/04/2025 00:00	
Maximum	34.46	0.44	95.58	0	47.9	
MaxDate	08/04/2025 13:00	08/04/2025 12:00	08/04/2025 11:00	08/04/2025 00:00	08/04/2025 12:00	
Avg	24.99	0.09	93.94	0	25.3	
Num	25	25	18	18	18	
Data[%]	100	100	72	72	72	
STD	14.5	0.1	0.8	0	5.9	

Date & Time	11GT_LOAD	11HRSG_DUST	11HRSG_TEMP	11HRSG_SO2@7%O2	11HRSG_NOx@7%O2	Remark
	MW	mg/m3	Degree C.	ppm	ppm	
09/04/2025 00:00	34.22	0.36	95.85	0	20.7	
09/04/2025 01:00	7.83	0.59	ShutDown	ShutDown	ShutDown	GT11 S/D
09/04/2025 02:00	0	0.58	ShutDown	ShutDown	ShutDown	GT11 S/D
09/04/2025 03:00	0	0.61	ShutDown	ShutDown	ShutDown	GT11 S/D
09/04/2025 04:00	0	0.47	ShutDown	ShutDown	ShutDown	GT11 S/D
09/04/2025 05:00	0	0.32	ShutDown	ShutDown	ShutDown	GT11 S/D
09/04/2025 06:00	0	0.25	ShutDown	ShutDown	ShutDown	GT11 S/D
09/04/2025 07:00	12.18	0.4	ShutDown	ShutDown	ShutDown	GT11 S/D
09/04/2025 08:00	34.51	0.3	96.36	0	28	
09/04/2025 09:00	34.61	0.26	96.83	0	27.1	
09/04/2025 10:00	34.62	0.38	96.97	0	27.3	
09/04/2025 11:00	34.52	0.52	97.13	0	27.3	
09/04/2025 12:00	22.16	0.52	93.85	0	47.6	
09/04/2025 13:00	34.76	0.52	96.4	0	28.7	
09/04/2025 14:00	34.71	0.51	96.81	0	27.3	
09/04/2025 15:00	34.73	0.3	96.37	0	27.4	
09/04/2025 16:00	34.65	0	95.96	0	27.6	
09/04/2025 17:00	34.44	0	95.52	0	27.5	
09/04/2025 18:00	34.36	0	95.2	0	27.1	
09/04/2025 19:00	34.29	0	95.12	0	26.8	
09/04/2025 20:00	34.26	0	95.22	0	26.4	
09/04/2025 21:00	34.4	0	95.9	0	26.2	
09/04/2025 22:00	34.43	0	95.82	0	26.1	
09/04/2025 23:00	34.29	0.03	95.73	0	25.8	
10/04/2025 00:00	34.16	0.06	95.82	0	25.6	
Minimum	0	0	93.85	0	20.7	
MinDate	09/04/2025 02:00	09/04/2025 16:00	09/04/2025 12:00	09/04/2025 00:00	09/04/2025 00:00	
Maximum	34.76	0.61	97.13	0	47.6	
MaxDate	09/04/2025 13:00	09/04/2025 03:00	09/04/2025 11:00	09/04/2025 00:00	09/04/2025 12:00	
Avg	25.13	0.28	95.94	0	27.8	
Num	25	25	18	18	18	
Data[%]	100	100	72	72	72	
STD	14.6	0.2	0.8	0	5.2	

Date & Time	12GT_LOAD	12HRSG_DUST	12HRSG_TEMP	12HRSG_SO2@7%O2	12HRSG_NOx@7%O2	Remark
	MW	mg/m3	Degree C.	ppm	ppm	
09/04/2025 00:00	34.15	0.08	94.09	0	23.1	
09/04/2025 01:00	40.54	0.08	94.93	0	41.7	
09/04/2025 02:00	48.62	0.08	95.07	0	42.4	
09/04/2025 03:00	48.72	0.08	95.16	0	42.5	
09/04/2025 04:00	48.71	0.08	95.33	0	42.5	
09/04/2025 05:00	48.76	0.08	95.36	0	42.4	
09/04/2025 06:00	48.88	0.08	95.67	0	42.2	
09/04/2025 07:00	38.52	0.08	95.08	0	39.6	
09/04/2025 08:00	34.44	0.08	94.4	0	24.2	
09/04/2025 09:00	34.54	0.08	94.87	0	23.1	
09/04/2025 10:00	34.56	0.08	95.11	0	23.1	
09/04/2025 11:00	34.46	0.08	95.39	0	23.1	
09/04/2025 12:00	22.17	0.37	92.38	0	45.7	
09/04/2025 13:00	34.71	0.08	94.77	0	24.4	
09/04/2025 14:00	34.65	0.08	95.1	0	22.8	
09/04/2025 15:00	34.67	0.08	94.79	0	22.8	
09/04/2025 16:00	34.58	0.08	94.46	0	23	
09/04/2025 17:00	34.37	0.08	94.1	0	22.9	
09/04/2025 18:00	34.29	0.08	93.82	0	22.6	
09/04/2025 19:00	34.22	0.08	93.75	0	22.3	
09/04/2025 20:00	34.19	0.08	93.78	0	22.1	
09/04/2025 21:00	34.33	0.08	94.21	0	22	
09/04/2025 22:00	34.36	0.08	94.26	0	21.8	
09/04/2025 23:00	34.22	0.08	94.18	0	21.6	
10/04/2025 00:00	34.1	0.08	94.21	0	21.4	
Minimum	22.17	0.08	92.38	0	21.4	
MinDate	09/04/2025 12:00	09/04/2025 00:00	09/04/2025 12:00	09/04/2025 00:00	10/04/2025 00:00	
Maximum	48.88	0.37	95.67	0	45.7	
MaxDate	09/04/2025 06:00	09/04/2025 12:00	09/04/2025 06:00	09/04/2025 00:00	09/04/2025 12:00	
Avg	37.19	0.09	94.57	0	29	
Num	25	25	25	25	25	
Data[%]	100	100	100	100	100	
STD	6.6	0.1	0.7	0	9.4	

Date & Time	11GT_LOAD	11HRSG_DUST	11HRSG_TEMP	11HRSG_SO2@7%O2	11HRSG_NOx@7%O2	Remark
	MW	mg/m3	Degree C.	ppm	ppm	
10/04/2025 00:00	34.16	0.06	95.82	0	25.6	
10/04/2025 01:00	39.74	0.17	96.09	0	38.6	
10/04/2025 02:00	47.94	0.26	96.35	0	37.3	
10/04/2025 03:00	48.03	0.31	96.62	0	37.2	
10/04/2025 04:00	47.98	0.28	96.76	0	36.9	
10/04/2025 05:00	48.03	0.13	96.97	0	36.7	
10/04/2025 06:00	48.27	0	96.98	0	36.7	
10/04/2025 07:00	37.76	0	95.83	0	39.2	
10/04/2025 08:00	34.37	0	94.62	0	26.8	
10/04/2025 09:00	34.49	0	95.39	0	25.4	
10/04/2025 10:00	34.51	0	95.57	0	25.2	
10/04/2025 11:00	34.43	0	95.65	0	25.1	
10/04/2025 12:00	22.21	0	92.44	0	48.3	
10/04/2025 13:00	34.57	0	95.29	0	27.2	
10/04/2025 14:00	34.57	0	96.29	0	25	
10/04/2025 15:00	34.51	0.48	96.32	0	24.7	
10/04/2025 16:00	34.49	0.09	96.21	0	25.1	
10/04/2025 17:00	34.33	0.21	95.67	0	24.8	
10/04/2025 18:00	34.27	0.07	95.53	0	24.6	
10/04/2025 19:00	34.19	0.02	95.21	0	24.5	
10/04/2025 20:00	34.18	0.01	95.04	0	24.5	
10/04/2025 21:00	34.29	0.01	95.48	0	24.2	
10/04/2025 22:00	34.23	0.01	95.59	0	24.2	
10/04/2025 23:00	34.2	0.01	95.57	0	24.1	
11/04/2025 00:00	34.13	0.02	95.56	0	24	
Minimum	22.21	0	92.44	0	24	
MinDate	10/04/2025 12:00	10/04/2025 06:00	10/04/2025 12:00	10/04/2025 00:00	11/04/2025 00:00	
Maximum	48.27	0.48	96.98	0	48.3	
MaxDate	10/04/2025 06:00	10/04/2025 15:00	10/04/2025 06:00	10/04/2025 00:00	10/04/2025 12:00	
Avg	36.96	0.09	95.71	0	29.4	
Num	25	25	25	25	25	
Data[%]	100	100	100	100	100	
STD	6.3	0.1	0.9	0	7	

Date & Time	12GT_LOAD	12HRSG_DUST	12HRSG_TEMP	12HRSG_SO2@7%O2	12HRSG_NOx@7%O2	Remark
	MW	mg/m3	Degree C.	ppm	ppm	
10/04/2025 00:00	34.1	0.08	94.21	0	21.4	
10/04/2025 01:00	8.47	0.08	ShutDown	ShutDown	ShutDown	GT12 S/D
10/04/2025 02:00	0	0.08	ShutDown	ShutDown	ShutDown	GT12 S/D
10/04/2025 03:00	0	0.08	ShutDown	ShutDown	ShutDown	GT12 S/D
10/04/2025 04:00	0	0.08	ShutDown	ShutDown	ShutDown	GT12 S/D
10/04/2025 05:00	0	0.08	ShutDown	ShutDown	ShutDown	GT12 S/D
10/04/2025 06:00	0	0.08	ShutDown	ShutDown	ShutDown	GT12 S/D
10/04/2025 07:00	12.95	0.08	ShutDown	ShutDown	ShutDown	GT12 S/D
10/04/2025 08:00	34.29	0.08	93.43	0	25.6	
10/04/2025 09:00	34.42	0.08	93.84	0	24.4	
10/04/2025 10:00	34.44	0.08	93.84	0	24.1	
10/04/2025 11:00	34.37	0.08	93.86	0	24.1	
10/04/2025 12:00	22.12	0.31	90.81	0	50.6	
10/04/2025 13:00	34.46	0.08	93.52	0	26.3	
10/04/2025 14:00	34.51	0.08	94.36	0	23.9	
10/04/2025 15:00	34.45	0.08	94.5	0	23.5	
10/04/2025 16:00	34.43	0.08	94.48	0	23.9	
10/04/2025 17:00	34.26	0.08	94.07	0	23.4	
10/04/2025 18:00	34.21	0.08	93.83	0	23.4	
10/04/2025 19:00	34.12	0.08	93.53	0	23.3	
10/04/2025 20:00	34.12	0.08	93.38	0	23.3	
10/04/2025 21:00	34.21	0.08	93.75	0	23	
10/04/2025 22:00	34.18	0.08	93.82	0	23	
10/04/2025 23:00	34.13	0.08	93.82	0	22.9	
11/04/2025 00:00	34.06	0.08	93.81	0	22.7	
Minimum	0	0.08	90.81	0	21.4	
MinDate	10/04/2025 02:00	10/04/2025 00:00	10/04/2025 12:00	10/04/2025 00:00	10/04/2025 00:00	
Maximum	34.51	0.31	94.5	0	50.6	
MaxDate	10/04/2025 14:00	10/04/2025 12:00	10/04/2025 15:00	10/04/2025 00:00	10/04/2025 12:00	
Avg	25.05	0.09	93.71	0	25.2	
Num	25	25	18	18	18	
Data[%]	100	100	72	72	72	
STD	14.5	0	0.8	0	6.4	

Date & Time	11GT_LOAD	11HRSG_DUST	11HRSG_TEMP	11HRSG_SO2@7%O2	11HRSG_NOx@7%O2	Remark
	MW	mg/m3	Degree C.	ppm	ppm	
11/04/2025 00:00	34.13	0.02	95.56	0	24	
11/04/2025 01:00	8.19	0.08	ShutDown	ShutDown	ShutDown	GT11 S/D
11/04/2025 02:00	0	0.18	ShutDown	ShutDown	ShutDown	GT11 S/D
11/04/2025 03:00	0	0.37	ShutDown	ShutDown	ShutDown	GT11 S/D
11/04/2025 04:00	0	0.29	ShutDown	ShutDown	ShutDown	GT11 S/D
11/04/2025 05:00	0	0.16	ShutDown	ShutDown	ShutDown	GT11 S/D
11/04/2025 06:00	0	0.2	ShutDown	ShutDown	ShutDown	GT11 S/D
11/04/2025 07:00	10.43	0.36	ShutDown	ShutDown	ShutDown	GT11 S/D
11/04/2025 08:00	34.3	0.27	96.04	0	27.7	
11/04/2025 09:00	34.27	0.19	96.83	0	26.5	
11/04/2025 10:00	34.27	0.3	96.44	0	26.5	
11/04/2025 11:00	34.09	0.2	96.32	0	26.3	
11/04/2025 12:00	21.96	0.3	92.6	0	50	
11/04/2025 13:00	34.08	0.31	94.8	0	28.2	
11/04/2025 14:00	33.94	0.09	95.4	0	26	
11/04/2025 15:00	33.86	0.44	95.43	0	25.8	
11/04/2025 16:00	33.66	0.24	95.57	0	25.9	
11/04/2025 17:00	33.28	0.06	94.98	0	25.9	
11/04/2025 18:00	33.21	0.16	94.86	0	25.3	
11/04/2025 19:00	33.18	0.22	94.79	0	25.3	
11/04/2025 20:00	33.59	0.33	94.85	0	25.3	
11/04/2025 21:00	33.57	0.5	95.29	0	25.1	
11/04/2025 22:00	36.68	0.5	97.06	0	26.4	
11/04/2025 23:00	39.05	0.58	98.84	0	27.7	
12/04/2025 00:00	41.66	0.58	100.99	0	29.1	
Minimum	0	0.02	92.6	0	24	
MinDate	11/04/2025 02:00	11/04/2025 00:00	11/04/2025 12:00	11/04/2025 00:00	11/04/2025 00:00	
Maximum	41.66	0.58	100.99	0	50	
MaxDate	12/04/2025 00:00	11/04/2025 23:00	12/04/2025 00:00	11/04/2025 00:00	11/04/2025 12:00	
Avg	25.26	0.28	95.93	0	27.6	
Num	25	25	18	18	18	
Data[%]	100	100	72	72	72	
STD	14.9	0.2	1.8	0	5.7	

Date & Time	12GT_LOAD	12HRSG_DUST	12HRSG_TEMP	12HRSG_SO2@7%O2	12HRSG_NOx@7%O2	Remark
	MW	mg/m3	Degree C.	ppm	ppm	
11/04/2025 00:00	34.06	0.08	93.81	0	22.7	
11/04/2025 01:00	40.51	0.08	94.62	0	41.9	
11/04/2025 02:00	48.76	0.08	95.1	0	43	
11/04/2025 03:00	48.63	0.08	95.26	0	42.6	
11/04/2025 04:00	48.69	0.08	95.36	0	42.5	
11/04/2025 05:00	48.79	0.08	95.61	0	42.3	
11/04/2025 06:00	48.8	0.08	95.32	0	42.2	
11/04/2025 07:00	39.78	0.08	95.29	0	39.4	
11/04/2025 08:00	34.23	0.08	94.31	0	23.6	
11/04/2025 09:00	34.21	0.08	94.8	0	22.2	
11/04/2025 10:00	34.2	0.08	94.45	0	22	
11/04/2025 11:00	34.03	0.08	94.45	0	21.9	
11/04/2025 12:00	21.91	0.25	91.25	0	50.6	
11/04/2025 13:00	34.02	0.08	93.49	0	23.9	
11/04/2025 14:00	33.88	0.08	93.95	0	21.8	
11/04/2025 15:00	33.79	0.08	94.14	0	21.5	
11/04/2025 16:00	33.6	0.08	94.11	0	21.5	
11/04/2025 17:00	33.21	0.08	93.63	0	21.5	
11/04/2025 18:00	33.14	0.08	93.62	0	21.4	
11/04/2025 19:00	33.11	0.08	93.63	0	22.5	
11/04/2025 20:00	33.52	0.08	93.77	0	21.2	
11/04/2025 21:00	33.5	0.08	94.04	0	21.4	
11/04/2025 22:00	36.61	0.08	95.66	0	22.1	
11/04/2025 23:00	38.99	0.08	97.33	0	23.4	
12/04/2025 00:00	41.6	0.08	99.36	0	25.4	
Minimum	21.91	0.08	91.25	0	21.2	
MinDate	11/04/2025 12:00	11/04/2025 00:00	11/04/2025 12:00	11/04/2025 00:00	11/04/2025 20:00	
Maximum	48.8	0.25	99.36	0	50.6	
MaxDate	11/04/2025 06:00	11/04/2025 12:00	12/04/2025 00:00	11/04/2025 00:00	11/04/2025 12:00	
Avg	37.42	0.09	94.65	0	29	
Num	25	25	25	25	25	
Data[%]	100	100	100	100	100	
STD	6.8	0	1.5	0	10.1	

Date & Time	11GT_LOAD	11HRSG_DUST	11HRSG_TEMP	11HRSG_SO2@7%O2	11HRSG_NOx@7%O2	Remark
	MW	mg/m3	Degree C.	ppm	ppm	
12/04/2025 00:00	41.66	0.58	100.99	0	29.1	
12/04/2025 01:00	42.91	0.67	98.61	0	36.7	
12/04/2025 02:00	48.02	0.56	96.37	0	37.1	
12/04/2025 03:00	48.16	0.39	96.85	0	36.9	
12/04/2025 04:00	48.2	0.52	96.92	0	37	
12/04/2025 05:00	48.22	0.6	96.86	0	36.9	
12/04/2025 06:00	48.22	0.71	96.98	0	37	
12/04/2025 07:00	47.89	0.53	97.08	0	36.7	
12/04/2025 08:00	47.49	0.58	96.78	0	37	
12/04/2025 09:00	47.09	0.54	96.89	0	37.4	
12/04/2025 10:00	46.72	0.55	96.89	0	37.4	
12/04/2025 11:00	46.59	0.64	96.85	0	37.4	
12/04/2025 12:00	46.36	0.55	96.68	0	37.3	
12/04/2025 13:00	46.02	0.34	96.45	0	37.3	
12/04/2025 14:00	45.65	0.32	96.4	0	37.4	
12/04/2025 15:00	46.03	0.45	96.36	0	36.2	
12/04/2025 16:00	46.43	0.24	96.22	0	36.2	
12/04/2025 17:00	39.43	0.12	96	0	39.7	
12/04/2025 18:00	39.29	0.06	98.54	0	30.6	
12/04/2025 19:00	40.88	0	100.27	0	27.7	
12/04/2025 20:00	40.76	0	100.15	0	27.4	
12/04/2025 21:00	40.71	0	100.42	0	27.1	
12/04/2025 22:00	40.68	0	100.51	0	26.9	
12/04/2025 23:00	29.61	0.02	98.79	0	33.5	
13/04/2025 00:00	0	0.17	ShutDown	ShutDown	ShutDown	GT11 S/D
Minimum	0	0	96	0	26.9	
MinDate	13/04/2025 00:00	12/04/2025 19:00	12/04/2025 17:00	12/04/2025 00:00	12/04/2025 22:00	
Maximum	48.22	0.71	100.99	0	39.7	
MaxDate	12/04/2025 05:00	12/04/2025 06:00	12/04/2025 00:00	12/04/2025 00:00	12/04/2025 17:00	
Avg	42.52	0.37	97.7	0	34.7	
Num	25	25	24	24	24	
Data[%]	100	100	96	96	96	
STD	9.9	0.2	1.6	0	4.1	

Date & Time	12GT_LOAD	12HRSG_DUST	12HRSG_TEMP	12HRSG_SO2@7%O2	12HRSG_NOx@7%O2	Remark
	MW	mg/m3	Degree C.	ppm	ppm	
12/04/2025 00:00	41.6	0.08	99.36	0	25.4	
12/04/2025 01:00	9.17	0.08	ShutDown	ShutDown	ShutDown	GT12 S/D
12/04/2025 02:00	0	0.08	ShutDown	ShutDown	ShutDown	GT12 S/D
12/04/2025 03:00	0	0.08	ShutDown	ShutDown	ShutDown	GT12 S/D
12/04/2025 04:00	0	0.08	ShutDown	ShutDown	ShutDown	GT12 S/D
12/04/2025 05:00	0	0.08	ShutDown	ShutDown	ShutDown	GT12 S/D
12/04/2025 06:00	0	0.08	ShutDown	ShutDown	ShutDown	GT12 S/D
12/04/2025 07:00	0	0.08	ShutDown	ShutDown	ShutDown	GT12 S/D
12/04/2025 08:00	0	0.08	ShutDown	ShutDown	ShutDown	GT12 S/D
12/04/2025 09:00	0	0.08	ShutDown	ShutDown	ShutDown	GT12 S/D
12/04/2025 10:00	0	0.08	ShutDown	ShutDown	ShutDown	GT12 S/D
12/04/2025 11:00	0	0.08	ShutDown	ShutDown	ShutDown	GT12 S/D
12/04/2025 12:00	0	0.44	ShutDown	ShutDown	ShutDown	GT12 S/D
12/04/2025 13:00	0	0.08	ShutDown	ShutDown	ShutDown	GT12 S/D
12/04/2025 14:00	0	0.08	ShutDown	ShutDown	ShutDown	GT12 S/D
12/04/2025 15:00	0	0.08	ShutDown	ShutDown	ShutDown	GT12 S/D
12/04/2025 16:00	0	0.08	ShutDown	ShutDown	ShutDown	GT12 S/D
12/04/2025 17:00	10.92	0.08	ShutDown	ShutDown	ShutDown	GT12 S/D
12/04/2025 18:00	39.21	0.08	96.78	0	31.5	
12/04/2025 19:00	40.8	0.08	98.2	0	28.5	
12/04/2025 20:00	40.68	0.08	98.02	0	27.9	
12/04/2025 21:00	40.64	0.08	98.24	0	27.5	
12/04/2025 22:00	40.6	0.08	98.29	0	27.2	
12/04/2025 23:00	38.99	0.08	97.15	0	32	
13/04/2025 00:00	48.31	0.08	96.2	0	43.3	
Minimum	0	0.08	96.2	0	25.4	
MinDate	12/04/2025 02:00	12/04/2025 00:00	13/04/2025 00:00	12/04/2025 00:00	12/04/2025 00:00	
Maximum	48.31	0.44	99.36	0	43.3	
MaxDate	13/04/2025 00:00	12/04/2025 12:00	12/04/2025 00:00	12/04/2025 00:00	13/04/2025 00:00	
Avg	14.04	0.09	97.78	0	30.4	
Num	25	25	8	8	8	
Data[%]	100	100	32	32	32	
STD	19.4	0.1	1	0	5.7	

Date & Time	11GT_LOAD	11HRSG_DUST	11HRSG_TEMP	11HRSG_SO2@7%O2	11HRSG_NOx@7%O2	Remark
	MW	mg/m3	Degree C.	ppm	ppm	
13/04/2025 00:00	0	0.17	ShutDown	ShutDown	ShutDown	GT11 S/D
13/04/2025 01:00	0	0.06	ShutDown	ShutDown	ShutDown	GT11 S/D
13/04/2025 02:00	0	0.08	ShutDown	ShutDown	ShutDown	GT11 S/D
13/04/2025 03:00	0	0.07	ShutDown	ShutDown	ShutDown	GT11 S/D
13/04/2025 04:00	0	0.14	ShutDown	ShutDown	ShutDown	GT11 S/D
13/04/2025 05:00	0	0.11	ShutDown	ShutDown	ShutDown	GT11 S/D
13/04/2025 06:00	0	0.09	ShutDown	ShutDown	ShutDown	GT11 S/D
13/04/2025 07:00	0	0.09	ShutDown	ShutDown	ShutDown	GT11 S/D
13/04/2025 08:00	0	0.03	ShutDown	ShutDown	ShutDown	GT11 S/D
13/04/2025 09:00	0	0.08	ShutDown	ShutDown	ShutDown	GT11 S/D
13/04/2025 10:00	0	0.11	ShutDown	ShutDown	ShutDown	GT11 S/D
13/04/2025 11:00	0	0.12	ShutDown	ShutDown	ShutDown	GT11 S/D
13/04/2025 12:00	0	0.21	ShutDown	ShutDown	ShutDown	GT11 S/D
13/04/2025 13:00	0	0.21	ShutDown	ShutDown	ShutDown	GT11 S/D
13/04/2025 14:00	0	0.3	ShutDown	ShutDown	ShutDown	GT11 S/D
13/04/2025 15:00	0	0.44	ShutDown	ShutDown	ShutDown	GT11 S/D
13/04/2025 16:00	0	0.22	ShutDown	ShutDown	ShutDown	GT11 S/D
13/04/2025 17:00	10.91	0.77	ShutDown	ShutDown	ShutDown	GT11 S/D
13/04/2025 18:00	40.19	0.2	99.36	0	32.5	
13/04/2025 19:00	40.69	0.13	100.31	0	30.6	
13/04/2025 20:00	40.6	0.07	99.85	0	30.6	
13/04/2025 21:00	40.55	0.01	99.86	0	30.8	
13/04/2025 22:00	40.48	0	99.87	0	30.5	
13/04/2025 23:00	38.92	0	98.75	0	33.7	
14/04/2025 00:00	47.77	0.02	97.64	0	38.2	
Minimum	0	0	97.64	0	30.5	
MinDate	13/04/2025 00:00	13/04/2025 22:00	14/04/2025 00:00	13/04/2025 18:00	13/04/2025 22:00	
Maximum	47.77	0.77	100.31	0	38.2	
MaxDate	14/04/2025 00:00	13/04/2025 17:00	13/04/2025 19:00	13/04/2025 18:00	14/04/2025 00:00	
Avg	12	0.15	99.38	0	32.4	
Num	25	25	7	7	7	
Data[%]	100	100	28	28	28	
STD	18.8	0.2	0.9	0	2.8	

Date & Time	12GT_LOAD	12HRSG_DUST	12HRSG_TEMP	12HRSG_SO2@7%O2	12HRSG_NOx@7%O2	Remark
	MW	mg/m3	Degree C.	ppm	ppm	
13/04/2025 00:00	48.31	0.08	96.2	0	43.3	
13/04/2025 01:00	48.37	0.08	94.92	0	43.3	
13/04/2025 02:00	48.47	0.08	95.06	0	43.1	
13/04/2025 03:00	48.44	0.08	95.15	0	42.7	
13/04/2025 04:00	48.58	0.08	95.19	0	42.8	
13/04/2025 05:00	48.56	0.08	95.02	0	42.7	
13/04/2025 06:00	48.55	0.08	95.01	0	42.6	
13/04/2025 07:00	48.08	0.08	94.95	0	42.1	
13/04/2025 08:00	47.49	0.08	94.82	0	42.2	
13/04/2025 09:00	47.21	0.08	94.74	0	42.9	
13/04/2025 10:00	47	0.08	94.69	0	43.1	
13/04/2025 11:00	46.4	0.08	94.93	0	43	
13/04/2025 12:00	46.09	0.37	95.17	0	43	
13/04/2025 13:00	45.98	0.08	94.57	0	42.4	
13/04/2025 14:00	46.48	0.08	94.52	0	40.9	
13/04/2025 15:00	46.39	0.08	94.25	0	41.4	
13/04/2025 16:00	46.52	0.08	94.44	0	41.5	
13/04/2025 17:00	39.81	0.08	94.49	0	40.3	
13/04/2025 18:00	40.17	0.08	97.7	0	29	
13/04/2025 19:00	40.61	0.08	98.87	0	26.3	
13/04/2025 20:00	40.52	0.08	98.47	0	26.2	
13/04/2025 21:00	40.47	0.08	98.42	0	26.2	
13/04/2025 22:00	40.4	0.08	98.38	0	26	
13/04/2025 23:00	28.98	0.08	96.89	0	33.1	
14/04/2025 00:00	0	0.08	ShutDown	ShutDown	ShutDown	GT12 S/D
Minimum	0	0.08	94.25	0	26	
MinDate	14/04/2025 00:00	13/04/2025 00:00	13/04/2025 15:00	13/04/2025 00:00	13/04/2025 22:00	
Maximum	48.58	0.37	98.87	0	43.3	
MaxDate	13/04/2025 04:00	13/04/2025 12:00	13/04/2025 19:00	13/04/2025 00:00	13/04/2025 00:00	
Avg	43.12	0.09	95.7	0	38.8	
Num	25	25	24	24	24	
Data[%]	100	100	96	96	96	
STD	10.1	0.1	1.5	0	6.6	

Date & Time	11GT_LOAD	11HRSG_DUST	11HRSG_TEMP	11HRSG_SO2@7%O2	11HRSG_NOx@7%O2	Remark
	MW	mg/m3	Degree C.	ppm	ppm	
14/04/2025 00:00	47.77	0.02	97.64	0	38.2	
14/04/2025 01:00	47.87	0	96.45	0	37.8	
14/04/2025 02:00	47.82	0.09	96.85	0	37.4	
14/04/2025 03:00	47.87	0.09	96.76	0	37.1	
14/04/2025 04:00	47.88	0.11	96.8	0	37.1	
14/04/2025 05:00	47.99	0.14	96.74	0	37.1	
14/04/2025 06:00	48.1	0.02	96.71	0	37.5	
14/04/2025 07:00	48.43	0	96.54	0	38.3	
14/04/2025 08:00	48.45	0	96.75	0	38.3	
14/04/2025 09:00	48.27	0	96.95	0	38	
14/04/2025 10:00	48.15	0	96.97	0	37.4	
14/04/2025 11:00	47.43	0	96.91	0	37.4	
14/04/2025 12:00	46.91	0.08	96.82	0	37.5	
14/04/2025 13:00	46.74	0.13	96.65	0	37.3	
14/04/2025 14:00	46.74	0.13	96.64	0	37.2	
14/04/2025 15:00	47.24	0.46	96.12	0	37.1	
14/04/2025 16:00	48.58	0.28	95.69	0	37.8	
14/04/2025 17:00	40.55	0.24	95.56	0	39.5	
14/04/2025 18:00	40.47	0.04	97.55	0	30.4	
14/04/2025 19:00	40.65	0.08	98.39	0	28.9	
14/04/2025 20:00	40.54	0	98.74	0	28.6	
14/04/2025 21:00	40.49	0	99.34	0	28.4	
14/04/2025 22:00	40.49	0.05	99.9	0	28	
14/04/2025 23:00	28.93	0.01	98.04	0	35.9	
15/04/2025 00:00	0	0.02	ShutDown	ShutDown	ShutDown	GT11 S/D
Minimum	0	0	95.56	0	28	
MinDate	15/04/2025 00:00	14/04/2025 01:00	14/04/2025 17:00	14/04/2025 00:00	14/04/2025 22:00	
Maximum	48.58	0.46	99.9	0	39.5	
MaxDate	14/04/2025 16:00	14/04/2025 15:00	14/04/2025 22:00	14/04/2025 00:00	14/04/2025 17:00	
Avg	43.37	0.08	97.15	0	35.8	
Num	25	25	24	24	24	
Data[%]	100	100	96	96	96	
STD	10.2	0.1	1.1	0	3.7	

Date & Time	12GT_LOAD	12HRSG_DUST	12HRSG_TEMP	12HRSG_SO2@7%O2	12HRSG_NOx@7%O2	Remark
	MW	mg/m3	Degree C.	ppm	ppm	
14/04/2025 00:00	0	0.08	ShutDown	ShutDown	ShutDown	GT12 S/D
14/04/2025 01:00	0	0.08	ShutDown	ShutDown	ShutDown	GT12 S/D
14/04/2025 02:00	0	0.08	ShutDown	ShutDown	ShutDown	GT12 S/D
14/04/2025 03:00	0	0.08	ShutDown	ShutDown	ShutDown	GT12 S/D
14/04/2025 04:00	0	0.08	ShutDown	ShutDown	ShutDown	GT12 S/D
14/04/2025 05:00	0	0.08	ShutDown	ShutDown	ShutDown	GT12 S/D
14/04/2025 06:00	0	0.08	ShutDown	ShutDown	ShutDown	GT12 S/D
14/04/2025 07:00	0	0.08	ShutDown	ShutDown	ShutDown	GT12 S/D
14/04/2025 08:00	0	0.08	ShutDown	ShutDown	ShutDown	GT12 S/D
14/04/2025 09:00	0	0.08	ShutDown	ShutDown	ShutDown	GT12 S/D
14/04/2025 10:00	0	0.08	ShutDown	ShutDown	ShutDown	GT12 S/D
14/04/2025 11:00	0	0.08	ShutDown	ShutDown	ShutDown	GT12 S/D
14/04/2025 12:00	0	0.31	ShutDown	ShutDown	ShutDown	GT12 S/D
14/04/2025 13:00	0	0.08	ShutDown	ShutDown	ShutDown	GT12 S/D
14/04/2025 14:00	0	0.08	ShutDown	ShutDown	ShutDown	GT12 S/D
14/04/2025 15:00	0	0.08	ShutDown	ShutDown	ShutDown	GT12 S/D
14/04/2025 16:00	0	0.08	ShutDown	ShutDown	ShutDown	GT12 S/D
14/04/2025 17:00	11.81	0.08	ShutDown	ShutDown	ShutDown	GT12 S/D
14/04/2025 18:00	40.34	0.08	95.87	0	30.6	
14/04/2025 19:00	40.57	0.08	96.25	0	28.5	
14/04/2025 20:00	40.47	0.08	96.36	0.1	27.9	
14/04/2025 21:00	40.42	0.08	96.9	0.1	27.5	
14/04/2025 22:00	40.41	0.08	97.5	0.2	27.2	
14/04/2025 23:00	39.16	0.08	96.14	0.2	32.9	
15/04/2025 00:00	48.84	0.08	95.89	0.2	43.6	
Minimum	0	0.08	95.87	0	27.2	
MinDate	14/04/2025 00:00	14/04/2025 00:00	14/04/2025 18:00	14/04/2025 18:00	14/04/2025 22:00	
Maximum	48.84	0.31	97.5	0.2	43.6	
MaxDate	15/04/2025 00:00	14/04/2025 12:00	14/04/2025 22:00	14/04/2025 22:00	15/04/2025 00:00	
Avg	12.08	0.09	96.42	0.1	31.2	
Num	25	25	7	7	7	
Data[%]	100	100	28	28	28	
STD	18.9	0	0.6	0.1	5.8	

Date & Time	11GT_LOAD	11HRSG_DUST	11HRSG_TEMP	11HRSG_SO2@7%O2	11HRSG_NOx@7%O2	Remark
	MW	mg/m3	Degree C.	ppm	ppm	
15/04/2025 00:00	0	0.02	ShutDown	ShutDown	ShutDown	GT11 S/D
15/04/2025 01:00	0	0.02	ShutDown	ShutDown	ShutDown	GT11 S/D
15/04/2025 02:00	0	0.01	ShutDown	ShutDown	ShutDown	GT11 S/D
15/04/2025 03:00	0	0.01	ShutDown	ShutDown	ShutDown	GT11 S/D
15/04/2025 04:00	0	0	ShutDown	ShutDown	ShutDown	GT11 S/D
15/04/2025 05:00	0	0.03	ShutDown	ShutDown	ShutDown	GT11 S/D
15/04/2025 06:00	0	0.08	ShutDown	ShutDown	ShutDown	GT11 S/D
15/04/2025 07:00	0	0.22	ShutDown	ShutDown	ShutDown	GT11 S/D
15/04/2025 08:00	0	0.23	ShutDown	ShutDown	ShutDown	GT11 S/D
15/04/2025 09:00	0	0.17	ShutDown	ShutDown	ShutDown	GT11 S/D
15/04/2025 10:00	0	0.12	ShutDown	ShutDown	ShutDown	GT11 S/D
15/04/2025 11:00	0	0.18	ShutDown	ShutDown	ShutDown	GT11 S/D
15/04/2025 12:00	0	0.17	ShutDown	ShutDown	ShutDown	GT11 S/D
15/04/2025 13:00	0	0.15	ShutDown	ShutDown	ShutDown	GT11 S/D
15/04/2025 14:00	0	0.08	ShutDown	ShutDown	ShutDown	GT11 S/D
15/04/2025 15:00	0	0.66	ShutDown	ShutDown	ShutDown	GT11 S/D
15/04/2025 16:00	0	0.24	ShutDown	ShutDown	ShutDown	GT11 S/D
15/04/2025 17:00	11.02	0.39	ShutDown	ShutDown	ShutDown	GT11 S/D
15/04/2025 18:00	38.7	0.12	97.94	0	32.5	
15/04/2025 19:00	40.67	0.28	99.73	0	30.1	
15/04/2025 20:00	40.62	0.34	99.71	0	30	
15/04/2025 21:00	40.59	0.27	100.04	0	29.7	
15/04/2025 22:00	40.61	0.21	100.17	0	29.4	
15/04/2025 23:00	39.13	0.13	98.8	0	33.5	
16/04/2025 00:00	48.29	0.28	97.65	0	38.6	
Minimum	0	0	97.65	0	29.4	
MinDate	15/04/2025 00:00	15/04/2025 04:00	16/04/2025 00:00	15/04/2025 18:00	15/04/2025 22:00	
Maximum	48.29	0.66	100.17	0	38.6	
MaxDate	16/04/2025 00:00	15/04/2025 15:00	15/04/2025 22:00	15/04/2025 18:00	16/04/2025 00:00	
Avg	11.99	0.18	99.15	0	32	
Num	25	25	7	7	7	
Data[%]	100	100	28	28	28	
STD	18.8	0.1	1	0	3.3	

Date & Time	12GT_LOAD	12HRSG_DUST	12HRSG_TEMP	12HRSG_SO2@7%O2	12HRSG_NOx@7%O2	Remark
	MW	mg/m3	Degree C.	ppm	ppm	
15/04/2025 00:00	48.84	0.08	95.89	0.2	43.6	
15/04/2025 01:00	48.93	0.08	94.78	0.2	44	
15/04/2025 02:00	48.9	0.08	95	0.2	43.8	
15/04/2025 03:00	48.93	0.08	95.04	0.2	43.8	
15/04/2025 04:00	48.97	0.08	95.18	0.2	43.7	
15/04/2025 05:00	48.99	0.08	95.17	0.2	43.2	
15/04/2025 06:00	49	0.08	95.3	0.1	43.4	
15/04/2025 07:00	48.76	0.08	95.13	0.1	44	
15/04/2025 08:00	48.07	0.08	95.11	0	43.3	
15/04/2025 09:00	47.51	0.08	94.87	0	42.9	
15/04/2025 10:00	47.06	0.08	94.87	0	42.7	
15/04/2025 11:00	46.79	0.08	95.08	0	42.5	
15/04/2025 12:00	46.35	0.25	94.86	0	42.4	
15/04/2025 13:00	46.15	0.08	94.39	0	41.5	
15/04/2025 14:00	46.88	0.08	94.34	0	41	
15/04/2025 15:00	48.05	0.08	94.64	0	41.7	
15/04/2025 16:00	49.04	0.08	94.53	0	42.6	
15/04/2025 17:00	41.84	0.08	94.54	0	40	
15/04/2025 18:00	38.51	0.08	96.2	0	28.4	
15/04/2025 19:00	40.6	0.08	97.83	0	25.5	
15/04/2025 20:00	40.54	0.08	97.91	0	25.6	
15/04/2025 21:00	40.52	0.08	98.2	0	25.2	
15/04/2025 22:00	40.54	0.08	98.33	0	25	
15/04/2025 23:00	28.57	0.08	96.64	0	32.4	
16/04/2025 00:00	0	0.08	ShutDown	ShutDown	ShutDown	GT12 S/D
Minimum	0	0.08	94.34	0	25	
MinDate	16/04/2025 00:00	15/04/2025 00:00	15/04/2025 14:00	15/04/2025 08:00	15/04/2025 22:00	
Maximum	49.04	0.25	98.33	0.2	44	
MaxDate	15/04/2025 16:00	15/04/2025 12:00	15/04/2025 22:00	15/04/2025 00:00	15/04/2025 01:00	
Avg	43.53	0.09	95.58	0.1	38.8	
Num	25	25	24	24	24	
Data[%]	100	100	96	96	96	
STD	10.3	0	1.3	0.1	7.2	

Date & Time	11GT_LOAD	11HRSG_DUST	11HRSG_TEMP	11HRSG_SO2@7%O2	11HRSG_NOx@7%O2	Remark
	MW	mg/m3	Degree C.	ppm	ppm	
16/04/2025 00:00	48.29	0.28	97.65	0	38.6	
16/04/2025 01:00	48.24	0.33	96.68	0	38.6	
16/04/2025 02:00	48.33	0.47	96.95	0	38.4	
16/04/2025 03:00	48.29	0.38	97.03	0	38.1	
16/04/2025 04:00	48.43	0.29	96.98	0	38.1	
16/04/2025 05:00	48.5	0.07	97.03	0	38.3	
16/04/2025 06:00	48.51	0.14	97.02	0	38	
16/04/2025 07:00	48.5	0.05	97.13	0	37.6	
16/04/2025 08:00	47.81	0.05	97.26	0	35.7	
16/04/2025 09:00	46.03	0.17	98.21	0	30.6	
16/04/2025 10:00	46.02	0.35	97.98	0	31.5	
16/04/2025 11:00	45.93	0.44	97.79	0	31.9	
16/04/2025 12:00	45.61	0.51	97.73	0	30.9	
16/04/2025 13:00	46.18	0.46	97.36	0	32.7	
16/04/2025 14:00	46.07	0.48	97.3	0	32.1	
16/04/2025 15:00	46.28	0.61	97.63	0	32.4	
16/04/2025 16:00	46.26	0.32	97.28	0	32	
16/04/2025 17:00	39.22	0.11	95.98	0	33.5	
16/04/2025 18:00	32.03	0.01	94.54	0	30.9	
16/04/2025 19:00	32.32	0.1	94.32	0	28	
16/04/2025 20:00	32.2	0.2	94.31	0	28.7	
16/04/2025 21:00	32.17	0.3	94.65	0	28.9	
16/04/2025 22:00	32.15	0.43	94.66	0	29	
16/04/2025 23:00	23.39	0.49	94	0	35.4	
17/04/2025 00:00	0	0.26	ShutDown	ShutDown	ShutDown	GT11 S/D
Minimum	0	0.01	94	0	28	
MinDate	17/04/2025 00:00	16/04/2025 18:00	16/04/2025 23:00	16/04/2025 00:00	16/04/2025 19:00	
Maximum	48.51	0.61	98.21	0	38.6	
MaxDate	16/04/2025 06:00	16/04/2025 15:00	16/04/2025 09:00	16/04/2025 00:00	16/04/2025 00:00	
Avg	41.07	0.29	96.56	0	33.7	
Num	25	25	24	24	24	
Data[%]	100	100	96	96	96	
STD	11.3	0.2	1.3	0	3.7	

Date & Time	12GT_LOAD	12HRSG_DUST	12HRSG_TEMP	12HRSG_SO2@7%O2	12HRSG_NOx@7%O2	Remark
	MW	mg/m3	Degree C.	ppm	ppm	
16/04/2025 00:00	0	0.08	ShutDown	ShutDown	ShutDown	GT12 S/D
16/04/2025 01:00	0	0.08	ShutDown	ShutDown	ShutDown	GT12 S/D
16/04/2025 02:00	0	0.08	ShutDown	ShutDown	ShutDown	GT12 S/D
16/04/2025 03:00	0	0.08	ShutDown	ShutDown	ShutDown	GT12 S/D
16/04/2025 04:00	0	0.08	ShutDown	ShutDown	ShutDown	GT12 S/D
16/04/2025 05:00	0	0.08	ShutDown	ShutDown	ShutDown	GT12 S/D
16/04/2025 06:00	0	0.08	ShutDown	ShutDown	ShutDown	GT12 S/D
16/04/2025 07:00	0	0.08	ShutDown	ShutDown	ShutDown	GT12 S/D
16/04/2025 08:00	0	0.08	ShutDown	ShutDown	ShutDown	GT12 S/D
16/04/2025 09:00	0	0.08	ShutDown	ShutDown	ShutDown	GT12 S/D
16/04/2025 10:00	0	0.08	ShutDown	ShutDown	ShutDown	GT12 S/D
16/04/2025 11:00	0	0.08	ShutDown	ShutDown	ShutDown	GT12 S/D
16/04/2025 12:00	0	0.44	ShutDown	ShutDown	ShutDown	GT12 S/D
16/04/2025 13:00	0	0.08	ShutDown	ShutDown	ShutDown	GT12 S/D
16/04/2025 14:00	0	0.08	ShutDown	ShutDown	ShutDown	GT12 S/D
16/04/2025 15:00	0	0.08	ShutDown	ShutDown	ShutDown	GT12 S/D
16/04/2025 16:00	0	0.08	ShutDown	ShutDown	ShutDown	GT12 S/D
16/04/2025 17:00	8.99	0.08	ShutDown	ShutDown	ShutDown	GT12 S/D
16/04/2025 18:00	32	0.08	93.38	0	31.4	
16/04/2025 19:00	32.25	0.08	93.09	0	29.6	
16/04/2025 20:00	32.13	0.08	93	0	30.3	
16/04/2025 21:00	32.1	0.08	93.22	0	30.5	
16/04/2025 22:00	32.08	0.08	93.21	0	30.4	
16/04/2025 23:00	31.71	0.08	93.22	0	34.9	
17/04/2025 00:00	45.56	0.08	96.57	0	32.3	
Minimum	0	0.08	93	0	29.6	
MinDate	16/04/2025 00:00	16/04/2025 00:00	16/04/2025 20:00	16/04/2025 18:00	16/04/2025 19:00	
Maximum	45.56	0.44	96.57	0	34.9	
MaxDate	17/04/2025 00:00	16/04/2025 12:00	17/04/2025 00:00	16/04/2025 18:00	16/04/2025 23:00	
Avg	9.87	0.09	93.67	0	31.3	
Num	25	25	7	7	7	
Data[%]	100	100	28	28	28	
STD	15.7	0.1	1.3	0	1.8	

Date & Time	11GT_LOAD	11HRSG_DUST	11HRSG_TEMP	11HRSG_SO2@7%O2	11HRSG_NOx@7%O2	Remark
	MW	mg/m3	Degree C.	ppm	ppm	
17/04/2025 00:00	0	0.26	ShutDown	ShutDown	ShutDown	GT11 S/D
17/04/2025 01:00	0	0.22	ShutDown	ShutDown	ShutDown	GT11 S/D
17/04/2025 02:00	0	0.34	ShutDown	ShutDown	ShutDown	GT11 S/D
17/04/2025 03:00	0	0.14	ShutDown	ShutDown	ShutDown	GT11 S/D
17/04/2025 04:00	0	0.07	ShutDown	ShutDown	ShutDown	GT11 S/D
17/04/2025 05:00	0	0.13	ShutDown	ShutDown	ShutDown	GT11 S/D
17/04/2025 06:00	0	0.27	ShutDown	ShutDown	ShutDown	GT11 S/D
17/04/2025 07:00	0	0.37	ShutDown	ShutDown	ShutDown	GT11 S/D
17/04/2025 08:00	0	0.42	ShutDown	ShutDown	ShutDown	GT11 S/D
17/04/2025 09:00	0	0.49	ShutDown	ShutDown	ShutDown	GT11 S/D
17/04/2025 10:00	0	0.45	ShutDown	ShutDown	ShutDown	GT11 S/D
17/04/2025 11:00	0	0.47	ShutDown	ShutDown	ShutDown	GT11 S/D
17/04/2025 12:00	0	0.48	ShutDown	ShutDown	ShutDown	GT11 S/D
17/04/2025 13:00	0	0.16	ShutDown	ShutDown	ShutDown	GT11 S/D
17/04/2025 14:00	0	0.05	ShutDown	ShutDown	ShutDown	GT11 S/D
17/04/2025 15:00	0	0.48	ShutDown	ShutDown	ShutDown	GT11 S/D
17/04/2025 16:00	0	0.17	ShutDown	ShutDown	ShutDown	GT11 S/D
17/04/2025 17:00	10.98	0.31	ShutDown	ShutDown	ShutDown	GT11 S/D
17/04/2025 18:00	32.54	0	94.92	0	30.4	
17/04/2025 19:00	32.37	0.06	94.33	0	29.8	
17/04/2025 20:00	32.31	0.18	94.41	0	30.3	
17/04/2025 21:00	32.24	0.25	94.38	0	30.8	
17/04/2025 22:00	32.21	0.37	94.51	0	31	
17/04/2025 23:00	31.77	0.38	94.46	0	35.9	
18/04/2025 00:00	45.63	0.63	97.88	0	31.4	
Minimum	0	0	94.33	0	29.8	
MinDate	17/04/2025 00:00	17/04/2025 18:00	17/04/2025 19:00	17/04/2025 18:00	17/04/2025 19:00	
Maximum	45.63	0.63	97.88	0	35.9	
MaxDate	18/04/2025 00:00	18/04/2025 00:00	18/04/2025 00:00	17/04/2025 18:00	17/04/2025 23:00	
Avg	10	0.29	94.98	0	31.4	
Num	25	25	7	7	7	
Data[%]	100	100	28	28	28	
STD	15.7	0.2	1.3	0	2.1	

Date & Time	12GT_LOAD	12HRSG_DUST	12HRSG_TEMP	12HRSG_SO2@7%O2	12HRSG_NOx@7%O2	Remark
	MW	mg/m3	Degree C.	ppm	ppm	
17/04/2025 00:00	45.56	0.08	96.57	0	32.3	
17/04/2025 01:00	45.73	0.08	95.79	0	32.7	
17/04/2025 02:00	45.73	0.08	96.01	0	32.4	
17/04/2025 03:00	45.72	0.08	96.09	0	32.1	
17/04/2025 04:00	45.73	0.08	96	0	32.1	
17/04/2025 05:00	45.76	0.08	96.09	0	32.1	
17/04/2025 06:00	45.77	0.08	96.11	0	32	
17/04/2025 07:00	46.03	0.08	96.41	0	32.9	
17/04/2025 08:00	46.2	0.08	96.15	0	35.1	
17/04/2025 09:00	46.23	0.08	95.78	0	37.2	
17/04/2025 10:00	46.17	0.08	95.66	0	38	
17/04/2025 11:00	46.04	0.08	95.34	0	38.9	
17/04/2025 12:00	46.21	0.37	95.39	0	35.9	
17/04/2025 13:00	45.85	0.08	96.05	0	33.8	
17/04/2025 14:00	45.7	0.08	95.43	0	35.7	
17/04/2025 15:00	45.8	0.08	94.98	0	38.4	
17/04/2025 16:00	46.15	0.08	95.17	0	37	
17/04/2025 17:00	37.58	0.08	92.99	0	34.4	
17/04/2025 18:00	32.47	0.08	92.78	0	27.6	
17/04/2025 19:00	32.3	0.08	92.88	0	27.4	
17/04/2025 20:00	32.24	0.08	92.95	0	27.9	
17/04/2025 21:00	32.17	0.08	93.12	0	28.3	
17/04/2025 22:00	32.14	0.08	93.26	0	28.5	
17/04/2025 23:00	23.56	0.08	92.82	0	34.9	
18/04/2025 00:00	0	0.08	ShutDown	ShutDown	ShutDown	GT12 S/D
Minimum	0	0.08	92.78	0	27.4	
MinDate	18/04/2025 00:00	17/04/2025 00:00	17/04/2025 18:00	17/04/2025 00:00	17/04/2025 19:00	
Maximum	46.23	0.37	96.57	0	38.9	
MaxDate	17/04/2025 09:00	17/04/2025 12:00	17/04/2025 00:00	17/04/2025 00:00	17/04/2025 11:00	
Avg	40.11	0.09	94.99	0	33.2	
Num	25	25	24	24	24	
Data[%]	100	100	96	96	96	
STD	10.7	0.1	1.4	0	3.5	

Date & Time	11GT_LOAD	11HRSG_DUST	11HRSG_TEMP	11HRSG_SO2@7%O2	11HRSG_NOx@7%O2	Remark
	MW	mg/m3	Degree C.	ppm	ppm	
18/04/2025 00:00	45.63	0.63	97.88	0	31.4	
18/04/2025 01:00	45.63	0.59	97.69	0	31	
18/04/2025 02:00	45.71	0.48	98.05	0	30.9	
18/04/2025 03:00	45.92	0.45	98.19	0	31.1	
18/04/2025 04:00	45.97	0.25	98.41	0	30.9	
18/04/2025 05:00	46.02	0.28	98.79	0	31	
18/04/2025 06:00	45.91	0.2	98.43	0	30.7	
18/04/2025 07:00	37.09	0.23	97.61	0	36.3	
18/04/2025 08:00	32.8	0.21	95.45	0	27.7	
18/04/2025 09:00	32.45	0.12	95.54	0	26.9	
18/04/2025 10:00	32.41	0.3	95.42	0	26.5	
18/04/2025 11:00	32.36	0.36	95.92	0	26.1	
18/04/2025 12:00	22.05	0.27	93.56	0	47.2	
18/04/2025 13:00	32.54	0.31	94.92	0	27.6	
18/04/2025 14:00	32.39	0.14	94.92	0	26.8	
18/04/2025 15:00	32.44	0.26	94.84	0	26	
18/04/2025 16:00	32.42	0.24	94.96	0	25.4	
18/04/2025 17:00	32.38	0.11	94.66	0	25.7	
18/04/2025 18:00	32.37	0.06	94.04	0	26.3	
18/04/2025 19:00	32.31	0.14	93.94	0	27.4	
18/04/2025 20:00	32.23	0.23	94.11	0	27.9	
18/04/2025 21:00	32.16	0.29	94.41	0	28.5	
18/04/2025 22:00	32.19	0.28	94.49	0	28.6	
18/04/2025 23:00	32.18	0.31	94.48	0	28.6	
19/04/2025 00:00	32.18	0.25	94.54	0	28.7	
Minimum	22.05	0.06	93.56	0	25.4	
MinDate	18/04/2025 12:00	18/04/2025 18:00	18/04/2025 12:00	18/04/2025 00:00	18/04/2025 16:00	
Maximum	46.02	0.63	98.79	0	47.2	
MaxDate	18/04/2025 05:00	18/04/2025 00:00	18/04/2025 05:00	18/04/2025 00:00	18/04/2025 12:00	
Avg	35.91	0.28	95.81	0	29.4	
Num	25	25	25	25	25	
Data[%]	100	100	100	100	100	
STD	6.7	0.1	1.7	0	4.5	

Date & Time	12GT_LOAD	12HRSG_DUST	12HRSG_TEMP	12HRSG_SO2@7%O2	12HRSG_NOx@7%O2	Remark
	MW	mg/m3	Degree C.	ppm	ppm	
18/04/2025 00:00	0	0.08	ShutDown	ShutDown	ShutDown	GT12 S/D
18/04/2025 01:00	0	0.08	ShutDown	ShutDown	ShutDown	GT12 S/D
18/04/2025 02:00	0	0.08	ShutDown	ShutDown	ShutDown	GT12 S/D
18/04/2025 03:00	0	0.08	ShutDown	ShutDown	ShutDown	GT12 S/D
18/04/2025 04:00	0	0.08	ShutDown	ShutDown	ShutDown	GT12 S/D
18/04/2025 05:00	0	0.08	ShutDown	ShutDown	ShutDown	GT12 S/D
18/04/2025 06:00	0	0.08	ShutDown	ShutDown	ShutDown	GT12 S/D
18/04/2025 07:00	11.75	0.08	ShutDown	ShutDown	ShutDown	GT12 S/D
18/04/2025 08:00	32.7	0.08	94.25	0	27.6	
18/04/2025 09:00	32.39	0.08	94.18	0	27.5	
18/04/2025 10:00	32.34	0.08	94.16	0	27.2	
18/04/2025 11:00	32.29	0.08	94.75	0	26.3	
18/04/2025 12:00	22.03	0.31	92.46	0	46.8	
18/04/2025 13:00	32.45	0.08	93.8	0	26.7	
18/04/2025 14:00	32.32	0.08	93.56	0	27.5	
18/04/2025 15:00	32.37	0.08	93.53	0	26.3	
18/04/2025 16:00	32.36	0.08	93.82	0	25.2	
18/04/2025 17:00	32.31	0.08	93.55	0	25.8	
18/04/2025 18:00	32.3	0.08	93.22	0	26.9	
18/04/2025 19:00	32.24	0.08	93.2	0	27.9	
18/04/2025 20:00	32.16	0.08	93.29	0	28.6	
18/04/2025 21:00	32.09	0.08	93.47	0	29.1	
18/04/2025 22:00	32.12	0.08	93.52	0	29.2	
18/04/2025 23:00	32.11	0.08	93.44	0	29.3	
19/04/2025 00:00	32.1	0.08	93.47	0	29.3	
Minimum	0	0.08	92.46	0	25.2	
MinDate	18/04/2025 00:00	18/04/2025 00:00	18/04/2025 12:00	18/04/2025 08:00	18/04/2025 16:00	
Maximum	32.7	0.31	94.75	0	46.8	
MaxDate	18/04/2025 08:00	18/04/2025 12:00	18/04/2025 11:00	18/04/2025 08:00	18/04/2025 12:00	
Avg	22.02	0.09	93.63	0	28.7	
Num	25	25	17	17	17	
Data[%]	100	100	68	68	68	
STD	14.7	0	0.5	0	4.8	

Date & Time	11GT_LOAD	11HRSG_DUST	11HRSG_TEMP	11HRSG_SO2@7%O2	11HRSG_NOx@7%O2	Remark
	MW	mg/m3	Degree C.	ppm	ppm	
19/04/2025 00:00	32.18	0.25	94.54	0	28.7	
19/04/2025 01:00	8.11	0.34	ShutDown	ShutDown	ShutDown	GT11 S/D
19/04/2025 02:00	0	0.31	ShutDown	ShutDown	ShutDown	GT11 S/D
19/04/2025 03:00	0	0.34	ShutDown	ShutDown	ShutDown	GT11 S/D
19/04/2025 04:00	0	0.25	ShutDown	ShutDown	ShutDown	GT11 S/D
19/04/2025 05:00	0	0.22	ShutDown	ShutDown	ShutDown	GT11 S/D
19/04/2025 06:00	0	0.24	ShutDown	ShutDown	ShutDown	GT11 S/D
19/04/2025 07:00	11.33	0.3	ShutDown	ShutDown	ShutDown	GT11 S/D
19/04/2025 08:00	32.65	0.25	95.95	0	28.3	
19/04/2025 09:00	32.55	0.17	95.77	0	27.3	
19/04/2025 10:00	32.5	0.11	95.96	0	26.8	
19/04/2025 11:00	32.46	0.19	96.48	0	26.3	
19/04/2025 12:00	22.76	0.2	93.98	0	47.6	
19/04/2025 13:00	32.62	0.26	94.59	0	28.9	
19/04/2025 14:00	32.54	0.23	94.77	0	28.3	
19/04/2025 15:00	32.53	0.57	94.85	0	26.8	
19/04/2025 16:00	32.54	0.26	94.96	0	25.5	
19/04/2025 17:00	32.48	0.16	94.73	0	25.8	
19/04/2025 18:00	32.46	0.01	94.28	0	26.4	
19/04/2025 19:00	32.42	0.04	94.23	0	27.5	
19/04/2025 20:00	32.33	0.03	94.56	0	28.5	
19/04/2025 21:00	32.3	0.03	94.93	0	28.7	
19/04/2025 22:00	32.26	0.01	94.89	0	29	
19/04/2025 23:00	32.26	0.02	94.86	0	29.1	
20/04/2025 00:00	32.26	0	94.94	0	28.9	
Minimum	0	0	93.98	0	25.5	
MinDate	19/04/2025 02:00	20/04/2025 00:00	19/04/2025 12:00	19/04/2025 00:00	19/04/2025 16:00	
Maximum	32.65	0.57	96.48	0	47.6	
MaxDate	19/04/2025 08:00	19/04/2025 15:00	19/04/2025 11:00	19/04/2025 00:00	19/04/2025 12:00	
Avg	23.74	0.19	94.96	0	28.8	
Num	25	25	18	18	18	
Data[%]	100	100	72	72	72	
STD	13.7	0.1	0.7	0	4.8	

Date & Time	12GT_LOAD	12HRSG_DUST	12HRSG_TEMP	12HRSG_SO2@7%O2	12HRSG_NOx@7%O2	Remark
	MW	mg/m3	Degree C.	ppm	ppm	
19/04/2025 00:00	32.1	0.08	93.47	0	29.3	
19/04/2025 01:00	37.99	0.08	95.09	0	35.5	
19/04/2025 02:00	45.68	0.08	95.92	0	32	
19/04/2025 03:00	45.77	0.08	96.35	0	32	
19/04/2025 04:00	45.82	0.08	96.48	0	32.1	
19/04/2025 05:00	45.82	0.08	96.87	0	31.9	
19/04/2025 06:00	45.92	0.08	96.5	0	31.8	
19/04/2025 07:00	37.22	0.08	95.8	0	35.1	
19/04/2025 08:00	32.57	0.08	93.88	0	26	
19/04/2025 09:00	32.48	0.08	93.92	0	25.3	
19/04/2025 10:00	32.42	0.08	94.13	0	24.9	
19/04/2025 11:00	32.39	0.08	94.63	0	23.5	
19/04/2025 12:00	22.76	0.25	92.35	0	46.3	
19/04/2025 13:00	32.58	0.08	93.22	0	27	
19/04/2025 14:00	32.46	0.08	93.17	0	26.8	
19/04/2025 15:00	32.47	0.08	93.35	0	25.2	
19/04/2025 16:00	32.47	0.08	93.54	0	23.4	
19/04/2025 17:00	32.41	0.08	93.42	0	23.8	
19/04/2025 18:00	32.39	0.08	93.16	0	24.6	
19/04/2025 19:00	32.34	0.08	93.02	0	25.7	
19/04/2025 20:00	32.26	0.08	93.26	0	26.6	
19/04/2025 21:00	32.23	0.08	93.52	0	26.9	
19/04/2025 22:00	32.19	0.08	93.48	0	27.2	
19/04/2025 23:00	32.19	0.08	93.46	0	27.1	
20/04/2025 00:00	32.2	0.08	93.57	0	26.8	
Minimum	22.76	0.08	92.35	0	23.4	
MinDate	19/04/2025 12:00	19/04/2025 00:00	19/04/2025 12:00	19/04/2025 00:00	19/04/2025 16:00	
Maximum	45.92	0.25	96.87	0	46.3	
MaxDate	19/04/2025 06:00	19/04/2025 12:00	19/04/2025 05:00	19/04/2025 00:00	19/04/2025 12:00	
Avg	35.09	0.09	94.22	0	28.7	
Num	25	25	25	25	25	
Data[%]	100	100	100	100	100	
STD	6	0	1.3	0	5.1	

Date & Time	11GT_LOAD	11HRSG_DUST	11HRSG_TEMP	11HRSG_SO2@7%O2	11HRSG_NOx@7%O2	Remark
	MW	mg/m3	Degree C.	ppm	ppm	
20/04/2025 00:00	32.26	0	94.94	0	28.9	
20/04/2025 01:00	38.63	0.11	96.45	0	35.6	
20/04/2025 02:00	46	0.25	97.41	0	30.6	
20/04/2025 03:00	46.08	0.39	97.96	0	30.8	
20/04/2025 04:00	46.06	0.33	98	0	30.9	
20/04/2025 05:00	46.01	0.37	98.14	0	30.2	
20/04/2025 06:00	45.9	0.33	98.28	0	29.7	
20/04/2025 07:00	45.9	0.28	98.45	0	30.2	
20/04/2025 08:00	47.13	0.22	97.45	0	36.1	
20/04/2025 09:00	46.8	0.13	96.78	0	37.3	
20/04/2025 10:00	46.42	0.13	96.78	0	37.5	
20/04/2025 11:00	46.08	0.14	97.09	0	37.7	
20/04/2025 12:00	45.81	0.12	96.86	0	37.7	
20/04/2025 13:00	45.8	0.1	96.33	0	37.5	
20/04/2025 14:00	45.74	0.15	96.24	0	37.1	
20/04/2025 15:00	45.75	0.38	95.93	0	36.6	
20/04/2025 16:00	45.96	0.02	96.19	0	36.4	
20/04/2025 17:00	39.08	0	95.62	0	39.1	
20/04/2025 18:00	41.06	0.02	99.15	0	29.9	
20/04/2025 19:00	41.21	0.09	100.69	0	27.3	
20/04/2025 20:00	41.02	0.17	100.55	0	27.1	
20/04/2025 21:00	40.98	0.24	100.45	0	27	
20/04/2025 22:00	40.96	0.27	100.43	0	26.8	
20/04/2025 23:00	33.98	0.28	98.37	0	34.5	
21/04/2025 00:00	27.12	0.32	94.01	0	44.7	
Minimum	27.12	0	94.01	0	26.8	
MinDate	21/04/2025 00:00	20/04/2025 00:00	21/04/2025 00:00	20/04/2025 00:00	20/04/2025 22:00	
Maximum	47.13	0.39	100.69	0	44.7	
MaxDate	20/04/2025 08:00	20/04/2025 03:00	20/04/2025 19:00	20/04/2025 00:00	21/04/2025 00:00	
Avg	42.71	0.19	97.54	0	33.5	
Num	25	25	25	25	25	
Data[%]	100	100	100	100	100	
STD	5.2	0.1	1.8	0	4.7	

Date & Time	12GT_LOAD	12HRSG_DUST	12HRSG_TEMP	12HRSG_SO2@7%O2	12HRSG_NOx@7%O2	Remark
	MW	mg/m3	Degree C.	ppm	ppm	
20/04/2025 00:00	32.2	0.08	93.57	0	26.8	
20/04/2025 01:00	7.86	0.08	ShutDown	ShutDown	ShutDown	GT12 S/D
20/04/2025 02:00	0	0.08	ShutDown	ShutDown	ShutDown	GT12 S/D
20/04/2025 03:00	0	0.08	ShutDown	ShutDown	ShutDown	GT12 S/D
20/04/2025 04:00	0	0.08	ShutDown	ShutDown	ShutDown	GT12 S/D
20/04/2025 05:00	0	0.08	ShutDown	ShutDown	ShutDown	GT12 S/D
20/04/2025 06:00	0	0.08	ShutDown	ShutDown	ShutDown	GT12 S/D
20/04/2025 07:00	0	0.08	ShutDown	ShutDown	ShutDown	GT12 S/D
20/04/2025 08:00	0	0.08	ShutDown	ShutDown	ShutDown	GT12 S/D
20/04/2025 09:00	0	0.08	ShutDown	ShutDown	ShutDown	GT12 S/D
20/04/2025 10:00	0	0.08	ShutDown	ShutDown	ShutDown	GT12 S/D
20/04/2025 11:00	0	0.08	ShutDown	ShutDown	ShutDown	GT12 S/D
20/04/2025 12:00	0	0.44	ShutDown	ShutDown	ShutDown	GT12 S/D
20/04/2025 13:00	0	0.08	ShutDown	ShutDown	ShutDown	GT12 S/D
20/04/2025 14:00	0	0.08	ShutDown	ShutDown	ShutDown	GT12 S/D
20/04/2025 15:00	0	0.08	ShutDown	ShutDown	ShutDown	GT12 S/D
20/04/2025 16:00	0	0.08	ShutDown	ShutDown	ShutDown	GT12 S/D
20/04/2025 17:00	11.71	0.08	ShutDown	ShutDown	ShutDown	GT12 S/D
20/04/2025 18:00	40.92	0.08	97.54	0	32	
20/04/2025 19:00	41.13	0.08	98.47	0	28.8	
20/04/2025 20:00	40.94	0.08	98.39	0	28.2	
20/04/2025 21:00	40.91	0.08	98.31	0	27.9	
20/04/2025 22:00	40.88	0.08	98.24	0	27.6	
20/04/2025 23:00	33.89	0.08	96.23	0	34.5	
21/04/2025 00:00	27.06	0.08	92.27	0	42	
Minimum	0	0.08	92.27	0	26.8	
MinDate	20/04/2025 02:00	20/04/2025 00:00	21/04/2025 00:00	20/04/2025 00:00	20/04/2025 00:00	
Maximum	41.13	0.44	98.47	0	42	
MaxDate	20/04/2025 19:00	20/04/2025 12:00	20/04/2025 19:00	20/04/2025 00:00	21/04/2025 00:00	
Avg	12.7	0.09	96.63	0	31	
Num	25	25	8	8	8	
Data[%]	100	100	32	32	32	
STD	17.6	0.1	2.4	0	5.2	

Date & Time	11GT_LOAD	11HRSG_DUST	11HRSG_TEMP	11HRSG_SO2@7%O2	11HRSG_NOx@7%O2	Remark
	MW	mg/m3	Degree C.	ppm	ppm	
21/04/2025 00:00	27.12	0.32	94.01	0	44.7	
21/04/2025 01:00	27.13	0.35	93.82	0	44.5	
21/04/2025 02:00	27.09	0.36	93.7	0	44.5	
21/04/2025 03:00	27.08	0.28	93.86	0	44.6	
21/04/2025 04:00	27.07	0.27	93.85	0	44.4	
21/04/2025 05:00	27.08	0.24	93.86	0	44.4	
21/04/2025 06:00	27.11	0.19	93.83	0	43.9	
21/04/2025 07:00	27.33	0.06	93.99	0	43.5	
21/04/2025 08:00	40.36	0.17	100.23	0	26.9	
21/04/2025 09:00	33.79	0.29	97.16	0	23.4	
21/04/2025 10:00	33.93	0.38	96.93	0	23.4	
21/04/2025 11:00	34.02	0.27	97.34	0	23.3	
21/04/2025 12:00	21.89	0.18	94.54	0	47	
21/04/2025 13:00	34.3	0.14	96.72	0	24.7	
21/04/2025 14:00	34.16	0.21	96.57	0	23.1	
21/04/2025 15:00	34.17	0.44	96.21	0	22.7	
21/04/2025 16:00	34.23	0.21	96.07	0	22.7	
21/04/2025 17:00	34.56	0.17	96.08	0	22.7	
21/04/2025 18:00	36.1	0.17	96.85	0	23.4	
21/04/2025 19:00	35.93	0.24	96.7	0	23.3	
21/04/2025 20:00	36.06	0.19	96.63	0	23.4	
21/04/2025 21:00	36.25	0.11	97.05	0	23.5	
21/04/2025 22:00	36.31	0.21	97.09	0	23.4	
21/04/2025 23:00	36.07	0.3	97.03	0	23.3	
22/04/2025 00:00	35.96	0.35	96.89	0	23.1	
Minimum	21.89	0.06	93.7	0	22.7	
MinDate	21/04/2025 12:00	21/04/2025 07:00	21/04/2025 02:00	21/04/2025 00:00	21/04/2025 15:00	
Maximum	40.36	0.44	100.23	0	47	
MaxDate	21/04/2025 08:00	21/04/2025 15:00	21/04/2025 08:00	21/04/2025 00:00	21/04/2025 12:00	
Avg	32.2	0.24	95.88	0	31.1	
Num	25	25	25	25	25	
Data[%]	100	100	100	100	100	
STD	4.6	0.1	1.7	0	10.4	

Date & Time	12GT_LOAD	12HRSG_DUST	12HRSG_TEMP	12HRSG_SO2@7%O2	12HRSG_NOx@7%O2	Remark
	MW	mg/m3	Degree C.	ppm	ppm	
21/04/2025 00:00	27.06	0.08	92.27	0	42	
21/04/2025 01:00	27.08	0.08	92.13	0	41.9	
21/04/2025 02:00	27.03	0.08	92.01	0	42	
21/04/2025 03:00	27.01	0.08	92.21	0	42	
21/04/2025 04:00	27.01	0.08	92.18	0	41.8	
21/04/2025 05:00	27.03	0.08	92.11	0	41.7	
21/04/2025 06:00	27.05	0.08	92.09	0	41.2	
21/04/2025 07:00	27.28	0.08	92.28	0	40.8	
21/04/2025 08:00	40.43	0.08	95.77	0	28.9	
21/04/2025 09:00	33.72	0.08	95.05	0	23.9	
21/04/2025 10:00	33.86	0.08	94.71	0	23.8	
21/04/2025 11:00	33.96	0.08	95.18	0	23.8	
21/04/2025 12:00	21.84	0.33	92.62	0	48	
21/04/2025 13:00	34.23	0.08	94.59	0	24.8	
21/04/2025 14:00	34.09	0.08	94.36	0	23.2	
21/04/2025 15:00	34.1	0.08	94.15	0	22.8	
21/04/2025 16:00	34.16	0.08	94.17	0	22.8	
21/04/2025 17:00	33.54	0.08	93.95	0	23.7	
21/04/2025 18:00	32.01	0.08	93.35	0	27.7	
21/04/2025 19:00	32.02	0.08	93.24	0	28.3	
21/04/2025 20:00	32.01	0.08	93.02	0	29.3	
21/04/2025 21:00	32.01	0.08	93.09	0	29.6	
21/04/2025 22:00	32.01	0.08	93.09	0	29.6	
21/04/2025 23:00	32.01	0.08	93.03	0	29.6	
22/04/2025 00:00	32.09	0.08	93	0	29.2	
Minimum	21.84	0.08	92.01	0	22.8	
MinDate	21/04/2025 12:00	21/04/2025 00:00	21/04/2025 02:00	21/04/2025 00:00	21/04/2025 15:00	
Maximum	40.43	0.33	95.77	0	48	
MaxDate	21/04/2025 08:00	21/04/2025 12:00	21/04/2025 08:00	21/04/2025 00:00	21/04/2025 12:00	
Avg	30.99	0.09	93.35	0	32.1	
Num	25	25	25	25	25	
Data[%]	100	100	100	100	100	
STD	3.9	0.1	1.1	0	8.3	

Date & Time	11GT_LOAD	11HRSG_DUST	11HRSG_TEMP	11HRSG_SO2@7%O2	11HRSG_NOx@7%O2	Remark
	MW	mg/m3	Degree C.	ppm	ppm	
22/04/2025 00:00	35.96	0.35	96.89	0	23.1	
22/04/2025 01:00	8.29	0.38	ShutDown	ShutDown	ShutDown	GT11 S/D
22/04/2025 02:00	0	0.45	ShutDown	ShutDown	ShutDown	GT11 S/D
22/04/2025 03:00	0	0.46	ShutDown	ShutDown	ShutDown	GT11 S/D
22/04/2025 04:00	0	0.42	ShutDown	ShutDown	ShutDown	GT11 S/D
22/04/2025 05:00	0	0.39	ShutDown	ShutDown	ShutDown	GT11 S/D
22/04/2025 06:00	0	0.29	ShutDown	ShutDown	ShutDown	GT11 S/D
22/04/2025 07:00	12.28	0.31	ShutDown	ShutDown	ShutDown	GT11 S/D
22/04/2025 08:00	34.24	0.12	95.99	0	28.5	
22/04/2025 09:00	34.41	0.15	96.51	0	27.9	
22/04/2025 10:00	34.39	0.13	96.76	0	28.3	
22/04/2025 11:00	34.38	0.17	96.73	0	28.4	
22/04/2025 12:00	22.49	0.17	94.05	0	49.8	
22/04/2025 13:00	33.96	0.13	95.92	0	29.4	
22/04/2025 14:00	34.44	0.22	96.52	0	28.3	
22/04/2025 15:00	34.48	0.48	95.99	0	28.2	
22/04/2025 16:00	34.46	0	95.65	0	28.2	
22/04/2025 17:00	34.26	0	95.33	0	27.9	
22/04/2025 18:00	34.3	0	95.26	0	27.5	
22/04/2025 19:00	34.13	0	95.04	0	27.6	
22/04/2025 20:00	34.16	0	95.02	0	27.2	
22/04/2025 21:00	34.25	0.02	95.53	0	26.9	
22/04/2025 22:00	34.21	0.07	95.66	0	26.9	
22/04/2025 23:00	34.23	0.28	95.63	0	26.6	
23/04/2025 00:00	34.17	0.32	95.6	0	26.6	
Minimum	0	0	94.05	0	23.1	
MinDate	22/04/2025 02:00	22/04/2025 16:00	22/04/2025 12:00	22/04/2025 00:00	22/04/2025 00:00	
Maximum	35.96	0.48	96.89	0	49.8	
MaxDate	22/04/2025 00:00	22/04/2025 15:00	22/04/2025 00:00	22/04/2025 00:00	22/04/2025 12:00	
Avg	25.1	0.21	95.78	0	28.7	
Num	25	25	18	18	18	
Data[%]	100	100	72	72	72	
STD	14.5	0.2	0.7	0	5.4	

Date & Time	12GT_LOAD	12HRSG_DUST	12HRSG_TEMP	12HRSG_SO2@7%O2	12HRSG_NOx@7%O2	Remark
	MW	mg/m3	Degree C.	ppm	ppm	
22/04/2025 00:00	32.09	0.08	93	0	29.2	
22/04/2025 01:00	40.06	0.08	94.46	0	40.8	
22/04/2025 02:00	48.29	0.08	94.93	0	42.1	
22/04/2025 03:00	48.34	0.08	95.26	0	42	
22/04/2025 04:00	48.44	0.08	95.37	0	42.1	
22/04/2025 05:00	48.54	0.08	95.53	0	42	
22/04/2025 06:00	48.5	0.08	95.39	0	41.8	
22/04/2025 07:00	38.15	0.08	94.88	0	39.5	
22/04/2025 08:00	34.43	0.08	94.35	0	23.1	
22/04/2025 09:00	34.34	0.08	94.77	0	22.2	
22/04/2025 10:00	34.32	0.08	95.03	0	22.6	
22/04/2025 11:00	34.31	0.08	95.11	0	22.6	
22/04/2025 12:00	21.86	0.27	92.58	0	48.2	
22/04/2025 13:00	34.93	0.08	94.96	0	24	
22/04/2025 14:00	34.37	0.07	95.07	0	22.3	
22/04/2025 15:00	34.41	0.08	94.62	0	22.2	
22/04/2025 16:00	34.4	0.08	94.43	0	22.1	
22/04/2025 17:00	34.19	0.07	94.21	0	21.8	
22/04/2025 18:00	34.23	0.04	94.07	0	21.6	
22/04/2025 19:00	34.06	0.05	93.85	0	21.7	
22/04/2025 20:00	34.09	0.07	93.84	0	21.5	
22/04/2025 21:00	34.17	0.08	94.21	0	21.3	
22/04/2025 22:00	34.15	0.08	94.31	0	21.2	
22/04/2025 23:00	34.15	0.08	94.26	0	21.1	
23/04/2025 00:00	34.1	0.08	94.3	0	20.9	
Minimum	21.86	0.04	92.58	0	20.9	
MinDate	22/04/2025 12:00	22/04/2025 18:00	22/04/2025 12:00	22/04/2025 00:00	23/04/2025 00:00	
Maximum	48.54	0.27	95.53	0	48.2	
MaxDate	22/04/2025 05:00	22/04/2025 12:00	22/04/2025 05:00	22/04/2025 00:00	22/04/2025 12:00	
Avg	36.92	0.08	94.51	0	28.8	
Num	25	25	25	25	25	
Data[%]	100	100	100	100	100	
STD	6.6	0	0.7	0	9.7	

Date & Time	11GT_LOAD	11HRSG_DUST	11HRSG_TEMP	11HRSG_SO2@7%O2	11HRSG_NOx@7%O2	Remark
	MW	mg/m3	Degree C.	ppm	ppm	
23/04/2025 00:00	34.17	0.32	95.6	0	26.6	
23/04/2025 01:00	39.78	0.42	96.1	0	39.3	
23/04/2025 02:00	47.62	0.5	96.22	0	38.1	
23/04/2025 03:00	47.68	0.5	96.47	0	37.8	
23/04/2025 04:00	47.78	0.52	96.73	0	37.6	
23/04/2025 05:00	47.92	0.37	96.73	0	37.7	
23/04/2025 06:00	48.02	0.26	97.04	0	37.6	
23/04/2025 07:00	39.72	0.18	96.79	0	38.5	
23/04/2025 08:00	34.06	0.06	96.39	0	28.9	
23/04/2025 09:00	34.42	0.06	97.1	0	26.3	
23/04/2025 10:00	34.47	0.1	97.28	0	27.3	
23/04/2025 11:00	34.4	0.22	97.65	0	27.2	
23/04/2025 12:00	22.34	0.27	94.6	0	50.2	
23/04/2025 13:00	34.45	0.17	96.47	0	27.7	
23/04/2025 14:00	34.28	0.44	93.41	0	26	
23/04/2025 15:00	34.24	0.81	94.95	0	25.5	
23/04/2025 16:00	34.21	0.53	95.65	0	25.1	
23/04/2025 17:00	34.14	0.66	96.08	0	24.9	
23/04/2025 18:00	34.06	0.58	95.69	0	25.1	
23/04/2025 19:00	33.93	0.34	95.33	0	24.9	
23/04/2025 20:00	33.86	0.3	95.22	0	24.6	
23/04/2025 21:00	34.03	0.27	95.7	0	24.7	
23/04/2025 22:00	34.07	0.27	95.66	0	24.8	
23/04/2025 23:00	34	0.26	95.64	0	24.7	
24/04/2025 00:00	33.84	0.28	95.66	0	24.5	
Minimum	22.34	0.06	93.41	0	24.5	
MinDate	23/04/2025 12:00	23/04/2025 08:00	23/04/2025 14:00	23/04/2025 00:00	24/04/2025 00:00	
Maximum	48.02	0.81	97.65	0	50.2	
MaxDate	23/04/2025 06:00	23/04/2025 15:00	23/04/2025 11:00	23/04/2025 00:00	23/04/2025 12:00	
Avg	36.86	0.35	96.01	0	30.2	
Num	25	25	25	25	25	
Data[%]	100	100	100	100	100	
STD	6.3	0.2	0.9	0	7	

Date & Time	12GT_LOAD	12HRSG_DUST	12HRSG_TEMP	12HRSG_SO2@7%O2	12HRSG_NOx@7%O2	Remark
	MW	mg/m3	Degree C.	ppm	ppm	
23/04/2025 00:00	34.1	0.08	94.3	0	20.9	
23/04/2025 01:00	8.26	0.08	ShutDown	ShutDown	ShutDown	GT12S/D
23/04/2025 02:00	0	0.08	ShutDown	ShutDown	ShutDown	GT12S/D
23/04/2025 03:00	0	0.08	ShutDown	ShutDown	ShutDown	GT12S/D
23/04/2025 04:00	0	0.08	ShutDown	ShutDown	ShutDown	GT12S/D
23/04/2025 05:00	0	0.08	ShutDown	ShutDown	ShutDown	GT12S/D
23/04/2025 06:00	0	0.08	ShutDown	ShutDown	ShutDown	GT12S/D
23/04/2025 07:00	10.45	0.08	ShutDown	ShutDown	ShutDown	GT12S/D
23/04/2025 08:00	34	0.08	94.64	0	27.6	
23/04/2025 09:00	34.36	0.08	94.79	0	25.2	
23/04/2025 10:00	34.4	0.08	94.89	0	26.3	
23/04/2025 11:00	34.35	0.03	95.33	0	26.1	
23/04/2025 12:00	22.31	0.61	92.57	0	50.7	
23/04/2025 13:00	34.42	0.03	94.37	0	26.5	
23/04/2025 14:00	34.21	0.07	57.01	0	24.7	
23/04/2025 15:00	34.16	0.08	19.73	0	24.4	
23/04/2025 16:00	34.14	0.08	70.56	0	23.8	
23/04/2025 17:00	34.07	0.08	93.94	0	23.3	
23/04/2025 18:00	33.98	0.08	93.5	0	23.9	
23/04/2025 19:00	33.86	0.08	93.15	0	23.7	
23/04/2025 20:00	33.78	0.08	93.06	0	23.4	
23/04/2025 21:00	33.96	0.08	93.41	0	23.6	
23/04/2025 22:00	34	0.08	93.3	0	23.6	
23/04/2025 23:00	33.93	0.08	93.24	0	23.3	
24/04/2025 00:00	33.78	0.08	93.3	0	23.1	
Minimum	0	0.03	19.73	0	20.9	
MinDate	23/04/2025 02:00	23/04/2025 11:00	23/04/2025 15:00	23/04/2025 00:00	23/04/2025 00:00	
Maximum	34.42	0.61	95.33	0	50.7	
MaxDate	23/04/2025 13:00	23/04/2025 12:00	23/04/2025 11:00	23/04/2025 00:00	23/04/2025 12:00	
Avg	24.82	0.1	86.39	0	25.8	
Num	25	25	18	18	18	
Data[%]	100	100	72	72	72	
STD	14.5	0.1	19.4	0	6.4	

Date & Time	11GT_LOAD	11HRSG_DUST	11HRSG_TEMP	11HRSG_SO2@7%O2	11HRSG_NOx@7%O2	Remark
	MW	mg/m3	Degree C.	ppm	ppm	
24/04/2025 00:00	33.84	0.28	95.66	0	24.5	
24/04/2025 01:00	7.63	0.45	ShutDown	ShutDown	ShutDown	GT11 S/D
24/04/2025 02:00	0	0.64	ShutDown	ShutDown	ShutDown	GT11 S/D
24/04/2025 03:00	0	0.84	ShutDown	ShutDown	ShutDown	GT11 S/D
24/04/2025 04:00	0	0.92	ShutDown	ShutDown	ShutDown	GT11 S/D
24/04/2025 05:00	0	0.96	ShutDown	ShutDown	ShutDown	GT11 S/D
24/04/2025 06:00	0	0.95	ShutDown	ShutDown	ShutDown	GT11 S/D
24/04/2025 07:00	10.61	1.09	ShutDown	ShutDown	ShutDown	GT11 S/D
24/04/2025 08:00	34.22	0.73	96.34	0	28.7	
24/04/2025 09:00	34.41	0.71	96.56	0	28.2	
24/04/2025 10:00	34.39	0.87	96.74	0	28.2	
24/04/2025 11:00	34.33	0.96	97.34	0	27.9	
24/04/2025 12:00	22.32	0.96	94.07	0	49.1	
24/04/2025 13:00	34.39	1.31	92.91	0	28.6	
24/04/2025 14:00	34.36	1.64	94.68	0	27.1	
24/04/2025 15:00	34.33	0.99	95.17	0	26.7	
24/04/2025 16:00	34.39	0.61	95.94	0	26.2	
24/04/2025 17:00	34.26	0.65	96.18	0	26.3	
24/04/2025 18:00	34.21	0.51	95.93	0	26.3	
24/04/2025 19:00	34.11	0.55	95.69	0	26.2	
24/04/2025 20:00	34.12	0.6	95.71	0	25.9	
24/04/2025 21:00	34.25	0.8	95.91	0	25.7	
24/04/2025 22:00	34.27	0.92	96.01	0	25.7	
24/04/2025 23:00	34.13	0.96	95.85	0	25.5	
25/04/2025 00:00	34	1.04	95.8	0	25.3	
Minimum	0	0.28	92.91	0	24.5	
MinDate	24/04/2025 02:00	24/04/2025 00:00	24/04/2025 13:00	24/04/2025 00:00	24/04/2025 00:00	
Maximum	34.41	1.64	97.34	0	49.1	
MaxDate	24/04/2025 09:00	24/04/2025 14:00	24/04/2025 11:00	24/04/2025 00:00	24/04/2025 12:00	
Avg	24.9	0.84	95.69	0	27.9	
Num	25	25	18	18	18	
Data[%]	100	100	72	72	72	
STD	14.6	0.3	1	0	5.4	

Date & Time	12GT_LOAD	12HRSG_DUST	12HRSG_TEMP	12HRSG_SO2@7%O2	12HRSG_NOx@7%O2	Remark
	MW	mg/m3	Degree C.	ppm	ppm	
24/04/2025 00:00	33.78	0.08	93.3	0	23.1	
24/04/2025 01:00	40.46	0.08	94.41	0	42.1	
24/04/2025 02:00	48.26	0.08	94.8	0	43	
24/04/2025 03:00	48.29	0.08	95.02	0	42.6	
24/04/2025 04:00	48.22	0.08	95.12	0	42.3	
24/04/2025 05:00	48.29	0.08	95.02	0	42.3	
24/04/2025 06:00	48.28	0.08	95.39	0	42.1	
24/04/2025 07:00	39.37	0.08	95.13	0	39.6	
24/04/2025 08:00	34.13	0.08	94.42	0	24.1	
24/04/2025 09:00	34.34	0.08	94.56	0	23.3	
24/04/2025 10:00	34.32	0.07	94.72	0	23.4	
24/04/2025 11:00	34.26	0.07	95.35	0	23	
24/04/2025 12:00	22.46	0.36	92.49	0	47	
24/04/2025 13:00	34.26	0.04	91.21	0	23.9	
24/04/2025 14:00	34.29	0.08	92.83	0	22.4	
24/04/2025 15:00	34.26	0.08	93.39	0	21.8	
24/04/2025 16:00	34.32	0.08	94.17	0	21.4	
24/04/2025 17:00	34.19	0.08	94.4	0	21.6	
24/04/2025 18:00	34.14	0.08	94.31	0	21.5	
24/04/2025 19:00	34.03	0.08	94.06	0	21.4	
24/04/2025 20:00	34.05	0.08	94.04	0	21.2	
24/04/2025 21:00	34.18	0.08	94.26	0	21.1	
24/04/2025 22:00	34.2	0.08	94.31	0	21.1	
24/04/2025 23:00	34.07	0.08	94.19	0	21	
25/04/2025 00:00	33.93	0.08	94.1	0	20.8	
Minimum	22.46	0.04	91.21	0	20.8	
MinDate	24/04/2025 12:00	24/04/2025 13:00	24/04/2025 13:00	24/04/2025 00:00	25/04/2025 00:00	
Maximum	48.29	0.36	95.39	0	47	
MaxDate	24/04/2025 03:00	24/04/2025 12:00	24/04/2025 06:00	24/04/2025 00:00	24/04/2025 12:00	
Avg	36.98	0.09	94.2	0	28.7	
Num	25	25	25	25	25	
Data[%]	100	100	100	100	100	
STD	6.5	0.1	1	0	9.9	

Date & Time	11GT_LOAD	11HRSG_DUST	11HRSG_TEMP	11HRSG_SO2@7%O2	11HRSG_NOx@7%O2	Remark
	MW	mg/m3	Degree C.	ppm	ppm	
25/04/2025 00:00	34	1.04	95.8	0	25.3	
25/04/2025 01:00	40.44	1.05	96.51	0	39	
25/04/2025 02:00	47.85	1.05	96.28	0	37.2	
25/04/2025 03:00	47.92	1.12	96.58	0	37.2	
25/04/2025 04:00	47.96	1.12	96.8	0	37	
25/04/2025 05:00	47.94	0.92	96.89	0	36.9	
25/04/2025 06:00	48.06	0.94	97.15	0	36.9	
25/04/2025 07:00	38.51	0.78	97.44	0	38.3	
25/04/2025 08:00	34.44	0.73	96.92	0	26.4	
25/04/2025 09:00	34.53	0.68	97.54	0	25.5	
25/04/2025 10:00	34.54	0.79	97.68	0	25.8	
25/04/2025 11:00	34.39	0.9	98.19	0	26	
25/04/2025 12:00	22.11	0.93	95.15	0	48.9	
25/04/2025 13:00	34.64	0.69	96.27	0	27.4	
25/04/2025 14:00	34.53	0.62	96.84	0	25.5	
25/04/2025 15:00	34.47	0.41	96.47	0	25	
25/04/2025 16:00	34.61	0.05	96.3	0	25	
25/04/2025 17:00	34.42	0.02	96.12	0	24.8	
25/04/2025 18:00	34.39	0.05	95.97	0	24.7	
25/04/2025 19:00	34.31	0.07	95.83	0	24.5	
25/04/2025 20:00	34.26	0.12	95.9	0	24.1	
25/04/2025 21:00	34.31	0.01	96.12	0	24.1	
25/04/2025 22:00	37.63	0	98.08	0	25.4	
25/04/2025 23:00	39.76	0.04	99.87	0	26.4	
26/04/2025 00:00	42.48	0.22	102.26	0	27.7	
Minimum	22.11	0	95.15	0	24.1	
MinDate	25/04/2025 12:00	25/04/2025 22:00	25/04/2025 12:00	25/04/2025 00:00	25/04/2025 20:00	
Maximum	48.06	1.12	102.26	0	48.9	
MaxDate	25/04/2025 06:00	25/04/2025 03:00	26/04/2025 00:00	25/04/2025 00:00	25/04/2025 12:00	
Avg	37.7	0.57	97	0	29.8	
Num	25	25	25	25	25	
Data[%]	100	100	100	100	100	
STD	6.3	0.4	1.5	0	6.8	

Date & Time	12GT_LOAD	12HRSG_DUST	12HRSG_TEMP	12HRSG_SO2@7%O2	12HRSG_NOx@7%O2	Remark
	MW	mg/m3	Degree C.	ppm	ppm	
25/04/2025 00:00	33.93	0.08	94.1	0	20.8	
25/04/2025 01:00	7.29	0.08	ShutDown	ShutDown	ShutDown	GT12 S/D
25/04/2025 02:00	0	0.08	ShutDown	ShutDown	ShutDown	GT12 S/D
25/04/2025 03:00	0	0.08	ShutDown	ShutDown	ShutDown	GT12 S/D
25/04/2025 04:00	0	0.08	ShutDown	ShutDown	ShutDown	GT12 S/D
25/04/2025 05:00	0	0.08	ShutDown	ShutDown	ShutDown	GT12 S/D
25/04/2025 06:00	0	0.08	ShutDown	ShutDown	ShutDown	GT12 S/D
25/04/2025 07:00	11.99	0.08	ShutDown	ShutDown	ShutDown	GT12 S/D
25/04/2025 08:00	34.34	0.08	95.08	0	25.3	
25/04/2025 09:00	34.46	0.08	95.27	0	24.7	
25/04/2025 10:00	34.46	0.07	95.38	0	25	
25/04/2025 11:00	34.32	0.08	95.99	0	25.1	
25/04/2025 12:00	22.05	0.28	93.11	0	48.9	
25/04/2025 13:00	34.57	0.29	94.33	0	26.3	
25/04/2025 14:00	34.46	0.25	94.67	0	24.3	
25/04/2025 15:00	34.4	0.31	94.46	0	23.8	
25/04/2025 16:00	34.54	2.18	94.42	0	23.8	
25/04/2025 17:00	34.34	1.95	94.27	0	23.6	
25/04/2025 18:00	34.32	0.21	93.66	0	23.5	
25/04/2025 19:00	34.25	0	59.61	0	23.3	
25/04/2025 20:00	34.2	0	80.88	0	23	
25/04/2025 21:00	34.23	0	94.01	0	23	
25/04/2025 22:00	37.56	0.04	95.86	0	24.6	
25/04/2025 23:00	39.68	0.16	97.56	0	26	
26/04/2025 00:00	42.39	2.03	99.76	0	28.5	
Minimum	0	0	59.61	0	20.8	
MinDate	25/04/2025 02:00	25/04/2025 19:00	25/04/2025 19:00	25/04/2025 00:00	25/04/2025 00:00	
Maximum	42.39	2.18	99.76	0	48.9	
MaxDate	26/04/2025 00:00	25/04/2025 16:00	26/04/2025 00:00	25/04/2025 00:00	25/04/2025 12:00	
Avg	25.67	0.35	92.36	0	25.8	
Num	25	25	18	18	18	
Data[%]	100	100	72	72	72	
STD	15.1	0.7	9	0	6	

Date & Time	11GT_LOAD	11HRSG_DUST	11HRSG_TEMP	11HRSG_SO2@7%O2	11HRSG_NOx@7%O2	Remark
	MW	mg/m3	Degree C.	ppm	ppm	
26/04/2025 00:00	42.48	0.22	102.26	0	27.7	
26/04/2025 01:00	29.82	0.51	96.03	0	36.4	
26/04/2025 02:00	31.09	0.6	94.71	0	33	
26/04/2025 03:00	31.54	0.56	94.84	0	31.2	
26/04/2025 04:00	31.98	0.47	94.92	0	29.1	
26/04/2025 05:00	32.12	0.38	95.09	0	28.5	
26/04/2025 06:00	32.11	0.21	95.17	0	28.3	
26/04/2025 07:00	32.09	0.18	95.45	0	27.7	
26/04/2025 08:00	45.73	0.24	102.01	0	31.2	
26/04/2025 09:00	46.24	0.31	103.82	0	33.1	
26/04/2025 10:00	46.18	0.33	103.59	0	33.9	
26/04/2025 11:00	46.01	0.28	103.83	0	35.2	
26/04/2025 12:00	32.34	0.26	97.6	0	26.6	
26/04/2025 13:00	45.64	0.4	101.61	0	33.7	
26/04/2025 14:00	46.06	0.26	102.86	0	35	
26/04/2025 15:00	45.9	0.63	102.58	0	35	
26/04/2025 16:00	45.97	0.23	102.49	0	34.2	
26/04/2025 17:00	45.95	0.3	102.61	0	32.6	
26/04/2025 18:00	46.1	0.18	102.76	0	31.6	
26/04/2025 19:00	46.04	0.23	103.01	0	30.6	
26/04/2025 20:00	46.22	0.16	103.27	0	30.2	
26/04/2025 21:00	46.27	0.27	103.79	0	29.9	
26/04/2025 22:00	46.25	0.27	103.87	0	29.6	
26/04/2025 23:00	46.22	0.24	104	0	29.2	
27/04/2025 00:00	46.02	0.29	104.07	0	28.2	
Minimum	29.82	0.16	94.71	0	26.6	
MinDate	26/04/2025 01:00	26/04/2025 20:00	26/04/2025 02:00	26/04/2025 00:00	26/04/2025 12:00	
Maximum	46.27	0.63	104.07	0	36.4	
MaxDate	26/04/2025 21:00	26/04/2025 15:00	27/04/2025 00:00	26/04/2025 00:00	26/04/2025 01:00	
Avg	41.29	0.32	100.65	0	31.3	
Num	25	25	25	25	25	
Data[%]	100	100	100	100	100	
STD	6.8	0.1	3.7	0	2.8	

Date & Time	12GT_LOAD	12HRSG_DUST	12HRSG_TEMP	12HRSG_SO2@7%O2	12HRSG_NOx@7%O2	Remark
	MW	mg/m3	Degree C.	ppm	ppm	
26/04/2025 00:00	42.39	2.03	99.76	0	28.5	
26/04/2025 01:00	29.79	4.11	94.16	0	34.9	
26/04/2025 02:00	31.03	4.11	93	0	32.2	
26/04/2025 03:00	31.46	4.12	93.08	0	31	
26/04/2025 04:00	31.92	3.96	93.27	0	29.6	
26/04/2025 05:00	32.05	3.31	93.43	0	29.2	
26/04/2025 06:00	32.04	3.52	93.58	0	29	
26/04/2025 07:00	32.03	4.14	93.75	0	28.5	
26/04/2025 08:00	45.71	4.14	100.18	0	35.4	
26/04/2025 09:00	46.16	3.51	101.97	0	37.7	
26/04/2025 10:00	46.09	0.01	88.44	0	38.7	
26/04/2025 11:00	45.93	0	45.62	0	40.8	
26/04/2025 12:00	32.3	0.19	38.76	0	26.6	
26/04/2025 13:00	45.71	0.02	41.12	0	38.6	
26/04/2025 14:00	45.97	0.01	41.03	0	40.1	
26/04/2025 15:00	45.86	0.04	40.21	0	40.1	
26/04/2025 16:00	45.88	0.06	40.44	0	39	
26/04/2025 17:00	45.86	0.07	39.4	0	36.9	
26/04/2025 18:00	46.02	0.04	54.5	0	35.6	
26/04/2025 19:00	45.97	0.04	101.26	0	34.6	
26/04/2025 20:00	46.14	0.06	101.6	0	33.9	
26/04/2025 21:00	46.19	0.07	101.98	0	33.7	
26/04/2025 22:00	46.16	0.04	101.95	0	33.5	
26/04/2025 23:00	46.13	0.07	102.05	0	33.2	
27/04/2025 00:00	45.95	0.08	102.1	0	32	
Minimum	29.79	0	38.76	0	26.6	
MinDate	26/04/2025 01:00	26/04/2025 11:00	26/04/2025 12:00	26/04/2025 00:00	26/04/2025 12:00	
Maximum	46.19	4.14	102.1	0	40.8	
MaxDate	26/04/2025 21:00	26/04/2025 07:00	27/04/2025 00:00	26/04/2025 00:00	26/04/2025 11:00	
Avg	41.23	1.51	79.87	0	34.1	
Num	25	25	25	25	25	
Data[%]	100	100	100	100	100	
STD	6.8	1.9	26.5	0	4.2	

Date & Time	11GT_LOAD	11HRSG_DUST	11HRSG_TEMP	11HRSG_SO2@7%O2	11HRSG_NOx@7%O2	Remark
	MW	mg/m3	Degree C.	ppm	ppm	
27/04/2025 00:00	46.02	0.29	104.07	0	28.2	
27/04/2025 01:00	32.19	0.23	96.95	0	26.9	
27/04/2025 02:00	32.11	0.26	95	0	25.6	
27/04/2025 03:00	32	0.33	94.83	0	26.3	
27/04/2025 04:00	31.95	0.31	94.64	0	26.8	
27/04/2025 05:00	31.84	0.29	94.55	0	27.6	
27/04/2025 06:00	31.78	0.31	94.55	0	27.8	
27/04/2025 07:00	31.41	0.23	94.68	0	29.1	
27/04/2025 08:00	31.3	0.38	95	0	28.8	
27/04/2025 09:00	31.34	0.3	94.82	0	30.2	
27/04/2025 10:00	31.43	0.31	95.11	0	26.3	
27/04/2025 11:00	31.48	0.35	95.27	0	25.5	
27/04/2025 12:00	31.36	0.24	95.22	0	26.2	
27/04/2025 13:00	31.39	0.18	94.81	0	27	
27/04/2025 14:00	31.27	0.26	94.48	0	28.6	
27/04/2025 15:00	31.34	0.67	94.06	0	27.3	
27/04/2025 16:00	31.34	0.3	94.04	0	26.7	
27/04/2025 17:00	31.34	0.17	94	0	26.9	
27/04/2025 18:00	45.23	0.39	101.29	0	26.5	
27/04/2025 19:00	45.28	0.63	103.58	0	25.5	
27/04/2025 20:00	45.3	0.68	103.62	0	25.5	
27/04/2025 21:00	45.33	0.78	103.96	0	25.4	
27/04/2025 22:00	45.37	0.59	104.12	0	25.3	
27/04/2025 23:00	38.3	0.46	101.25	0	28.4	
28/04/2025 00:00	31.19	0.48	94.88	0	29.6	
Minimum	31.19	0.17	94	0	25.3	
MinDate	28/04/2025 00:00	27/04/2025 17:00	27/04/2025 17:00	27/04/2025 00:00	27/04/2025 22:00	
Maximum	46.02	0.78	104.12	0	30.2	
MaxDate	27/04/2025 00:00	27/04/2025 21:00	27/04/2025 22:00	27/04/2025 00:00	27/04/2025 09:00	
Avg	35.16	0.38	97.15	0	27.1	
Num	25	25	25	25	25	
Data[%]	100	100	100	100	100	
STD	6	0.2	3.9	0	1.4	

Date & Time	12GT_LOAD	12HRSG_DUST	12HRSG_TEMP	12HRSG_SO2@7%O2	12HRSG_NOx@7%O2	Remark
	MW	mg/m3	Degree C.	ppm	ppm	
27/04/2025 00:00	45.95	0.08	102.1	0	32	
27/04/2025 01:00	32.1	0.08	95.12	0	28.3	
27/04/2025 02:00	32.04	0.08	93.37	0	27.7	
27/04/2025 03:00	31.93	0.08	93.17	0	28	
27/04/2025 04:00	31.88	0.07	93.01	0	28	
27/04/2025 05:00	31.78	0.08	92.88	0	28.2	
27/04/2025 06:00	31.71	0.08	92.83	0	28.2	
27/04/2025 07:00	31.35	0.08	92.95	0	29.3	
27/04/2025 08:00	31.23	0.08	92.06	0	28.9	
27/04/2025 09:00	31.27	0.08	92.58	0	29.2	
27/04/2025 10:00	31.36	0.08	93.3	0	28.2	
27/04/2025 11:00	31.41	0.02	93.49	0	27.2	
27/04/2025 12:00	31.29	0.38	93.47	0	27.8	
27/04/2025 13:00	31.32	0	53.19	0	28.3	
27/04/2025 14:00	31.2	0.01	42	0	29	
27/04/2025 15:00	31.27	0.03	45.06	0	27.7	
27/04/2025 16:00	31.28	0.03	44.06	0	27.6	
27/04/2025 17:00	31.26	0.01	41.56	0	27.9	
27/04/2025 18:00	45.19	0	38.8	0	30.1	
27/04/2025 19:00	45.21	0	23.36	0	29	
27/04/2025 20:00	45.22	0	42.95	0	28.8	
27/04/2025 21:00	45.25	0.03	42.74	0	28.6	
27/04/2025 22:00	45.29	0	39.8	0	28.4	
27/04/2025 23:00	38.22	0.02	39.58	0	29.8	
28/04/2025 00:00	31.11	0.02	37.69	0	29.1	
Minimum	31.11	0	23.36	0	27.2	
MinDate	28/04/2025 00:00	27/04/2025 13:00	27/04/2025 19:00	27/04/2025 00:00	27/04/2025 11:00	
Maximum	45.95	0.38	102.1	0	32	
MaxDate	27/04/2025 00:00	27/04/2025 12:00	27/04/2025 00:00	27/04/2025 00:00	27/04/2025 00:00	
Avg	35.08	0.06	68.44	0	28.6	
Num	25	25	25	25	25	
Data[%]	100	100	100	100	100	
STD	6	0.1	27.5	0	1	

Date & Time	11GT_LOAD	11HRSG_DUST	11HRSG_TEMP	11HRSG_SO2@7%O2	11HRSG_NOx@7%O2	Remark
	MW	mg/m3	Degree C.	ppm	ppm	
28/04/2025 00:00	31.19	0.48	94.88	0	29.6	
28/04/2025 01:00	31.23	0.48	94.6	0	29.1	
28/04/2025 02:00	31.28	0.53	94.58	0	29.2	
28/04/2025 03:00	31.27	0.55	94.62	0	28.9	
28/04/2025 04:00	31.28	0.54	94.58	0	28.8	
28/04/2025 05:00	31.21	0.48	94.59	0	29.3	
28/04/2025 06:00	31.27	0.45	94.61	0	29.1	
28/04/2025 07:00	31.48	0.47	95.09	0	27.4	
28/04/2025 08:00	42.16	0.5	101.21	0	25.6	
28/04/2025 09:00	34.36	0.45	97.53	0	21.4	
28/04/2025 10:00	34.44	0.56	97.18	0	21.6	
28/04/2025 11:00	34.47	0.68	97.22	0	21.5	
28/04/2025 12:00	21.35	0.67	94.36	0	49.8	
28/04/2025 13:00	34.92	0.66	96.29	0	23	
28/04/2025 14:00	34.49	0.63	95.82	0	21.5	
28/04/2025 15:00	34.51	0.77	95.56	0	21.3	
28/04/2025 16:00	34.43	0.41	95.95	0	21.3	
28/04/2025 17:00	34.3	0.42	94.25	0	21.3	
28/04/2025 18:00	34.19	1.18	94.24	0	20.8	
28/04/2025 19:00	34.16	0.57	95.2	0	20.7	
28/04/2025 20:00	34.11	0.51	95.52	0	20.6	
28/04/2025 21:00	34.21	0.71	96.03	0	20.5	
28/04/2025 22:00	34.19	0.65	96.27	0	20.6	
28/04/2025 23:00	34.17	0.65	96.18	0	20.6	
29/04/2025 00:00	34.06	0.76	96.1	0	20.6	
Minimum	21.35	0.41	94.24	0	20.5	
MinDate	28/04/2025 12:00	28/04/2025 16:00	28/04/2025 18:00	28/04/2025 00:00	28/04/2025 21:00	
Maximum	42.16	1.18	101.21	0	49.8	
MaxDate	28/04/2025 08:00	28/04/2025 18:00	28/04/2025 08:00	28/04/2025 00:00	28/04/2025 12:00	
Avg	33.15	0.59	95.7	0	25	
Num	25	25	25	25	25	
Data[%]	100	100	100	100	100	
STD	3.4	0.2	1.5	0	6.4	

Date & Time	12GT_LOAD	12HRSG_DUST	12HRSG_TEMP	12HRSG_SO2@7%O2	12HRSG_NOx@7%O2	Remark
	MW	mg/m3	Degree C.	ppm	ppm	
28/04/2025 00:00	31.11	0.02	37.69	0	29.1	
28/04/2025 01:00	31.16	0.01	38.51	0	29	
28/04/2025 02:00	31.21	0.01	37.81	0	29	
28/04/2025 03:00	31.2	0.01	38.68	0	28.7	
28/04/2025 04:00	31.21	0	38.95	0	28.6	
28/04/2025 05:00	31.15	0	37.81	0	28.9	
28/04/2025 06:00	31.19	0	38.58	0	28.6	
28/04/2025 07:00	31.41	0	64.54	0	27.2	
28/04/2025 08:00	42.12	0.01	99.01	0	27.5	
28/04/2025 09:00	34.3	0	95.16	0	19.9	
28/04/2025 10:00	34.38	0	94.93	0	20.1	
28/04/2025 11:00	34.4	0	95.07	0	19.9	
28/04/2025 12:00	21.47	0.32	92.6	0	49.3	
28/04/2025 13:00	34.85	0	94.47	0	21.5	
28/04/2025 14:00	34.42	0	93.56	0	19.9	
28/04/2025 15:00	34.44	0	93.3	0	19.7	
28/04/2025 16:00	34.36	0	93.66	0	19.5	
28/04/2025 17:00	34.23	0	91.7	0	19.9	
28/04/2025 18:00	34.12	0	92.01	0	19.6	
28/04/2025 19:00	34.1	0	92.98	0	19.3	
28/04/2025 20:00	34.05	0	93.39	0	19	
28/04/2025 21:00	34.14	0	93.82	0	18.8	
28/04/2025 22:00	34.12	0	94	0	18.8	
28/04/2025 23:00	34.1	0	93.97	0	18.6	
29/04/2025 00:00	34	0	93.86	0	18.6	
Minimum	21.47	0	37.69	0	18.6	
MinDate	28/04/2025 12:00	28/04/2025 04:00	28/04/2025 00:00	28/04/2025 00:00	28/04/2025 23:00	
Maximum	42.12	0.32	99.01	0	49.3	
MaxDate	28/04/2025 08:00	28/04/2025 12:00	28/04/2025 08:00	28/04/2025 00:00	28/04/2025 12:00	
Avg	33.09	0.02	77.2	0	24	
Num	25	25	25	25	25	
Data[%]	100	100	100	100	100	
STD	3.3	0.1	25.5	0	6.9	

Date & Time	11GT_LOAD	11HRSG_DUST	11HRSG_TEMP	11HRSG_SO2@7%O2	11HRSG_NOx@7%O2	Remark
	MW	mg/m3	Degree C.	ppm	ppm	
29/04/2025 00:00	34.06	0.76	96.1	0	20.6	
29/04/2025 01:00	8.35	0.76	ShutDown	ShutDown	ShutDown	GT11 S/D
29/04/2025 02:00	0	0.8	ShutDown	ShutDown	ShutDown	GT11 S/D
29/04/2025 03:00	0	0.84	ShutDown	ShutDown	ShutDown	GT11 S/D
29/04/2025 04:00	0	0.68	ShutDown	ShutDown	ShutDown	GT11 S/D
29/04/2025 05:00	0	0.58	ShutDown	ShutDown	ShutDown	GT11 S/D
29/04/2025 06:00	0	0.47	ShutDown	ShutDown	ShutDown	GT11 S/D
29/04/2025 07:00	12.02	0.55	ShutDown	ShutDown	ShutDown	GT11 S/D
29/04/2025 08:00	34.45	0.54	106.72	0	27.2	
29/04/2025 09:00	34.61	0.45	106.82	0	26.8	
29/04/2025 10:00	34.48	0.37	99.2	0	27	
29/04/2025 11:00	34.4	0.39	96.98	0	27.4	
29/04/2025 12:00	22.63	0.65	92.78	0	48.2	
29/04/2025 13:00	34.44	0.6	95.84	0	28.3	
29/04/2025 14:00	34.48	0.52	96.89	0	27.3	
29/04/2025 15:00	34.48	0.53	96.86	0	27.4	
29/04/2025 16:00	34.41	0.34	96.96	0	27.5	
29/04/2025 17:00	34.29	0.29	96.71	0	27	
29/04/2025 18:00	34.25	0.26	96.55	0	26.8	
29/04/2025 19:00	34.16	0.24	96.31	0	26.5	
29/04/2025 20:00	34.18	0.32	96.28	0	26.4	
29/04/2025 21:00	34.29	0.24	96.58	0	26.2	
29/04/2025 22:00	34.33	0.16	96.65	0	26.3	
29/04/2025 23:00	34.27	0.14	96.49	0	26.1	
30/04/2025 00:00	34.09	0.07	96.34	0	25.8	
Minimum	0	0.07	92.78	0	20.6	
MinDate	29/04/2025 02:00	30/04/2025 00:00	29/04/2025 12:00	29/04/2025 00:00	29/04/2025 00:00	
Maximum	34.61	0.84	106.82	0	48.2	
MaxDate	29/04/2025 09:00	29/04/2025 03:00	29/04/2025 09:00	29/04/2025 00:00	29/04/2025 12:00	
Avg	25.07	0.46	97.61	0	27.7	
Num	25	25	18	18	18	
Data[%]	100	100	72	72	72	
STD	14.5	0.2	3.5	0	5.4	

Date & Time	12GT_LOAD	12HRSG_DUST	12HRSG_TEMP	12HRSG_SO2@7%O2	12HRSG_NOx@7%O2	Remark
	MW	mg/m3	Degree C.	ppm	ppm	
29/04/2025 00:00	34	0	93.86	0	18.6	
29/04/2025 01:00	40.08	0	94.8	0	36.3	
29/04/2025 02:00	48.31	0	94.84	0	36.5	
29/04/2025 03:00	48.31	0	95.21	0	36.3	
29/04/2025 04:00	48.39	0	95.3	0	36.2	
29/04/2025 05:00	48.66	0	95.34	0	36.4	
29/04/2025 06:00	48.76	0	95.64	0	36.6	
29/04/2025 07:00	38.48	0	93.84	0	34.7	
29/04/2025 08:00	34.35	0.02	91.99	0	19.1	
29/04/2025 09:00	34.54	0.04	92.28	0	18.4	
29/04/2025 10:00	34.41	0	94.49	0	18.4	
29/04/2025 11:00	34.34	0.02	94.58	0	18.7	
29/04/2025 12:00	22.62	0.29	91	0	45.3	
29/04/2025 13:00	34.36	0.06	93.67	0	20	
29/04/2025 14:00	34.41	0.06	94.12	0	18.6	
29/04/2025 15:00	34.41	0.01	94.17	0	18.7	
29/04/2025 16:00	34.34	0	94.22	0	18.8	
29/04/2025 17:00	34.22	0	94.11	0	18.4	
29/04/2025 18:00	34.19	0	93.98	0	18.3	
29/04/2025 19:00	34.09	0	93.77	0	18	
29/04/2025 20:00	34.12	0	93.79	0	18.1	
29/04/2025 21:00	34.23	0	94.03	0	17.8	
29/04/2025 22:00	34.27	0	94.07	0	18	
29/04/2025 23:00	34.21	0	93.95	0	18	
30/04/2025 00:00	34.01	0	93.81	0	17.8	
Minimum	22.62	0	91	0	17.8	
MinDate	29/04/2025 12:00	29/04/2025 00:00	29/04/2025 12:00	29/04/2025 00:00	29/04/2025 21:00	
Maximum	48.76	0.29	95.64	0	45.3	
MaxDate	29/04/2025 06:00	29/04/2025 12:00	29/04/2025 06:00	29/04/2025 00:00	29/04/2025 12:00	
Avg	37.04	0.02	94.03	0	24.5	
Num	25	25	25	25	25	
Data[%]	100	100	100	100	100	
STD	6.5	0.1	1	0	9.2	

Date & Time	11GT_LOAD	11HRSG_DUST	11HRSG_TEMP	11HRSG_SO2@7%O2	11HRSG_NOx@7%O2	Remark
	MW	mg/m3	Degree C.	ppm	ppm	
30/04/2025 00:00	34.09	0.07	96.34	0	25.8	
30/04/2025 01:00	40.36	0.19	96.83	0	39.6	
30/04/2025 02:00	47.93	0.19	96.88	0	37.8	
30/04/2025 03:00	48.05	0.21	97.34	0	37.8	
30/04/2025 04:00	48.02	0.26	97.51	0	37.8	
30/04/2025 05:00	48.17	0.28	97.57	0	37.6	
30/04/2025 06:00	48.21	0.36	97.84	0	37.5	
30/04/2025 07:00	38.14	0.36	97.64	0	38.7	
30/04/2025 08:00	34.41	0.3	96.53	0	26.3	
30/04/2025 09:00	34.49	0.38	96.93	0	25.6	
30/04/2025 10:00	34.52	0.4	97.08	0	25.6	
30/04/2025 11:00	34.49	0.35	97.54	0	25.7	
30/04/2025 12:00	22.04	0.32	94.67	0	48.5	
30/04/2025 13:00	34.55	0.29	96.71	0	27.2	
30/04/2025 14:00	34.63	0.24	97.02	0	24.9	
30/04/2025 15:00	34.54	0.41	96.48	0	24.6	
30/04/2025 16:00	34.57	0.23	96.05	0	24.6	
30/04/2025 17:00	34.38	0.3	94.9	0	24.9	
30/04/2025 18:00	34.36	0.29	95.62	0	24.4	
30/04/2025 19:00	34.27	0.27	95.82	0	24.1	
30/04/2025 20:00	34.22	0.05	95.73	0	24.2	
30/04/2025 21:00	34.42	0.17	96.11	0	24.2	
30/04/2025 22:00	37.62	0.42	97.73	0	25.6	
30/04/2025 23:00	39.3	0.46	99.13	0	26.3	
01/05/2025 00:00	35.4	0.4	99.35	0	33	
Minimum	22.04	0.05	94.67	0	24.1	
MinDate	30/04/2025 12:00	30/04/2025 20:00	30/04/2025 12:00	30/04/2025 00:00	30/04/2025 19:00	
Maximum	48.21	0.46	99.35	0	48.5	
MaxDate	30/04/2025 06:00	30/04/2025 23:00	01/05/2025 00:00	30/04/2025 00:00	30/04/2025 12:00	
Avg	37.41	0.29	96.85	0	30.1	
Num	25	25	25	25	25	
Data[%]	100	100	100	100	100	
STD	6.3	0.1	1.1	0	7	

Date & Time	12GT_LOAD	12HRSG_DUST	12HRSG_TEMP	12HRSG_SO2@7%O2	12HRSG_NOx@7%O2	Remark
	MW	mg/m3	Degree C.	ppm	ppm	
30/04/2025 00:00	34.01	0	93.81	0	17.8	
30/04/2025 01:00	7.43	0	ShutDown	ShutDown	ShutDown	GT12 S/D
30/04/2025 02:00	0	0	ShutDown	ShutDown	ShutDown	GT12 S/D
30/04/2025 03:00	0	0	ShutDown	ShutDown	ShutDown	GT12 S/D
30/04/2025 04:00	0	0	ShutDown	ShutDown	ShutDown	GT12 S/D
30/04/2025 05:00	0	0	ShutDown	ShutDown	ShutDown	GT12 S/D
30/04/2025 06:00	0	0.01	ShutDown	ShutDown	ShutDown	GT12 S/D
30/04/2025 07:00	12.3	0	ShutDown	ShutDown	ShutDown	GT12 S/D
30/04/2025 08:00	34.34	0	94.93	0	25.6	
30/04/2025 09:00	34.42	0	95.2	0	25.2	
30/04/2025 10:00	34.45	0	95.17	0	25.2	
30/04/2025 11:00	34.43	0	95.54	0	25.2	
30/04/2025 12:00	21.94	0.19	92.85	0	48.6	
30/04/2025 13:00	34.46	0	94.76	0	26.6	
30/04/2025 14:00	34.56	0.01	95.11	0	24.1	
30/04/2025 15:00	34.48	0.01	94.77	0	23.8	
30/04/2025 16:00	34.51	0.03	94.37	0	23.9	
30/04/2025 17:00	34.32	0.06	93.31	0	24.3	
30/04/2025 18:00	34.29	0.08	94.02	0	23.7	
30/04/2025 19:00	34.2	0.08	94.2	0	23.4	
30/04/2025 20:00	34.15	0.08	94.13	0	23.5	
30/04/2025 21:00	34.35	0.08	94.46	0	23.4	
30/04/2025 22:00	37.56	0.08	96.09	0	24.9	
30/04/2025 23:00	39.23	0.08	97.39	0	26	
01/05/2025 00:00	35.32	0.08	97.45	0	32.9	
Minimum	0	0	92.85	0	17.8	
MinDate	30/04/2025 02:00	30/04/2025 00:00	30/04/2025 12:00	30/04/2025 00:00	30/04/2025 00:00	
Maximum	39.23	0.19	97.45	0	48.6	
MaxDate	30/04/2025 23:00	30/04/2025 12:00	01/05/2025 00:00	30/04/2025 00:00	30/04/2025 12:00	
Avg	25.39	0.03	94.86	0	26	
Num	25	25	18	18	18	
Data[%]	100	100	72	72	72	
STD	14.9	0	1.2	0	6.3	

Date & Time	11GT_LOAD	11HRSG_DUST	11HRSG_TEMP	11HRSG_SO2@7%O2	11HRSG_NOx@7%O2	Remark
	MW	mg/m3	Degree C.	ppm	ppm	
01/05/2025 00:00	35.4	0.4	99.35	0	33	
01/05/2025 01:00	29.79	0.15	94.69	0	37.3	
01/05/2025 02:00	31.3	0.04	94.63	0	32.9	
01/05/2025 03:00	31.69	0.02	94.67	0	31.8	
01/05/2025 04:00	31.73	0.02	94.68	0	31.6	
01/05/2025 05:00	31.52	0.04	94.64	0	32.6	
01/05/2025 06:00	31.37	0.11	94.53	0	32.6	
01/05/2025 07:00	30.73	0.25	94.34	0	35.9	
01/05/2025 08:00	30.58	0.36	94.41	0	35.7	
01/05/2025 09:00	30.64	0.37	95.01	0	33.9	
01/05/2025 10:00	30.65	0.45	95.26	0	33	
01/05/2025 11:00	30.69	0.41	95.56	0	32.5	
01/05/2025 12:00	30.64	0.41	95.4	0	32.1	
01/05/2025 13:00	30.63	0.29	94.65	0	32.7	
01/05/2025 14:00	30.66	0.28	94.81	0	31.8	
01/05/2025 15:00	30.75	0.54	94.49	0	30.6	
01/05/2025 16:00	30.69	0.14	94.2	0	31	
01/05/2025 17:00	30.72	0.12	94.12	0	31.7	
01/05/2025 18:00	37.56	0.02	96.71	0	30.6	
01/05/2025 19:00	44.66	0.13	103.24	0	26.9	
01/05/2025 20:00	44.65	0.2	103.31	0	27	
01/05/2025 21:00	44.66	0.24	103.68	0	26.5	
01/05/2025 22:00	37.62	0.11	100.89	0	30.1	
01/05/2025 23:00	30.55	0	94.32	0	33.5	
02/05/2025 00:00	30.57	0	93.22	0	34.6	
Minimum	29.79	0	93.22	0	26.5	
MinDate	01/05/2025 01:00	01/05/2025 23:00	02/05/2025 00:00	01/05/2025 00:00	01/05/2025 21:00	
Maximum	44.66	0.54	103.68	0	37.3	
MaxDate	01/05/2025 19:00	01/05/2025 15:00	01/05/2025 21:00	01/05/2025 00:00	01/05/2025 01:00	
Avg	33.22	0.2	96.19	0	32.1	
Num	25	25	25	25	25	
Data[%]	100	100	100	100	100	
STD	4.8	0.2	3.2	0	2.6	

Date & Time	12GT_LOAD	12HRSG_DUST	12HRSG_TEMP	12HRSG_SO2@7%O2	12HRSG_NOx@7%O2	Remark
	MW	mg/m3	Degree C.	ppm	ppm	
01/05/2025 00:00	35.32	0.08	97.45	0	32.9	
01/05/2025 01:00	29.72	0.08	93.18	0	35.7	
01/05/2025 02:00	31.22	0.08	93.15	0	32.5	
01/05/2025 03:00	31.63	0.08	93.17	0	31.6	
01/05/2025 04:00	31.67	0.08	93.17	0	31.5	
01/05/2025 05:00	31.46	0.08	93.14	0	32.4	
01/05/2025 06:00	31.31	0.08	92.93	0	32.6	
01/05/2025 07:00	30.66	0.08	92.73	0	35.4	
01/05/2025 08:00	30.51	0.08	92.83	0	34.9	
01/05/2025 09:00	30.57	0.08	93.4	0	33.5	
01/05/2025 10:00	30.58	0.06	93.7	0	32.8	
01/05/2025 11:00	30.62	0.07	94.02	0	32.5	
01/05/2025 12:00	30.57	0.38	93.79	0	32.6	
01/05/2025 13:00	30.57	0.02	92.97	0	33.2	
01/05/2025 14:00	30.59	0.04	93.16	0	31.9	
01/05/2025 15:00	30.68	0.03	92.94	0	31	
01/05/2025 16:00	30.62	0.03	92.84	0	31.2	
01/05/2025 17:00	30.65	0.05	92.72	0	31.9	
01/05/2025 18:00	37.51	0.08	95.33	0	32.4	
01/05/2025 19:00	44.58	0.08	101.33	0	31.1	
01/05/2025 20:00	44.58	0.08	101.41	0	31	
01/05/2025 21:00	44.57	0.08	101.7	0	29.8	
01/05/2025 22:00	37.55	0.08	98.96	0	31.4	
01/05/2025 23:00	30.49	0.08	92.83	0	32.9	
02/05/2025 00:00	30.49	0.08	91.84	0	34.3	
Minimum	29.72	0.02	91.84	0	29.8	
MinDate	01/05/2025 01:00	01/05/2025 13:00	02/05/2025 00:00	01/05/2025 00:00	01/05/2025 21:00	
Maximum	44.58	0.38	101.7	0	35.7	
MaxDate	01/05/2025 19:00	01/05/2025 12:00	01/05/2025 21:00	01/05/2025 00:00	01/05/2025 01:00	
Avg	33.15	0.08	94.59	0	32.5	
Num	25	25	25	25	25	
Data[%]	100	100	100	100	100	
STD	4.8	0.1	3	0	1.4	

Date & Time	11GT_LOAD	11HRSG_DUST	11HRSG_TEMP	11HRSG_SO2@7%O2	11HRSG_NOx@7%O2	Remark
	MW	mg/m3	Degree C.	ppm	ppm	
02/05/2025 00:00	30.57	0	93.22	0	34.6	
02/05/2025 01:00	30.53	0	93.77	0	34.9	
02/05/2025 02:00	30.55	0	93.96	0	34.2	
02/05/2025 03:00	30.52	0.03	93.98	0	34	
02/05/2025 04:00	30.54	0.09	93.96	0	34.3	
02/05/2025 05:00	30.53	0.09	93.98	0	34.3	
02/05/2025 06:00	30.53	0.06	93.97	0	34.1	
02/05/2025 07:00	30.73	0.06	94.4	0	32.4	
02/05/2025 08:00	29.06	0.16	94.91	0	33.1	
02/05/2025 09:00	34.01	0.22	96.54	0	23.5	
02/05/2025 10:00	34.1	0.26	97.12	0	22.1	
02/05/2025 11:00	34.08	0.3	97.04	0	22.2	
02/05/2025 12:00	24.92	0.82	92.38	0	43.3	
02/05/2025 13:00	30.96	1.62	93.51	0	30.7	
02/05/2025 14:00	34.19	0.39	95.55	0	21.6	
02/05/2025 15:00	34.32	0.85	95.5	0	21.4	
02/05/2025 16:00	34.29	0.46	95.73	0	21.4	
02/05/2025 17:00	34.14	0.44	95.79	0	21.3	
02/05/2025 18:00	34.18	0.29	95.8	0	21.1	
02/05/2025 19:00	34.19	0.38	95.79	0	21	
02/05/2025 20:00	34.17	0.31	95.6	0	20.9	
02/05/2025 21:00	34.46	0.3	96.43	0	20.9	
02/05/2025 22:00	40.2	0.36	101.03	0	23	
02/05/2025 23:00	40.53	0.44	102.15	0	23.4	
03/05/2025 00:00	30.98	0.52	100.72	0	29.8	
Minimum	24.92	0	92.38	0	20.9	
MinDate	02/05/2025 12:00	02/05/2025 00:00	02/05/2025 12:00	02/05/2025 00:00	02/05/2025 20:00	
Maximum	40.53	1.62	102.15	0	43.3	
MaxDate	02/05/2025 23:00	02/05/2025 13:00	02/05/2025 23:00	02/05/2025 00:00	02/05/2025 12:00	
Avg	32.69	0.34	95.71	0	27.7	
Num	25	25	25	25	25	
Data[%]	100	100	100	100	100	
STD	3.3	0.4	2.4	0	6.7	

Date & Time	12GT_LOAD	12HRSG_DUST	12HRSG_TEMP	12HRSG_SO2@7%O2	12HRSG_NOx@7%O2	Remark
	MW	mg/m3	Degree C.	ppm	ppm	
02/05/2025 00:00	30.49	0.08	91.84	0	34.3	
02/05/2025 01:00	30.47	0.08	92.37	0	34.6	
02/05/2025 02:00	30.49	0.08	92.5	0	33.6	
02/05/2025 03:00	30.45	0.08	92.55	0	33	
02/05/2025 04:00	30.48	0.08	92.53	0	33.3	
02/05/2025 05:00	30.46	0.08	92.48	0	33.8	
02/05/2025 06:00	30.47	0.08	92.53	0	33.8	
02/05/2025 07:00	30.66	0.08	92.96	0	32	
02/05/2025 08:00	28.97	0.05	93.29	0	33.4	
02/05/2025 09:00	33.94	0.02	94.64	0	22.9	
02/05/2025 10:00	34.04	0.03	95.02	0	21.5	
02/05/2025 11:00	34.02	0.02	95.1	0	21.5	
02/05/2025 12:00	24.81	0.35	82.15	0	43.9	
02/05/2025 13:00	30.85	0.08	47.53	0	30.8	
02/05/2025 14:00	34.12	0.08	47.53	0	21.2	
02/05/2025 15:00	34.25	0.08	49.07	0	21.1	
02/05/2025 16:00	34.22	0.08	94.08	0	21.1	
02/05/2025 17:00	34.08	0.07	94.04	0	21.1	
02/05/2025 18:00	34.12	0.07	60.28	0	21	
02/05/2025 19:00	34.12	0.08	39.26	0	20.6	
02/05/2025 20:00	34.1	0.08	37.71	0	20.6	
02/05/2025 21:00	34.39	0.08	35.36	0	20.6	
02/05/2025 22:00	40.17	0.08	42.48	0	23.1	
02/05/2025 23:00	40.51	0.08	39.7	0	23	
03/05/2025 00:00	40.24	0.08	41.31	0	22.8	
Minimum	24.81	0.02	35.36	0	20.6	
MinDate	02/05/2025 12:00	02/05/2025 09:00	02/05/2025 21:00	02/05/2025 00:00	02/05/2025 19:00	
Maximum	40.51	0.35	95.1	0	43.9	
MaxDate	02/05/2025 23:00	02/05/2025 12:00	02/05/2025 11:00	02/05/2025 00:00	02/05/2025 12:00	
Avg	33	0.08	73.13	0	27.1	
Num	25	25	25	25	25	
Data[%]	100	100	100	100	100	
STD	3.6	0.1	24.8	0	6.8	

Date & Time	11GT_LOAD	11HRSG_DUST	11HRSG_TEMP	11HRSG_SO2@7%O2	11HRSG_NOx@7%O2	Remark
	MW	mg/m3	Degree C.	ppm	ppm	
03/05/2025 00:00	30.98	0.52	100.72	0	29.8	
03/05/2025 01:00	0	0.71	ShutDown	ShutDown	ShutDown	
03/05/2025 02:00	0	0.78	Maintenance	Maintenance	Maintenance	Effect from Steam triped
03/05/2025 03:00	0	0.38	Maintenance	Maintenance	Maintenance	Effect from Steam triped
03/05/2025 04:00	0	0.5	Maintenance	Maintenance	Maintenance	Effect from Steam triped
03/05/2025 05:00	0	0.77	Maintenance	Maintenance	Maintenance	Effect from Steam triped
03/05/2025 06:00	0	0.6	Maintenance	Maintenance	Maintenance	Effect from Steam triped
03/05/2025 07:00	0	0.42	Maintenance	Maintenance	Maintenance	Effect from Steam triped
03/05/2025 08:00	0	0.48	Maintenance	Maintenance	Maintenance	Effect from Steam triped
03/05/2025 09:00	0	0.51	Maintenance	Maintenance	Maintenance	Effect from Steam triped
03/05/2025 10:00	0	0.52	Maintenance	Maintenance	Maintenance	Effect from Steam triped
03/05/2025 11:00	28.49	0.68	Maintenance	Maintenance	Maintenance	Effect from Steam triped
03/05/2025 12:00	46.41	0.69	Maintenance	Maintenance	Maintenance	Effect from Steam triped
03/05/2025 13:00	45.74	0.65	Maintenance	Maintenance	Maintenance	Effect from Steam triped
03/05/2025 14:00	45.73	0.64	Maintenance	Maintenance	Maintenance	Effect from Steam triped
03/05/2025 15:00	45.91	1.05	Maintenance	Maintenance	Maintenance	Effect from Steam triped
03/05/2025 16:00	47.09	0.81	Maintenance	Maintenance	Maintenance	Effect from Steam triped
03/05/2025 17:00	47.36	0.56	Maintenance	Maintenance	Maintenance	Effect from Steam triped
03/05/2025 18:00	47.36	0.54	Maintenance	Maintenance	Maintenance	Effect from Steam triped
03/05/2025 19:00	47.36	0.25	Maintenance	Maintenance	Maintenance	Effect from Steam triped
03/05/2025 20:00	47.36	0.22	Maintenance	Maintenance	Maintenance	Effect from Steam triped
03/05/2025 21:00	47.36	0.22	Maintenance	Maintenance	Maintenance	Effect from Steam triped
03/05/2025 22:00	47.36	0.16	Maintenance	Maintenance	Maintenance	Effect from Steam triped
03/05/2025 23:00	47.36	0.2	Maintenance	Maintenance	Maintenance	Effect from Steam triped
04/05/2025 00:00	6.55	0.16	Maintenance	Maintenance	Maintenance	Effect from Steam triped
Minimum	0	0.16	100.72	0	29.8	
MinDate	03/05/2025 01:00	03/05/2025 22:00	03/05/2025 00:00	03/05/2025 00:00	03/05/2025 00:00	
Maximum	47.36	1.05	100.72	0	29.8	
MaxDate	03/05/2025 17:00	03/05/2025 15:00	03/05/2025 00:00	03/05/2025 00:00	03/05/2025 00:00	
Avg	25.14	0.52	100.72	0	29.8	
Num	25	25	1	1	1	
Data[%]	100	100	4	4	4	
STD	22.7	0.2	---	---	---	

Date & Time	12GT_LOAD	12HRSG_DUST	12HRSG_TEMP	12HRSG_SO2@7%O2	12HRSG_NOx@7%O2	Remark
	MW	mg/m3	Degree C.	ppm	ppm	
03/05/2025 00:00	40.24	0.08	41.31	0	22.8	
03/05/2025 01:00	45.48	0.08	61.36	0	25.5	
03/05/2025 02:00	48.67	0.08	Maintenance	Maintenance	Maintenance	Effect from Steam triped
03/05/2025 03:00	49.27	0.06	Maintenance	Maintenance	Maintenance	Effect from Steam triped
03/05/2025 04:00	49.27	0.07	Maintenance	Maintenance	Maintenance	Effect from Steam triped
03/05/2025 05:00	49.27	0.08	Maintenance	Maintenance	Maintenance	Effect from Steam triped
03/05/2025 06:00	49.27	0.08	Maintenance	Maintenance	Maintenance	Effect from Steam triped
03/05/2025 07:00	49.27	0.08	Maintenance	Maintenance	Maintenance	Effect from Steam triped
03/05/2025 08:00	48.97	0.07	Maintenance	Maintenance	Maintenance	Effect from Steam triped
03/05/2025 09:00	48.32	0.06	Maintenance	Maintenance	Maintenance	Effect from Steam triped
03/05/2025 10:00	48.28	0.07	Maintenance	Maintenance	Maintenance	Effect from Steam triped
03/05/2025 11:00	47.99	0.04	Maintenance	Maintenance	Maintenance	Effect from Steam triped
03/05/2025 12:00	47.79	0.29	Maintenance	Maintenance	Maintenance	Effect from Steam triped
03/05/2025 13:00	47.78	0.08	Maintenance	Maintenance	Maintenance	Effect from Steam triped
03/05/2025 14:00	47.92	0.06	Maintenance	Maintenance	Maintenance	Effect from Steam triped
03/05/2025 15:00	48.8	0.05	Maintenance	Maintenance	Maintenance	Effect from Steam triped
03/05/2025 16:00	49.27	0.22	Maintenance	Maintenance	Maintenance	Effect from Steam triped
03/05/2025 17:00	49.27	0.08	Maintenance	Maintenance	Maintenance	Effect from Steam triped
03/05/2025 18:00	49.26	0.08	Maintenance	Maintenance	Maintenance	Effect from Steam triped
03/05/2025 19:00	49.26	0.08	Maintenance	Maintenance	Maintenance	Effect from Steam triped
03/05/2025 20:00	49.27	0.08	Maintenance	Maintenance	Maintenance	Effect from Steam triped
03/05/2025 21:00	49.27	0.08	Maintenance	Maintenance	Maintenance	Effect from Steam triped
03/05/2025 22:00	49.27	0.08	Maintenance	Maintenance	Maintenance	Effect from Steam triped
03/05/2025 23:00	49.26	0.08	Maintenance	Maintenance	Maintenance	Effect from Steam triped
04/05/2025 00:00	49.27	0.08	Maintenance	Maintenance	Maintenance	Effect from Steam triped
Minimum	40.24	0.04	41.31	0	22.8	
MinDate	03/05/2025 00:00	03/05/2025 11:00	03/05/2025 00:00	03/05/2025 00:00	03/05/2025 00:00	
Maximum	49.27	0.29	61.36	0	25.5	
MaxDate	03/05/2025 03:00	03/05/2025 12:00	03/05/2025 01:00	03/05/2025 00:00	03/05/2025 01:00	
Avg	48.4	0.09	51.34	0	24.2	
Num	25	25	2	2	2	
Data[%]	100	100	8	8	8	
STD	1.9	0.1	14.2	0	1.9	

Date & Time	11GT_LOAD	11HRSG_DUST	11HRSG_TEMP	11HRSG_SO2@7%O2	11HRSG_NOx@7%O2	Remark
	MW	mg/m3	Degree C.	ppm	ppm	
04/05/2025 00:00	6.55	0.16	Maintenance	Maintenance	Maintenance	Effect from Steam triped
04/05/2025 01:00	0	0.23	Maintenance	Maintenance	Maintenance	Effect from Steam triped
04/05/2025 02:00	0	0.18	Maintenance	Maintenance	Maintenance	Effect from Steam triped
04/05/2025 03:00	0	0.15	Maintenance	Maintenance	Maintenance	Effect from Steam triped
04/05/2025 04:00	0	0.19	Maintenance	Maintenance	Maintenance	Effect from Steam triped
04/05/2025 05:00	0	0.3	Maintenance	Maintenance	Maintenance	Effect from Steam triped
04/05/2025 06:00	0	0.28	Maintenance	Maintenance	Maintenance	Effect from Steam triped
04/05/2025 07:00	0	0.43	Maintenance	Maintenance	Maintenance	Effect from Steam triped
04/05/2025 08:00	0	0.44	Maintenance	Maintenance	Maintenance	Effect from Steam triped
04/05/2025 09:00	0	0.49	Maintenance	Maintenance	Maintenance	Effect from Steam triped
04/05/2025 10:00	0	0.44	Maintenance	Maintenance	Maintenance	Effect from Steam triped
04/05/2025 11:00	0	0.36	Maintenance	Maintenance	Maintenance	Effect from Steam triped
04/05/2025 12:00	0	0.5	Maintenance	Maintenance	Maintenance	Effect from Steam triped
04/05/2025 13:00	0	0.46	Maintenance	Maintenance	Maintenance	Effect from Steam triped
04/05/2025 14:00	0	0.26	Maintenance	Maintenance	Maintenance	Effect from Steam triped
04/05/2025 15:00	0	0.6	Maintenance	Maintenance	Maintenance	Effect from Steam triped
04/05/2025 16:00	0	0.56	Maintenance	Maintenance	Maintenance	Effect from Steam triped
04/05/2025 17:00	0	0.54	Maintenance	Maintenance	Maintenance	Effect from Steam triped
04/05/2025 18:00	0	0.61	Maintenance	Maintenance	Maintenance	Effect from Steam triped
04/05/2025 19:00	0	0.49	Maintenance	Maintenance	Maintenance	Effect from Steam triped
04/05/2025 20:00	0	0.37	Maintenance	Maintenance	Maintenance	Effect from Steam triped
04/05/2025 21:00	0	0.26	Maintenance	Maintenance	Maintenance	Effect from Steam triped
04/05/2025 22:00	0	0.29	Maintenance	Maintenance	Maintenance	Effect from Steam triped
04/05/2025 23:00	0	0.28	Maintenance	Maintenance	Maintenance	Effect from Steam triped
05/05/2025 00:00	0	0.29	Maintenance	Maintenance	Maintenance	Effect from Steam triped
Minimum	0	0.15	---	---	---	
MinDate	04/05/2025 01:00	04/05/2025 03:00	04/05/2025 00:00	04/05/2025 00:00	04/05/2025 00:00	
Maximum	6.55	0.61	---	---	---	
MaxDate	04/05/2025 00:00	04/05/2025 18:00	04/05/2025 00:00	04/05/2025 00:00	04/05/2025 00:00	
Avg	0.26	0.37	---	---	---	
Num	25	25	0	0	0	
Data[%]	100	100	---	---	---	
STD	1.3	0.1	---	---	---	

Date & Time	12GT_LOAD	12HRSG_DUST	12HRSG_TEMP	12HRSG_SO2@7%O2	12HRSG_NOx@7%O2	Remark
	MW	mg/m3	Degree C.	ppm	ppm	
04/05/2025 00:00	49.27	0.08	Maintenance	Maintenance	Maintenance	Effect from Steam triped
04/05/2025 01:00	49.27	0.08	Maintenance	Maintenance	Maintenance	Effect from Steam triped
04/05/2025 02:00	49.26	0.08	Maintenance	Maintenance	Maintenance	Effect from Steam triped
04/05/2025 03:00	49.27	0.08	Maintenance	Maintenance	Maintenance	Effect from Steam triped
04/05/2025 04:00	49.25	0.08	Maintenance	Maintenance	Maintenance	Effect from Steam triped
04/05/2025 05:00	49.25	0.08	Maintenance	Maintenance	Maintenance	Effect from Steam triped
04/05/2025 06:00	49.24	0.08	Maintenance	Maintenance	Maintenance	Effect from Steam triped
04/05/2025 07:00	48.9	0.08	Maintenance	Maintenance	Maintenance	Effect from Steam triped
04/05/2025 08:00	48.87	0.08	Maintenance	Maintenance	Maintenance	Effect from Steam triped
04/05/2025 09:00	48.59	0.08	Maintenance	Maintenance	Maintenance	Effect from Steam triped
04/05/2025 10:00	48.46	0.08	Maintenance	Maintenance	Maintenance	Effect from Steam triped
04/05/2025 11:00	48.17	0.08	Maintenance	Maintenance	Maintenance	Effect from Steam triped
04/05/2025 12:00	47.65	0.27	Maintenance	Maintenance	Maintenance	Effect from Steam triped
04/05/2025 13:00	47.37	0.08	Maintenance	Maintenance	Maintenance	Effect from Steam triped
04/05/2025 14:00	47.19	0.08	Maintenance	Maintenance	Maintenance	Effect from Steam triped
04/05/2025 15:00	47.26	0.08	Maintenance	Maintenance	Maintenance	Effect from Steam triped
04/05/2025 16:00	47.14	0.08	Maintenance	Maintenance	Maintenance	Effect from Steam triped
04/05/2025 17:00	47.32	0.08	Maintenance	Maintenance	Maintenance	Effect from Steam triped
04/05/2025 18:00	47.91	0.08	Maintenance	Maintenance	Maintenance	Effect from Steam triped
04/05/2025 19:00	48.29	0.08	Maintenance	Maintenance	Maintenance	Effect from Steam triped
04/05/2025 20:00	48.49	0.08	Maintenance	Maintenance	Maintenance	Effect from Steam triped
04/05/2025 21:00	48.64	0.08	Maintenance	Maintenance	Maintenance	Effect from Steam triped
04/05/2025 22:00	48.67	0.08	Maintenance	Maintenance	Maintenance	Effect from Steam triped
04/05/2025 23:00	48.81	0.08	Maintenance	Maintenance	Maintenance	Effect from Steam triped
05/05/2025 00:00	49.01	0.08	Maintenance	Maintenance	Maintenance	Effect from Steam triped
Minimum	47.14	0.08	---	---	---	
MinDate	04/05/2025 16:00	04/05/2025 00:00	04/05/2025 00:00	04/05/2025 00:00	04/05/2025 00:00	
Maximum	49.27	0.27	---	---	---	
MaxDate	04/05/2025 00:00	04/05/2025 12:00	04/05/2025 00:00	04/05/2025 00:00	04/05/2025 00:00	
Avg	48.46	0.09	---	---	---	
Num	25	25	0	0	0	
Data[%]	100	100	---	---	---	
STD	0.8	0	---	---	---	

Date & Time	11GT_LOAD	11HRSG_DUST	11HRSG_TEMP	11HRSG_SO2@7%O2	11HRSG_NOx@7%O2	Remark
	MW	mg/m3	Degree C.	ppm	ppm	
05/05/2025 00:00	0	0.29	Maintenance	Maintenance	Maintenance	Effect from Steam triped
05/05/2025 01:00	0	0.32	Maintenance	Maintenance	Maintenance	Effect from Steam triped
05/05/2025 02:00	0	0.4	Maintenance	Maintenance	Maintenance	Effect from Steam triped
05/05/2025 03:00	0	0.46	Maintenance	Maintenance	Maintenance	Effect from Steam triped
05/05/2025 04:00	0	0.48	Maintenance	Maintenance	Maintenance	Effect from Steam triped
05/05/2025 05:00	0	0.49	Maintenance	Maintenance	Maintenance	Effect from Steam triped
05/05/2025 06:00	0	0.46	Maintenance	Maintenance	Maintenance	Effect from Steam triped
05/05/2025 07:00	0	0.57	Maintenance	Maintenance	Maintenance	Effect from Steam triped
05/05/2025 08:00	0	0.61	Maintenance	Maintenance	Maintenance	Effect from Steam triped
05/05/2025 09:00	0	0.52	Maintenance	Maintenance	Maintenance	Effect from Steam triped
05/05/2025 10:00	0	0.55	Maintenance	Maintenance	Maintenance	Effect from Steam triped
05/05/2025 11:00	0	0.59	Maintenance	Maintenance	Maintenance	Effect from Steam triped
05/05/2025 12:00	0	0.58	Maintenance	Maintenance	Maintenance	Effect from Steam triped
05/05/2025 13:00	0	0.59	Maintenance	Maintenance	Maintenance	Effect from Steam triped
05/05/2025 14:00	0	0.62	Maintenance	Maintenance	Maintenance	Effect from Steam triped
05/05/2025 15:00	0	0.8	Maintenance	Maintenance	Maintenance	Effect from Steam triped
05/05/2025 16:00	0	0.59	Maintenance	Maintenance	Maintenance	Effect from Steam triped
05/05/2025 17:00	0	0.55	Maintenance	Maintenance	Maintenance	Effect from Steam triped
05/05/2025 18:00	3.24	0.73	Maintenance	Maintenance	Maintenance	Effect from Steam triped
05/05/2025 19:00	3.76	0.83	Maintenance	Maintenance	Maintenance	Effect from Steam triped
05/05/2025 20:00	18.02	0.36	Maintenance	Maintenance	Maintenance	Effect from Steam triped
05/05/2025 21:00	26.27	0.09	Maintenance	Maintenance	Maintenance	Effect from Steam triped
05/05/2025 22:00	36.97	0.11	<Samp	<Samp	<Samp	Effect from Steam triped
05/05/2025 23:00	37.16	0.07	92.79	0	28.9	
06/05/2025 00:00	47.02	0.27	95.7	0	37.8	
Minimum	0	0.07	92.79	0	28.9	
MinDate	05/05/2025 00:00	05/05/2025 23:00	05/05/2025 23:00	05/05/2025 23:00	05/05/2025 23:00	
Maximum	47.02	0.83	95.7	0	37.8	
MaxDate	06/05/2025 00:00	05/05/2025 19:00	06/05/2025 00:00	05/05/2025 23:00	06/05/2025 00:00	
Avg	6.9	0.48	94.25	0	33.4	
Num	25	25	2	2	2	
Data[%]	100	100	8	8	8	
STD	14.2	0.2	2.1	0	6.3	

Date & Time	12GT_LOAD	12HRSG_DUST	12HRSG_TEMP	12HRSG_SO2@7%O2	12HRSG_NOx@7%O2	Remark
	MW	mg/m3	Degree C.	ppm	ppm	
05/05/2025 00:00	49.01	0.08	Maintenance	Maintenance	Maintenance	Effect from Steam triped
05/05/2025 01:00	49.02	0.08	Maintenance	Maintenance	Maintenance	Effect from Steam triped
05/05/2025 02:00	49.06	0.08	Maintenance	Maintenance	Maintenance	Effect from Steam triped
05/05/2025 03:00	49.03	0.08	Maintenance	Maintenance	Maintenance	Effect from Steam triped
05/05/2025 04:00	48.98	0.08	Maintenance	Maintenance	Maintenance	Effect from Steam triped
05/05/2025 05:00	48.93	0.08	Maintenance	Maintenance	Maintenance	Effect from Steam triped
05/05/2025 06:00	49.03	0.08	Maintenance	Maintenance	Maintenance	Effect from Steam triped
05/05/2025 07:00	48.5	0.08	Maintenance	Maintenance	Maintenance	Effect from Steam triped
05/05/2025 08:00	48.06	0.08	Maintenance	Maintenance	Maintenance	Effect from Steam triped
05/05/2025 09:00	47.6	0.08	Maintenance	Maintenance	Maintenance	Effect from Steam triped
05/05/2025 10:00	47.28	0.08	Maintenance	Maintenance	Maintenance	Effect from Steam triped
05/05/2025 11:00	47	0.08	Maintenance	Maintenance	Maintenance	Effect from Steam triped
05/05/2025 12:00	46.77	0.42	Maintenance	Maintenance	Maintenance	Effect from Steam triped
05/05/2025 13:00	47.24	0.08	Maintenance	Maintenance	Maintenance	Effect from Steam triped
05/05/2025 14:00	47.56	0.08	Maintenance	Maintenance	Maintenance	Effect from Steam triped
05/05/2025 15:00	47.28	0.08	Maintenance	Maintenance	Maintenance	Effect from Steam triped
05/05/2025 16:00	48.22	0.08	Maintenance	Maintenance	Maintenance	Effect from Steam triped
05/05/2025 17:00	49.06	0.08	Maintenance	Maintenance	Maintenance	Effect from Steam triped
05/05/2025 18:00	48.81	0.08	Maintenance	Maintenance	Maintenance	Effect from Steam triped
05/05/2025 19:00	48.61	0.08	Maintenance	Maintenance	Maintenance	Effect from Steam triped
05/05/2025 20:00	48.51	0.08	Maintenance	Maintenance	Maintenance	Effect from Steam triped
05/05/2025 21:00	48.41	0.08	Maintenance	Maintenance	Maintenance	Effect from Steam triped
05/05/2025 22:00	48.3	0.08	Maintenance	Maintenance	Maintenance	Effect from Steam triped
05/05/2025 23:00	48.71	0.08	Maintenance	Maintenance	Maintenance	Effect from Steam triped
06/05/2025 00:00	5.97	0.08	Maintenance	Maintenance	Maintenance	Effect from Steam triped
Minimum	5.97	0.08	---	---	---	
MinDate	06/05/2025 00:00	05/05/2025 00:00	05/05/2025 00:00	05/05/2025 00:00	05/05/2025 00:00	
Maximum	49.06	0.42	---	---	---	
MaxDate	05/05/2025 02:00	05/05/2025 12:00	05/05/2025 00:00	05/05/2025 00:00	05/05/2025 00:00	
Avg	46.6	0.09	---	---	---	
Num	25	25	0	0	0	
Data[%]	100	100	---	---	---	
STD	8.5	0.1	---	---	---	

Date & Time	11GT_LOAD	11HRSG_DUST	11HRSG_TEMP	11HRSG_SO2@7%O2	11HRSG_NOx@7%O2	Remark
	MW	mg/m3	Degree C.	ppm	ppm	
06/05/2025 00:00	47.02	0.27	95.7	0	37.8	
06/05/2025 01:00	47.75	0.37	96.29	0	38.6	
06/05/2025 02:00	47.8	0.46	96.42	0	38.3	
06/05/2025 03:00	47.86	0.47	96.81	0	37.9	
06/05/2025 04:00	47.94	0.47	96.91	0	37.7	
06/05/2025 05:00	47.93	0.47	96.87	0	37.6	
06/05/2025 06:00	48.04	0.41	97.23	0	37.5	
06/05/2025 07:00	47.61	0.43	97.01	0	37.1	
06/05/2025 08:00	36.91	0.35	96.11	0	39	
06/05/2025 09:00	35.08	0.3	96.56	0	28.5	
06/05/2025 10:00	34.67	0.26	96.99	0	27.2	
06/05/2025 11:00	34.68	0.32	97.28	0	26.8	
06/05/2025 12:00	24.85	0.29	95.25	0	42.4	
06/05/2025 13:00	31.47	0.27	95.73	0	33.8	
06/05/2025 14:00	34.78	0.22	97.3	0	26.8	
06/05/2025 15:00	34.69	0.47	96.76	0	26.8	
06/05/2025 16:00	34.68	0.24	96.43	0	26.2	
06/05/2025 17:00	34.55	0.23	96.21	0	26.4	
06/05/2025 18:00	34.53	0.19	95.84	0	26.2	
06/05/2025 19:00	34.43	0.09	95.76	0	25.9	
06/05/2025 20:00	34.42	0.24	95.66	0	25.7	
06/05/2025 21:00	34.48	0.26	96.18	0	25.6	
06/05/2025 22:00	34.46	0.21	96.27	0	25.6	
06/05/2025 23:00	34.46	0.33	96.26	0	25.4	
07/05/2025 00:00	25.22	0.36	95.36	0	32.4	
Minimum	24.85	0.09	95.25	0	25.4	
MinDate	06/05/2025 12:00	06/05/2025 19:00	06/05/2025 12:00	06/05/2025 00:00	06/05/2025 23:00	
Maximum	48.04	0.47	97.3	0	42.4	
MaxDate	06/05/2025 06:00	06/05/2025 03:00	06/05/2025 14:00	06/05/2025 00:00	06/05/2025 12:00	
Avg	38.01	0.32	96.37	0	31.7	
Num	25	25	25	25	25	
Data[%]	100	100	100	100	100	
STD	7.3	0.1	0.6	0	5.9	

Date & Time	12GT_LOAD	12HRSG_DUST	12HRSG_TEMP	12HRSG_SO2@7%O2	12HRSG_NOx@7%O2	Remark
	MW	mg/m3	Degree C.	ppm	ppm	
06/05/2025 00:00	5.97	0.08	Maintenance	Maintenance	Maintenance	Effect from Steam triped
06/05/2025 01:00	0	0.08	Maintenance	Maintenance	Maintenance	Effect from Steam triped
06/05/2025 02:00	0	0.08	Maintenance	Maintenance	Maintenance	Effect from Steam triped
06/05/2025 03:00	0	0.08	Maintenance	Maintenance	Maintenance	Effect from Steam triped
06/05/2025 04:00	0	0.08	Maintenance	Maintenance	Maintenance	Effect from Steam triped
06/05/2025 05:00	0	0.08	Maintenance	Maintenance	Maintenance	Effect from Steam triped
06/05/2025 06:00	0	0.08	ShutDown	ShutDown	ShutDown	GT12 S/D
06/05/2025 07:00	0.51	0.08	ShutDown	ShutDown	ShutDown	GT12 S/D
06/05/2025 08:00	14.25	0.08	ShutDown	ShutDown	ShutDown	GT12 S/D
06/05/2025 09:00	35	0.08	94.03	0	25.8	
06/05/2025 10:00	34.61	0.08	94.71	0	24.7	
06/05/2025 11:00	34.61	0.08	94.96	0	24.3	
06/05/2025 12:00	24.78	0.35	93.19	0	42.7	
06/05/2025 13:00	31.41	0.08	94	0	32.3	
06/05/2025 14:00	34.72	0.08	95.08	0	24.2	
06/05/2025 15:00	34.62	0.08	94.57	0	24	
06/05/2025 16:00	34.61	0.08	94.25	0	23.6	
06/05/2025 17:00	34.48	0.08	94.18	0	23.8	
06/05/2025 18:00	34.46	0.08	93.76	0	23.6	
06/05/2025 19:00	34.37	0.08	93.76	0	23.2	
06/05/2025 20:00	34.36	0.08	93.64	0	23.1	
06/05/2025 21:00	34.42	0.08	93.96	0	23	
06/05/2025 22:00	34.4	0.08	94.01	0	23.1	
06/05/2025 23:00	34.39	0.08	93.99	0	22.8	
07/05/2025 00:00	33.46	0.08	93.57	0	31.2	
Minimum	0	0.08	93.19	0	22.8	
MinDate	06/05/2025 01:00	06/05/2025 00:00	06/05/2025 12:00	06/05/2025 09:00	06/05/2025 23:00	
Maximum	35	0.35	95.08	0	42.7	
MaxDate	06/05/2025 09:00	06/05/2025 12:00	06/05/2025 14:00	06/05/2025 09:00	06/05/2025 12:00	
Avg	22.38	0.09	94.1	0	26	
Num	25	25	16	16	16	
Data[%]	100	100	64	64	64	
STD	15.7	0.1	0.5	0	5.3	

Date & Time	11GT_LOAD	11HRSG_DUST	11HRSG_TEMP	11HRSG_SO2@7%O2	11HRSG_NOx@7%O2	Remark
	MW	mg/m3	Degree C.	ppm	ppm	
07/05/2025 00:00	25.22	0.36	95.36	0	32.4	
07/05/2025 01:00	0	0.19	ShutDown	ShutDown	ShutDown	GT11 S/D
07/05/2025 02:00	0	0.28	ShutDown	ShutDown	ShutDown	GT11 S/D
07/05/2025 03:00	0	0.27	ShutDown	ShutDown	ShutDown	GT11 S/D
07/05/2025 04:00	0	0.26	ShutDown	ShutDown	ShutDown	GT11 S/D
07/05/2025 05:00	0	0.33	ShutDown	ShutDown	ShutDown	GT11 S/D
07/05/2025 06:00	0	0.26	ShutDown	ShutDown	ShutDown	GT11 S/D
07/05/2025 07:00	0	0.3	ShutDown	ShutDown	ShutDown	GT11 S/D
07/05/2025 08:00	10.05	0.44	ShutDown	ShutDown	ShutDown	GT11 S/D
07/05/2025 09:00	34.75	0.32	97.51	0	29.5	
07/05/2025 10:00	34.34	0.46	96.5	0	27.2	
07/05/2025 11:00	34.63	0.36	96.95	0	27	
07/05/2025 12:00	25.8	0.71	94.01	0	41	
07/05/2025 13:00	31.52	0.56	95.22	0	32.5	
07/05/2025 14:00	34.72	0.44	96.83	0	26.4	
07/05/2025 15:00	34.66	0.56	96.58	0	26.2	
07/05/2025 16:00	34.62	0.17	96.07	0	26.9	
07/05/2025 17:00	34.53	0.04	95.78	0	26.8	
07/05/2025 18:00	34.49	0.02	95.61	0	26.5	
07/05/2025 19:00	34.37	0.14	95.66	0	26.1	
07/05/2025 20:00	34.31	0.11	95.56	0	25.9	
07/05/2025 21:00	34.42	0.03	96.07	0	25.8	
07/05/2025 22:00	34.32	0.01	96.12	0	25.6	
07/05/2025 23:00	34.37	0.05	96.02	0	25.3	
08/05/2025 00:00	33.73	0.06	95.57	0	32.5	
Minimum	0	0.01	94.01	0	25.3	
MinDate	07/05/2025 01:00	07/05/2025 22:00	07/05/2025 12:00	07/05/2025 00:00	07/05/2025 23:00	
Maximum	34.75	0.71	97.51	0	41	
MaxDate	07/05/2025 09:00	07/05/2025 12:00	07/05/2025 09:00	07/05/2025 00:00	07/05/2025 12:00	
Avg	22.99	0.27	95.97	0	28.4	
Num	25	25	17	17	17	
Data[%]	100	100	68	68	68	
STD	15.5	0.2	0.8	0	4.1	

Date & Time	12GT_LOAD	12HRSG_DUST	12HRSG_TEMP	12HRSG_SO2@7%O2	12HRSG_NOx@7%O2	Remark
	MW	mg/m3	Degree C.	ppm	ppm	
07/05/2025 00:00	33.46	0.08	93.57	0	31.2	
07/05/2025 01:00	48.06	0.08	95.49	0	41.8	
07/05/2025 02:00	48.2	0.08	95.02	0	42.1	
07/05/2025 03:00	48.24	0.08	95.38	0	41.6	
07/05/2025 04:00	48.35	0.08	95.53	0	41.5	
07/05/2025 05:00	48.3	0.08	95.22	0	41.3	
07/05/2025 06:00	48.35	0.08	95.58	0	41.3	
07/05/2025 07:00	48.06	0.08	95.04	0	40.9	
07/05/2025 08:00	40.03	0.08	95.21	0	38.7	
07/05/2025 09:00	34.84	0.08	95.29	0	24.9	
07/05/2025 10:00	34.91	0.08	94.96	0	22.7	
07/05/2025 11:00	34.56	0.08	95.1	0	22.4	
07/05/2025 12:00	25.77	0.29	92.54	0	38.2	
07/05/2025 13:00	32.03	0.08	93.82	0	28.8	
07/05/2025 14:00	34.61	0.08	95.08	0	21.8	
07/05/2025 15:00	34.59	0.08	94.87	0	21.6	
07/05/2025 16:00	34.56	0.08	94.37	0	22.2	
07/05/2025 17:00	34.46	0.08	94.1	0	22.2	
07/05/2025 18:00	34.43	0.08	94	0	21.9	
07/05/2025 19:00	34.3	0.08	93.96	0	21.6	
07/05/2025 20:00	34.25	0.08	93.85	0	21.4	
07/05/2025 21:00	34.36	0.08	94.27	0	21.4	
07/05/2025 22:00	34.26	0.08	94.3	0	21.2	
07/05/2025 23:00	34.31	0.08	94.18	0	21.1	
08/05/2025 00:00	24.47	0.08	93.18	0	29.5	
Minimum	24.47	0.08	92.54	0	21.1	
MinDate	08/05/2025 00:00	07/05/2025 00:00	07/05/2025 12:00	07/05/2025 00:00	07/05/2025 23:00	
Maximum	48.35	0.29	95.58	0	42.1	
MaxDate	07/05/2025 04:00	07/05/2025 12:00	07/05/2025 06:00	07/05/2025 00:00	07/05/2025 02:00	
Avg	37.67	0.09	94.56	0	29.7	
Num	25	25	25	25	25	
Data[%]	100	100	100	100	100	
STD	7.3	0	0.8	0	8.9	

Date & Time	11GT_LOAD	11HRSG_DUST	11HRSG_TEMP	11HRSG_SO2@7%O2	11HRSG_NOx@7%O2	Remark
	MW	mg/m3	Degree C.	ppm	ppm	
08/05/2025 00:00	33.73	0.06	95.57	0	32.5	
08/05/2025 01:00	47.69	0.48	96.95	0	37	
08/05/2025 02:00	47.71	0.74	96.46	0	37.1	
08/05/2025 03:00	47.79	0.69	96.95	0	37	
08/05/2025 04:00	47.88	0.56	97	0	37	
08/05/2025 05:00	47.86	0.47	97.07	0	36.9	
08/05/2025 06:00	47.9	0.34	97.63	0	36.8	
08/05/2025 07:00	47.66	0.28	97.12	0	36.5	
08/05/2025 08:00	41.07	0.23	97.98	0	37	
08/05/2025 09:00	33.37	0.4	97.02	0	28.8	
08/05/2025 10:00	34.68	0.49	97.46	0	25.5	
08/05/2025 11:00	34.59	0.46	97.47	0	25.5	
08/05/2025 12:00	25.44	0.42	94.69	0	39.8	
08/05/2025 13:00	31.51	0.04	95.25	0	30.9	
08/05/2025 14:00	34.6	0.04	96.95	0	24.5	
08/05/2025 15:00	34.63	24.43	96.7	0	24.5	
08/05/2025 16:00	34.59	17.86	96.32	0	24.5	
08/05/2025 17:00	34.52	0.44	96.22	0	24.4	
08/05/2025 18:00	34.48	0.45	96.16	0	24.2	
08/05/2025 19:00	34.41	0.4	95.97	0	24	
08/05/2025 20:00	34.35	0.36	95.91	0	24	
08/05/2025 21:00	34.46	0.27	96.27	0	24	
08/05/2025 22:00	34.45	0.29	96.51	0	23.9	
08/05/2025 23:00	34.39	0.16	96.64	0	23.6	
09/05/2025 00:00	24.89	0.21	95.55	0	31.4	
Minimum	24.89	0.04	94.69	0	23.6	
MinDate	09/05/2025 00:00	08/05/2025 13:00	08/05/2025 12:00	08/05/2025 00:00	08/05/2025 23:00	
Maximum	47.9	24.43	97.98	0	39.8	
MaxDate	08/05/2025 06:00	08/05/2025 15:00	08/05/2025 08:00	08/05/2025 00:00	08/05/2025 12:00	
Avg	37.55	2.02	96.55	0	30.1	
Num	25	25	25	25	25	
Data[%]	100	100	100	100	100	
STD	7.2	5.8	0.8	0	6	

Date & Time	12GT_LOAD	12HRSG_DUST	12HRSG_TEMP	12HRSG_SO2@7%O2	12HRSG_NOx@7%O2	Remark
	MW	mg/m3	Degree C.	ppm	ppm	
08/05/2025 00:00	24.47	0.08	93.18	0	29.5	
08/05/2025 01:00	0	0.08	ShutDown	ShutDown	ShutDown	GT12 S/D
08/05/2025 02:00	0	0.08	ShutDown	ShutDown	ShutDown	GT12 S/D
08/05/2025 03:00	0	0.08	ShutDown	ShutDown	ShutDown	GT12 S/D
08/05/2025 04:00	0	0.08	ShutDown	ShutDown	ShutDown	GT12 S/D
08/05/2025 05:00	0	0.08	ShutDown	ShutDown	ShutDown	GT12 S/D
08/05/2025 06:00	0	0.08	ShutDown	ShutDown	ShutDown	GT12 S/D
08/05/2025 07:00	0	0.08	ShutDown	ShutDown	ShutDown	GT12 S/D
08/05/2025 08:00	9.1	0.08	ShutDown	ShutDown	ShutDown	GT12 S/D
08/05/2025 09:00	34.03	0.07	95.47	0	27.6	
08/05/2025 10:00	34.62	0.08	95.31	0	24	
08/05/2025 11:00	34.52	0.08	95.25	0	24	
08/05/2025 12:00	25.4	0.23	92.6	0	39.3	
08/05/2025 13:00	31.7	0.08	93.25	0	29.8	
08/05/2025 14:00	34.54	0.08	94.65	0	23.1	
08/05/2025 15:00	34.57	0.08	94.42	0	23.1	
08/05/2025 16:00	34.52	0.08	94.18	0	22.9	
08/05/2025 17:00	34.45	0.08	94.08	0	22.8	
08/05/2025 18:00	34.41	0.08	94.03	0	22.6	
08/05/2025 19:00	34.35	0.08	93.91	0	22.5	
08/05/2025 20:00	34.29	0.08	93.83	0	22.4	
08/05/2025 21:00	34.39	0.08	94	0	22.4	
08/05/2025 22:00	34.39	0.08	94.03	0	22.3	
08/05/2025 23:00	34.34	0.08	94.11	0	22.1	
09/05/2025 00:00	33.52	0.08	94	0	30.7	
Minimum	0	0.07	92.6	0	22.1	
MinDate	08/05/2025 01:00	08/05/2025 09:00	08/05/2025 12:00	08/05/2025 00:00	08/05/2025 23:00	
Maximum	34.62	0.23	95.47	0	39.3	
MaxDate	08/05/2025 10:00	08/05/2025 12:00	08/05/2025 09:00	08/05/2025 00:00	08/05/2025 12:00	
Avg	22.86	0.09	94.14	0	25.4	
Num	25	25	17	17	17	
Data[%]	100	100	68	68	68	
STD	15.5	0	0.7	0	4.6	

Date & Time	11GT_LOAD	11HRSG_DUST	11HRSG_TEMP	11HRSG_SO2@7%O2	11HRSG_NOx@7%O2	Remark
	MW	mg/m3	Degree C.	ppm	ppm	
09/05/2025 00:00	24.89	0.21	95.55	0	31.4	
09/05/2025 01:00	0	0.3	ShutDown	ShutDown	ShutDown	GT11 S/D
09/05/2025 02:00	0	0.52	ShutDown	ShutDown	ShutDown	GT11 S/D
09/05/2025 03:00	0	0.48	ShutDown	ShutDown	ShutDown	GT11 S/D
09/05/2025 04:00	0	0.43	ShutDown	ShutDown	ShutDown	GT11 S/D
09/05/2025 05:00	0	0.33	ShutDown	ShutDown	ShutDown	GT11 S/D
09/05/2025 06:00	0	0.58	ShutDown	ShutDown	ShutDown	GT11 S/D
09/05/2025 07:00	0	0.62	ShutDown	ShutDown	ShutDown	GT11 S/D
09/05/2025 08:00	11.61	0.55	ShutDown	ShutDown	ShutDown	GT11 S/D
09/05/2025 09:00	34.54	0.22	96.98	0	28	
09/05/2025 10:00	34.55	0.32	97.35	0	27.6	
09/05/2025 11:00	34.52	0.43	97.89	0	28.1	
09/05/2025 12:00	25.48	0.47	95.31	0	42.3	
09/05/2025 13:00	31.53	0.49	95.5	0	33.2	
09/05/2025 14:00	34.62	0.47	96.94	0	26.6	
09/05/2025 15:00	34.59	0.31	96.5	0	26.5	
09/05/2025 16:00	34.56	0.61	96.2	0	26.9	
09/05/2025 17:00	34.45	0.11	95.86	0	26.8	
09/05/2025 18:00	34.35	0.08	95.72	0	26.6	
09/05/2025 19:00	34.27	0.07	95.6	0	26.3	
09/05/2025 20:00	34.26	0.34	95.41	0	25.9	
09/05/2025 21:00	34.44	0.23	96.21	0	25.7	
09/05/2025 22:00	37.61	0.17	97.85	0	27	
09/05/2025 23:00	39.15	0.09	99.2	0	27.8	
10/05/2025 00:00	35.34	0.27	99.14	0	34.3	
Minimum	0	0.07	95.31	0	25.7	
MinDate	09/05/2025 01:00	09/05/2025 19:00	09/05/2025 12:00	09/05/2025 00:00	09/05/2025 21:00	
Maximum	39.15	0.62	99.2	0	42.3	
MaxDate	09/05/2025 23:00	09/05/2025 07:00	09/05/2025 23:00	09/05/2025 00:00	09/05/2025 12:00	
Avg	23.39	0.35	96.66	0	28.9	
Num	25	25	17	17	17	
Data[%]	100	100	68	68	68	
STD	15.8	0.2	1.3	0	4.3	

Date & Time	12GT_LOAD	12HRSG_DUST	12HRSG_TEMP	12HRSG_SO2@7%O2	12HRSG_NOx@7%O2	Remark
	MW	mg/m3	Degree C.	ppm	ppm	
09/05/2025 00:00	33.52	0.08	94	0	30.7	
09/05/2025 01:00	48.13	0.08	95.64	0	41.4	
09/05/2025 02:00	48.25	0.08	95.06	0	41.4	
09/05/2025 03:00	48.27	0.08	95.57	0	41.3	
09/05/2025 04:00	48.28	0.08	95.55	0	41.1	
09/05/2025 05:00	48.42	0.08	95.51	0	41.4	
09/05/2025 06:00	48.45	0.08	95.9	0	41.5	
09/05/2025 07:00	48.06	0.08	95.39	0	40.7	
09/05/2025 08:00	38.54	0.08	95.69	0	38.7	
09/05/2025 09:00	34.46	0.08	95.08	0	22.9	
09/05/2025 10:00	34.48	0.08	95.57	0	22.3	
09/05/2025 11:00	34.46	0.08	96.12	0	22.6	
09/05/2025 12:00	25.45	0.42	93.83	0	39.3	
09/05/2025 13:00	31.37	0.08	94.13	0	28.9	
09/05/2025 14:00	34.56	0.08	95.42	0	21.2	
09/05/2025 15:00	34.53	0.08	95.09	0	21.2	
09/05/2025 16:00	34.49	0.08	94.89	0	21.4	
09/05/2025 17:00	34.38	0.08	94.56	0	21.5	
09/05/2025 18:00	34.28	0.08	94.44	0	21.2	
09/05/2025 19:00	34.2	0.08	94.28	0	20.9	
09/05/2025 20:00	34.2	0.08	94.11	0	20.6	
09/05/2025 21:00	34.38	0.08	94.72	0	20.6	
09/05/2025 22:00	37.54	0.08	96.28	0	22.1	
09/05/2025 23:00	39.09	0.08	97.62	0	23.1	
10/05/2025 00:00	35.28	0.08	97.28	0	30.1	
Minimum	25.45	0.08	93.83	0	20.6	
MinDate	09/05/2025 12:00	09/05/2025 00:00	09/05/2025 12:00	09/05/2025 00:00	09/05/2025 20:00	
Maximum	48.45	0.42	97.62	0	41.5	
MaxDate	09/05/2025 06:00	09/05/2025 12:00	09/05/2025 23:00	09/05/2025 00:00	09/05/2025 06:00	
Avg	38.28	0.09	95.27	0	29.5	
Num	25	25	25	25	25	
Data[%]	100	100	100	100	100	
STD	6.8	0.1	0.9	0	9	

Date & Time	11GT_LOAD	11HRSG_DUST	11HRSG_TEMP	11HRSG_SO2@7%O2	11HRSG_NOx@7%O2	Remark
	MW	mg/m3	Degree C.	ppm	ppm	
10/05/2025 00:00	35.34	0.27	99.14	0	34.3	
10/05/2025 01:00	30.11	0.55	94.73	0	36.7	
10/05/2025 02:00	31.45	0.55	94.89	0	32.6	
10/05/2025 03:00	31.97	0.44	94.99	0	29.7	
10/05/2025 04:00	32.24	0.29	94.98	0	28.6	
10/05/2025 05:00	32.15	0.26	94.99	0	28.8	
10/05/2025 06:00	32.2	0.29	95.1	0	28.8	
10/05/2025 07:00	32.21	0.27	95.34	0	28.2	
10/05/2025 08:00	32.31	0.24	95.76	0	27.1	
10/05/2025 09:00	45.78	0.48	102.04	0	34.2	
10/05/2025 10:00	46.12	0.68	103.65	0	34.9	
10/05/2025 11:00	46.26	0.67	103.6	0	33.4	
10/05/2025 12:00	35.81	0.55	98.85	0	31.8	
10/05/2025 13:00	42.54	0.25	99.48	0	31.5	
10/05/2025 14:00	46.44	0.22	103.74	0	32.3	
10/05/2025 15:00	46.36	0.12	103.21	0	32.1	
10/05/2025 16:00	46.27	0.47	102.88	0	32.3	
10/05/2025 17:00	46.28	0.38	102.68	0	32.4	
10/05/2025 18:00	46.3	0.41	102.42	0	31.8	
10/05/2025 19:00	46.3	9.27	100.99	0	31	
10/05/2025 20:00	46.13	20.04	101.71	0	30.6	
10/05/2025 21:00	46.22	6.94	102.59	0	30.2	
10/05/2025 22:00	46.24	2.97	103.14	0	30	
10/05/2025 23:00	46.29	1.85	103.54	0	29.8	
11/05/2025 00:00	39.02	0.92	100.62	0	32.5	
Minimum	30.11	0.12	94.73	0	27.1	
MinDate	10/05/2025 01:00	10/05/2025 15:00	10/05/2025 01:00	10/05/2025 00:00	10/05/2025 08:00	
Maximum	46.44	20.04	103.74	0	36.7	
MaxDate	10/05/2025 14:00	10/05/2025 20:00	10/05/2025 14:00	10/05/2025 00:00	10/05/2025 01:00	
Avg	40.33	1.98	99.8	0	31.4	
Num	25	25	25	25	25	
Data[%]	100	100	100	100	100	
STD	6.7	4.4	3.6	0	2.3	

Date & Time	12GT_LOAD	12HRSG_DUST	12HRSG_TEMP	12HRSG_SO2@7%O2	12HRSG_NOx@7%O2	Remark
	MW	mg/m3	Degree C.	ppm	ppm	
10/05/2025 00:00	35.28	0.08	97.28	0	30.1	
10/05/2025 01:00	30.05	0.08	93.2	0	31.7	
10/05/2025 02:00	31.38	0.08	93.35	0	28.1	
10/05/2025 03:00	31.91	0.08	93.43	0	26.2	
10/05/2025 04:00	32.16	0.08	93.47	0	25.4	
10/05/2025 05:00	32.08	0.08	93.54	0	25.7	
10/05/2025 06:00	32.14	0.08	93.64	0	25.7	
10/05/2025 07:00	32.14	0.08	93.78	0	24.9	
10/05/2025 08:00	32.24	0.08	94.1	0	23.6	
10/05/2025 09:00	45.72	0.08	100.38	0	33.5	
10/05/2025 10:00	46.05	0.08	102.07	0	34.2	
10/05/2025 11:00	46.18	0.08	102.18	0	32.6	
10/05/2025 12:00	35.64	0.35	97.24	0	29.1	
10/05/2025 13:00	42.5	0.08	97.88	0	30.5	
10/05/2025 14:00	46.35	0.08	101.72	0	31.6	
10/05/2025 15:00	46.28	0.08	101.61	0	31.9	
10/05/2025 16:00	46.2	0.08	98.43	0	32.2	
10/05/2025 17:00	46.19	0.08	101.11	0	32.6	
10/05/2025 18:00	46.22	0.08	83.59	0	31.4	
10/05/2025 19:00	46.22	0.08	77.69	0	30.6	
10/05/2025 20:00	46.05	0.08	51.03	0	30.1	
10/05/2025 21:00	46.13	0.08	41.93	0	30	
10/05/2025 22:00	46.16	0.08	50.98	0	29.8	
10/05/2025 23:00	46.21	0.08	57.25	0	29.7	
11/05/2025 00:00	38.99	0.08	60.92	0	30	
Minimum	30.05	0.08	41.93	0	23.6	
MinDate	10/05/2025 01:00	10/05/2025 00:00	10/05/2025 21:00	10/05/2025 00:00	10/05/2025 08:00	
Maximum	46.35	0.35	102.18	0	34.2	
MaxDate	10/05/2025 14:00	10/05/2025 12:00	10/05/2025 11:00	10/05/2025 00:00	10/05/2025 10:00	
Avg	40.26	0.09	86.87	0	29.6	
Num	25	25	25	25	25	
Data[%]	100	100	100	100	100	
STD	6.7	0.1	18.7	0	2.9	

Date & Time	11GT_LOAD	11HRSG_DUST	11HRSG_TEMP	11HRSG_SO2@7%O2	11HRSG_NOx@7%O2	Remark
	MW	mg/m3	Degree C.	ppm	ppm	
11/05/2025 00:00	39.02	0.92	100.62	0	32.5	
11/05/2025 01:00	32.05	0.68	94.23	0	32.8	
11/05/2025 02:00	32.01	0.97	93.87	0	32.8	
11/05/2025 03:00	32.08	0.91	93.93	0	32.2	
11/05/2025 04:00	31.94	0.7	93.82	0	32.9	
11/05/2025 05:00	31.97	0.53	93.67	0	32.8	
11/05/2025 06:00	31.93	0.52	93.76	0	32.7	
11/05/2025 07:00	31.67	0.53	93.94	0	33.4	
11/05/2025 08:00	31.62	0.51	94.06	0	32.7	
11/05/2025 09:00	31.86	0.53	94.71	0	29.8	
11/05/2025 10:00	31.87	0.71	94.75	0	29.1	
11/05/2025 11:00	31.75	0.94	94.64	0	30.3	
11/05/2025 12:00	31.6	0.49	94.57	0	29.9	
11/05/2025 13:00	31.7	0.51	94.63	0	27.5	
11/05/2025 14:00	31.78	0.43	95.07	0	26.1	
11/05/2025 15:00	31.82	0.42	94.9	0	25.4	
11/05/2025 16:00	31.83	0.63	94.53	0	24.7	
11/05/2025 17:00	31.84	0.39	94.28	0	25.2	
11/05/2025 18:00	38.69	0.44	96.47	0	27.9	
11/05/2025 19:00	45.8	0.43	102.99	0	28.6	
11/05/2025 20:00	45.87	0.21	103.54	0	28	
11/05/2025 21:00	46.02	0.17	103.67	0	27.6	
11/05/2025 22:00	39.01	0.53	101.15	0	29.7	
11/05/2025 23:00	31.78	0.15	94.53	0	32.2	
12/05/2025 00:00	31.61	0.07	94.13	0	30.2	
Minimum	31.6	0.07	93.67	0	24.7	
MinDate	11/05/2025 12:00	12/05/2025 00:00	11/05/2025 05:00	11/05/2025 00:00	11/05/2025 16:00	
Maximum	46.02	0.97	103.67	0	33.4	
MaxDate	11/05/2025 21:00	11/05/2025 02:00	11/05/2025 21:00	11/05/2025 00:00	11/05/2025 07:00	
Avg	34.36	0.53	96.02	0	29.9	
Num	25	25	25	25	25	
Data[%]	100	100	100	100	100	
STD	4.9	0.2	3.4	0	2.8	

Date & Time	12GT_LOAD	12HRSG_DUST	12HRSG_TEMP	12HRSG_SO2@7%O2	12HRSG_NOx@7%O2	Remark
	MW	mg/m3	Degree C.	ppm	ppm	
11/05/2025 00:00	38.99	0.08	60.92	0	30	
11/05/2025 01:00	31.98	0.08	92.6	0	28.7	
11/05/2025 02:00	31.94	0.08	92	0	28.9	
11/05/2025 03:00	32.02	0.08	58.7	0	28.3	
11/05/2025 04:00	31.88	0.08	37.95	0	28.6	
11/05/2025 05:00	31.9	0.08	37.74	0	28.3	
11/05/2025 06:00	31.87	0.08	38.61	0	28.3	
11/05/2025 07:00	31.62	0.08	36.95	0	28.7	
11/05/2025 08:00	31.56	0.08	38.27	0	27.9	
11/05/2025 09:00	31.8	0.08	39.02	0	25.9	
11/05/2025 10:00	31.8	0.08	39.18	0	25.9	
11/05/2025 11:00	31.68	0.08	37.43	0	26.4	
11/05/2025 12:00	31.54	0.29	84.24	0	26	
11/05/2025 13:00	31.64	0.08	92.85	0	24.3	
11/05/2025 14:00	31.72	0.08	93.17	0	23	
11/05/2025 15:00	31.76	0.08	93.17	0	22.4	
11/05/2025 16:00	31.76	0.08	93.11	0	22.1	
11/05/2025 17:00	31.78	0.08	93.03	0	22.8	
11/05/2025 18:00	38.69	0.08	95.27	0	26.7	
11/05/2025 19:00	45.71	0.08	101.62	0	27.5	
11/05/2025 20:00	45.79	0.08	101.99	0	27.2	
11/05/2025 21:00	45.94	0.08	101.64	0	27.3	
11/05/2025 22:00	38.93	0.08	99.06	0	27.6	
11/05/2025 23:00	31.73	0.08	93.01	0	26.2	
12/05/2025 00:00	31.55	0.08	92.6	0	26.6	
Minimum	31.54	0.08	36.95	0	22.1	
MinDate	11/05/2025 12:00	11/05/2025 00:00	11/05/2025 07:00	11/05/2025 00:00	11/05/2025 16:00	
Maximum	45.94	0.29	101.99	0	30	
MaxDate	11/05/2025 21:00	11/05/2025 12:00	11/05/2025 20:00	11/05/2025 00:00	11/05/2025 00:00	
Avg	34.3	0.09	73.77	0	26.6	
Num	25	25	25	25	25	
Data[%]	100	100	100	100	100	
STD	4.9	0	26.9	0	2.2	

Date & Time	11GT_LOAD	11HRSG_DUST	11HRSG_TEMP	11HRSG_SO2@7%O2	11HRSG_NOx@7%O2	Remark
	MW	mg/m3	Degree C.	ppm	ppm	
12/05/2025 00:00	31.61	0.07	94.13	0	30.2	
12/05/2025 01:00	31.8	0.03	94.11	0	29.7	
12/05/2025 02:00	31.85	0.01	94.09	0	29.8	
12/05/2025 03:00	31.67	0.01	93.99	0	30.7	
12/05/2025 04:00	31.66	0.02	94.04	0	30.7	
12/05/2025 05:00	31.67	0.04	94.07	0	30.5	
12/05/2025 06:00	31.75	0.17	93.93	0	30	
12/05/2025 07:00	31.6	0.02	93.99	0	30.7	
12/05/2025 08:00	35.73	0.26	95.19	0	32.4	
12/05/2025 09:00	47.88	0.26	97.53	0	33	
12/05/2025 10:00	47.42	0.17	97	0	33.1	
12/05/2025 11:00	47.14	0.23	97.11	0	33.1	
12/05/2025 12:00	47.37	0.12	96.67	0	33	
12/05/2025 13:00	48.54	0.88	96.33	0	33.2	
12/05/2025 14:00	48.55	1.52	97.02	0	33.1	
12/05/2025 15:00	48.36	0.47	96.69	0	32.7	
12/05/2025 16:00	48.29	0.68	97.19	0	32.6	
12/05/2025 17:00	47.69	0.57	97.38	0	31.2	
12/05/2025 18:00	31.77	0.54	95.55	0	31.7	
12/05/2025 19:00	34.15	0.49	95.28	0	21.8	
12/05/2025 20:00	34.06	0.52	94.93	0	21.7	
12/05/2025 21:00	34.18	0.48	95.34	0	21.8	
12/05/2025 22:00	25.13	0.64	94.56	0	30.7	
12/05/2025 23:00	0	0.62	ShutDown	ShutDown	ShutDown	GT11 S/D
13/05/2025 00:00	0	0.63	ShutDown	ShutDown	ShutDown	GT11 S/D
Minimum	0	0.01	93.93	0	21.7	
MinDate	12/05/2025 23:00	12/05/2025 02:00	12/05/2025 06:00	12/05/2025 00:00	12/05/2025 20:00	
Maximum	48.55	1.52	97.53	0	33.2	
MaxDate	12/05/2025 14:00	12/05/2025 14:00	12/05/2025 09:00	12/05/2025 00:00	12/05/2025 13:00	
Avg	35.19	0.38	95.48	0	30.3	
Num	25	25	23	23	23	
Data[%]	100	100	92	92	92	
STD	13.2	0.4	1.3	0	3.6	

Date & Time	12GT_LOAD	12HRSG_DUST	12HRSG_TEMP	12HRSG_SO2@7%O2	12HRSG_NOx@7%O2	Remark
	MW	mg/m3	Degree C.	ppm	ppm	
12/05/2025 00:00	31.55	0.08	92.6	0	26.6	
12/05/2025 01:00	31.74	0.08	92.58	0	25.9	
12/05/2025 02:00	31.79	0.08	92.57	0	26.2	
12/05/2025 03:00	31.61	0.08	92.53	0	26.9	
12/05/2025 04:00	31.6	0.08	92.62	0	27	
12/05/2025 05:00	31.6	0.08	92.65	0	26.9	
12/05/2025 06:00	31.68	0.08	92.47	0	26.2	
12/05/2025 07:00	31.54	0.08	92.53	0	26.8	
12/05/2025 08:00	22.34	0.08	92.06	0	33.7	
12/05/2025 09:00	0	0.08	ShutDown	ShutDown	ShutDown	GT12 S/D
12/05/2025 10:00	0	0.08	ShutDown	ShutDown	ShutDown	GT12 S/D
12/05/2025 11:00	0	0.08	ShutDown	ShutDown	ShutDown	GT12 S/D
12/05/2025 12:00	0	0.46	ShutDown	ShutDown	ShutDown	GT12 S/D
12/05/2025 13:00	0	0.08	ShutDown	ShutDown	ShutDown	GT12 S/D
12/05/2025 14:00	0	0.08	ShutDown	ShutDown	ShutDown	GT12 S/D
12/05/2025 15:00	0	0.08	ShutDown	ShutDown	ShutDown	GT12 S/D
12/05/2025 16:00	0	0.08	ShutDown	ShutDown	ShutDown	GT12 S/D
12/05/2025 17:00	1.13	0.08	ShutDown	ShutDown	ShutDown	GT12 S/D
12/05/2025 18:00	28.32	0.08	93.08	0	36.1	
12/05/2025 19:00	34.09	0.08	93.83	0	24.4	
12/05/2025 20:00	34	0.08	93.56	0	24.2	
12/05/2025 21:00	34.12	0.08	93.79	0	24.3	
12/05/2025 22:00	33.28	0.08	93.46	0	32.6	
12/05/2025 23:00	48.48	0.08	95.25	0	43.8	
13/05/2025 00:00	48.64	0.08	94.98	0	43.9	
Minimum	0	0.08	92.06	0	24.2	
MinDate	12/05/2025 09:00	12/05/2025 00:00	12/05/2025 08:00	12/05/2025 00:00	12/05/2025 20:00	
Maximum	48.64	0.46	95.25	0	43.9	
MaxDate	13/05/2025 00:00	12/05/2025 12:00	12/05/2025 23:00	12/05/2025 00:00	13/05/2025 00:00	
Avg	21.5	0.1	93.16	0	29.7	
Num	25	25	16	16	16	
Data[%]	100	100	64	64	64	
STD	17.2	0.1	0.9	0	6.5	

Date & Time	11GT_LOAD	11HRSG_DUST	11HRSG_TEMP	11HRSG_SO2@7%O2	11HRSG_NOx@7%O2	Remark
	MW	mg/m3	Degree C.	ppm	ppm	
13/05/2025 00:00	0	0.63	ShutDown	ShutDown	ShutDown	GT11 S/D
13/05/2025 01:00	0	0.79	ShutDown	ShutDown	ShutDown	GT11 S/D
13/05/2025 02:00	0	0.72	ShutDown	ShutDown	ShutDown	GT11 S/D
13/05/2025 03:00	0	0.85	ShutDown	ShutDown	ShutDown	GT11 S/D
13/05/2025 04:00	0	0.79	ShutDown	ShutDown	ShutDown	GT11 S/D
13/05/2025 05:00	0	0.88	ShutDown	ShutDown	ShutDown	GT11 S/D
13/05/2025 06:00	0	0.71	ShutDown	ShutDown	ShutDown	GT11 S/D
13/05/2025 07:00	0	0.83	ShutDown	ShutDown	ShutDown	GT11 S/D
13/05/2025 08:00	10.26	1.16	ShutDown	ShutDown	ShutDown	GT11 S/D
13/05/2025 09:00	34.57	0.71	96.42	0	29.5	
13/05/2025 10:00	34.44	0.5	96.5	0	27.2	
13/05/2025 11:00	34.46	0.56	96.87	0	27.4	
13/05/2025 12:00	24.96	0.48	94.54	0	44.7	
13/05/2025 13:00	31.44	0.5	95.49	0	34.8	
13/05/2025 14:00	34.57	0.52	97.08	0	26.9	
13/05/2025 15:00	34.53	0.64	96.58	0	26.9	
13/05/2025 16:00	34.53	0.79	96.39	0	26.9	
13/05/2025 17:00	34.48	0.37	96.34	0	26.9	
13/05/2025 18:00	34.42	0.39	95.96	0	26.6	
13/05/2025 19:00	34.29	0.39	95.78	0	26.5	
13/05/2025 20:00	34.22	0.37	95.53	0	26.4	
13/05/2025 21:00	34.35	0.34	96.23	0	26.2	
13/05/2025 22:00	34.41	0.37	96.33	0	26.1	
13/05/2025 23:00	34.44	0.35	96.31	0	26	
14/05/2025 00:00	33.33	0.39	95.82	0	33.1	
Minimum	0	0.34	94.54	0	26	
MinDate	13/05/2025 00:00	13/05/2025 21:00	13/05/2025 12:00	13/05/2025 09:00	13/05/2025 23:00	
Maximum	34.57	1.16	97.08	0	44.7	
MaxDate	13/05/2025 09:00	13/05/2025 08:00	13/05/2025 14:00	13/05/2025 09:00	13/05/2025 12:00	
Avg	21.91	0.6	96.14	0	28.9	
Num	25	25	16	16	16	
Data[%]	100	100	64	64	64	
STD	16.1	0.2	0.6	0	4.9	

Date & Time	12GT_LOAD	12HRSG_DUST	12HRSG_TEMP	12HRSG_SO2@7%O2	12HRSG_NOx@7%O2	Remark
	MW	mg/m3	Degree C.	ppm	ppm	
13/05/2025 00:00	48.64	0.08	94.98	0	43.9	
13/05/2025 01:00	48.71	0.08	95.16	0	43.9	
13/05/2025 02:00	48.71	0.08	95.24	0	43.8	
13/05/2025 03:00	48.69	0.08	95.1	0	43.8	
13/05/2025 04:00	48.75	0.08	95.17	0	43.8	
13/05/2025 05:00	48.75	0.08	95.07	0	43.8	
13/05/2025 06:00	48.73	0.08	95.47	0	43.8	
13/05/2025 07:00	48.86	0.08	94.98	0	43.6	
13/05/2025 08:00	40.23	0.08	95.28	0	39.7	
13/05/2025 09:00	34.52	0.08	94.09	0	25.9	
13/05/2025 10:00	34.38	0.08	94.17	0	23.7	
13/05/2025 11:00	34.4	0.08	94.42	0	24	
13/05/2025 12:00	24.91	0.4	92.3	0	43.6	
13/05/2025 13:00	31.37	0.08	93.26	0	32.3	
13/05/2025 14:00	34.5	0.08	94.67	0	23.5	
13/05/2025 15:00	34.46	0.08	94.38	0	23.3	
13/05/2025 16:00	34.47	0.08	94.21	0	23.5	
13/05/2025 17:00	34.42	0.08	94.2	0	23.3	
13/05/2025 18:00	34.36	0.08	93.86	0	23.1	
13/05/2025 19:00	34.23	0.08	93.73	0	23	
13/05/2025 20:00	34.16	0.08	93.55	0	23	
13/05/2025 21:00	34.29	0.08	94.08	0	22.9	
13/05/2025 22:00	34.34	0.08	94.1	0	22.7	
13/05/2025 23:00	34.38	0.08	94.08	0	22.6	
14/05/2025 00:00	25.36	0.08	93.08	0	31.1	
Minimum	24.91	0.08	92.3	0	22.6	
MinDate	13/05/2025 12:00	13/05/2025 00:00	13/05/2025 12:00	13/05/2025 00:00	13/05/2025 23:00	
Maximum	48.86	0.4	95.47	0	43.9	
MaxDate	13/05/2025 07:00	13/05/2025 12:00	13/05/2025 06:00	13/05/2025 00:00	13/05/2025 00:00	
Avg	38.34	0.09	94.35	0	32.1	
Num	25	25	25	25	25	
Data[%]	100	100	100	100	100	
STD	7.8	0.1	0.8	0	9.7	

Date & Time	11GT_LOAD	11HRSG_DUST	11HRSG_TEMP	11HRSG_SO2@7%O2	11HRSG_NOx@7%O2	Remark
	MW	mg/m3	Degree C.	ppm	ppm	
14/05/2025 00:00	33.33	0.39	95.82	0	33.1	
14/05/2025 01:00	48.1	0.49	97.57	0	37.4	
14/05/2025 02:00	48.21	0.53	97.02	0	37.5	
14/05/2025 03:00	48.13	0.41	97.27	0	37.4	
14/05/2025 04:00	48.08	0.4	97.27	0	37.4	
14/05/2025 05:00	48.19	0.41	97.23	0	37.2	
14/05/2025 06:00	48.21	0.44	97.72	0	37.1	
14/05/2025 07:00	48.04	0.56	97.46	0	36.7	
14/05/2025 08:00	37.03	0.52	97.51	0	38.7	
14/05/2025 09:00	34.7	0.35	96.63	0	26.8	
14/05/2025 10:00	34.52	1.58	95.35	0	26.1	
14/05/2025 11:00	34.38	3.11	95.74	0	25.6	
14/05/2025 12:00	24.97	1.37	93.9	0	45.4	
14/05/2025 13:00	31.38	1.14	94.69	0	33.8	
14/05/2025 14:00	34.5	1.25	96.33	0	25.1	
14/05/2025 15:00	34.41	0.93	96.1	0	24.8	
14/05/2025 16:00	34.44	0.93	96.01	0	24.6	
14/05/2025 17:00	34.32	0.44	95.92	0	24.5	
14/05/2025 18:00	34.32	0.5	95.99	0	24.5	
14/05/2025 19:00	34.17	0.71	95.98	0	24.4	
14/05/2025 20:00	34.15	0.62	95.71	0	24.3	
14/05/2025 21:00	34.27	0.51	96.08	0	24.4	
14/05/2025 22:00	34.28	0.52	95.78	0	24.7	
14/05/2025 23:00	34.23	0.71	95.64	0	24.7	
15/05/2025 00:00	25.27	0.38	94.52	0	33.8	
Minimum	24.97	0.35	93.9	0	24.3	
MinDate	14/05/2025 12:00	14/05/2025 09:00	14/05/2025 12:00	14/05/2025 00:00	14/05/2025 20:00	
Maximum	48.21	3.11	97.72	0	45.4	
MaxDate	14/05/2025 02:00	14/05/2025 11:00	14/05/2025 06:00	14/05/2025 00:00	14/05/2025 12:00	
Avg	37.43	0.77	96.21	0	30.8	
Num	25	25	25	25	25	
Data[%]	100	100	100	100	100	
STD	7.3	0.6	1	0	6.6	

Date & Time	12GT_LOAD	12HRSG_DUST	12HRSG_TEMP	12HRSG_SO2@7%O2	12HRSG_NOx@7%O2	Remark
	MW	mg/m3	Degree C.	ppm	ppm	
14/05/2025 00:00	25.36	0.08	93.08	0	31.1	GT12 S/D
14/05/2025 01:00	0	0.08	ShutDown	ShutDown	ShutDown	GT12 S/D
14/05/2025 02:00	0	0.08	ShutDown	ShutDown	ShutDown	GT12 S/D
14/05/2025 03:00	0	0.08	ShutDown	ShutDown	ShutDown	GT12 S/D
14/05/2025 04:00	0	0.08	ShutDown	ShutDown	ShutDown	GT12 S/D
14/05/2025 05:00	0	0.08	ShutDown	ShutDown	ShutDown	GT12 S/D
14/05/2025 06:00	0	0.08	ShutDown	ShutDown	ShutDown	GT12 S/D
14/05/2025 07:00	0	0.08	ShutDown	ShutDown	ShutDown	GT12 S/D
14/05/2025 08:00	13.56	0.08	ShutDown	ShutDown	ShutDown	GT12 S/D
14/05/2025 09:00	34.64	0.08	94.81	0	25.7	
14/05/2025 10:00	34.45	0.08	93.44	0	25	
14/05/2025 11:00	34.32	0.08	93.7	0	24.5	
14/05/2025 12:00	24.94	0.33	92.02	0	45.1	
14/05/2025 13:00	31.34	0.08	92.96	0	33.1	
14/05/2025 14:00	34.44	0.08	94.43	0	23.8	
14/05/2025 15:00	34.35	0.08	94.31	0	23.5	
14/05/2025 16:00	34.38	0.08	94.27	0	23.4	
14/05/2025 17:00	34.25	0.08	94.13	0	23.3	
14/05/2025 18:00	34.26	0.08	94.25	0	23.3	
14/05/2025 19:00	34.11	0.08	94.29	0	23.3	
14/05/2025 20:00	34.09	0.08	94.06	0	23.2	
14/05/2025 21:00	34.2	0.08	94.28	0	23.3	
14/05/2025 22:00	34.22	0.08	93.94	0	23.8	
14/05/2025 23:00	34.17	0.08	93.8	0	23.7	
15/05/2025 00:00	33.09	0.08	93.37	0	33.2	
Minimum	0	0.08	92.02	0	23.2	
MinDate	14/05/2025 01:00	14/05/2025 00:00	14/05/2025 12:00	14/05/2025 00:00	14/05/2025 20:00	
Maximum	34.64	0.33	94.81	0	45.1	
MaxDate	14/05/2025 09:00	14/05/2025 12:00	14/05/2025 09:00	14/05/2025 00:00	14/05/2025 12:00	
Avg	22.97	0.09	93.83	0	26.6	
Num	25	25	17	17	17	
Data[%]	100	100	68	68	68	
STD	15.3	0.1	0.7	0	5.9	

Date & Time	11GT_LOAD	11HRSG_DUST	11HRSG_TEMP	11HRSG_SO2@7%O2	11HRSG_NOx@7%O2	Remark
	MW	mg/m3	Degree C.	ppm	ppm	
15/05/2025 00:00	25.27	0.38	94.52	0	33.8	
15/05/2025 01:00	0	0.27	ShutDown	ShutDown	ShutDown	GT11 S/D
15/05/2025 02:00	0	0.38	ShutDown	ShutDown	ShutDown	GT11 S/D
15/05/2025 03:00	0	0.52	ShutDown	ShutDown	ShutDown	GT11 S/D
15/05/2025 04:00	0	0.45	ShutDown	ShutDown	ShutDown	GT11 S/D
15/05/2025 05:00	0	0.44	ShutDown	ShutDown	ShutDown	GT11 S/D
15/05/2025 06:00	0	0.59	ShutDown	ShutDown	ShutDown	GT11 S/D
15/05/2025 07:00	0	0.6	ShutDown	ShutDown	ShutDown	GT11 S/D
15/05/2025 08:00	10.86	0.72	ShutDown	ShutDown	ShutDown	GT11 S/D
15/05/2025 09:00	34.72	0.53	97.29	0	28.5	
15/05/2025 10:00	34.49	0.56	97.54	0	27.9	
15/05/2025 11:00	34.48	0.52	97.49	0	27.9	
15/05/2025 12:00	25.32	0.5	95.72	0	44.1	
15/05/2025 13:00	31.52	0.42	95.77	0	34.6	
15/05/2025 14:00	34.51	0.83	96.33	0	26.9	
15/05/2025 15:00	34.49	0.66	95.95	0	26.6	
15/05/2025 16:00	34.46	1.04	95.96	0	26.1	
15/05/2025 17:00	34.34	0.86	95.99	0	26	
15/05/2025 18:00	34.35	0.83	96	0	25.9	
15/05/2025 19:00	34.22	0.79	95.97	0	25.8	
15/05/2025 20:00	34.21	0.71	96	0	25.7	
15/05/2025 21:00	34.34	0.62	96.48	0	25.6	
15/05/2025 22:00	34.35	0.59	96.61	0	25.6	
15/05/2025 23:00	34.25	0.51	96.49	0	25.5	
16/05/2025 00:00	33.58	0.45	96.09	0	33.1	
Minimum	0	0.27	94.52	0	25.5	
MinDate	15/05/2025 01:00	15/05/2025 01:00	15/05/2025 00:00	15/05/2025 00:00	15/05/2025 23:00	
Maximum	34.72	1.04	97.54	0	44.1	
MaxDate	15/05/2025 09:00	15/05/2025 16:00	15/05/2025 10:00	15/05/2025 00:00	15/05/2025 12:00	
Avg	22.95	0.59	96.25	0	28.8	
Num	25	25	17	17	17	
Data[%]	100	100	68	68	68	
STD	15.5	0.2	0.7	0	5	

Date & Time	12GT_LOAD	12HRSG_DUST	12HRSG_TEMP	12HRSG_SO2@7%O2	12HRSG_NOx@7%O2	Remark
	MW	mg/m3	Degree C.	ppm	ppm	
15/05/2025 00:00	33.09	0.08	93.37	0	33.2	
15/05/2025 01:00	48.79	0.08	95.65	0	44	
15/05/2025 02:00	48.93	0.08	95.41	0	44.2	
15/05/2025 03:00	48.96	0.08	95.7	0	44	
15/05/2025 04:00	48.92	0.08	95.55	0	44.2	
15/05/2025 05:00	48.98	0.08	95.91	0	43.7	
15/05/2025 06:00	48.99	0.08	96	0	44	
15/05/2025 07:00	48.61	0.08	95.44	0	43.6	
15/05/2025 08:00	39.42	0.08	95.75	0	40.2	
15/05/2025 09:00	34.62	0.08	95.05	0	24.5	
15/05/2025 10:00	34.43	0.08	95.28	0	23.6	
15/05/2025 11:00	34.42	0.08	95.36	0	23.7	
15/05/2025 12:00	25.25	0.27	93.71	0	41.7	
15/05/2025 13:00	31.45	0.08	93.81	0	30.9	
15/05/2025 14:00	34.45	0.08	94.37	0	22.7	
15/05/2025 15:00	34.42	0.08	94.15	0	22.4	
15/05/2025 16:00	34.39	0.08	94.2	0	22	
15/05/2025 17:00	34.27	0.08	94.31	0	21.8	
15/05/2025 18:00	34.29	0.08	94.31	0	21.6	
15/05/2025 19:00	34.16	0.08	94.31	0	21.5	
15/05/2025 20:00	34.15	0.08	94.31	0	21.4	
15/05/2025 21:00	34.28	0.08	94.59	0	21.5	
15/05/2025 22:00	34.28	0.08	94.63	0	21.4	
15/05/2025 23:00	34.19	0.08	94.59	0	21.4	
16/05/2025 00:00	24.43	0.08	93.6	0	30.1	
Minimum	24.43	0.08	93.37	0	21.4	
MinDate	16/05/2025 00:00	15/05/2025 00:00	15/05/2025 00:00	15/05/2025 00:00	15/05/2025 20:00	
Maximum	48.99	0.27	96	0	44.2	
MaxDate	15/05/2025 06:00	15/05/2025 12:00	15/05/2025 06:00	15/05/2025 00:00	15/05/2025 02:00	
Avg	37.69	0.09	94.77	0	30.9	
Num	25	25	25	25	25	
Data[%]	100	100	100	100	100	
STD	7.7	0	0.8	0	10	

Date & Time	11GT_LOAD	11HRSG_DUST	11HRSG_TEMP	11HRSG_SO2@7%O2	11HRSG_NOx@7%O2	Remark
	MW	mg/m3	Degree C.	ppm	ppm	
16/05/2025 00:00	33.58	0.45	96.09	0	33.1	
16/05/2025 01:00	48.01	0.5	97.68	0	37.4	
16/05/2025 02:00	48.19	0.46	96.98	0	37.4	
16/05/2025 03:00	48.25	0.43	97.22	0	37.4	
16/05/2025 04:00	48.29	0.34	97.28	0	37.2	
16/05/2025 05:00	48.34	0.35	97.25	0	37.2	
16/05/2025 06:00	48.33	0.35	97.58	0	37.1	
16/05/2025 07:00	47.88	0.36	97.03	0	36.7	
16/05/2025 08:00	40.24	0.37	97.74	0	37	
16/05/2025 09:00	33.91	0.37	96.88	0	28.4	
16/05/2025 10:00	34.52	0.39	97.25	0	25.4	
16/05/2025 11:00	34.43	0.43	97.52	0	25.5	
16/05/2025 12:00	25.23	0.37	95.56	0	41.8	
16/05/2025 13:00	31.5	0.44	94.84	0	32.5	
16/05/2025 14:00	34.5	0.91	95.76	0	24.9	
16/05/2025 15:00	34.44	0.95	95.57	0	24.6	
16/05/2025 16:00	34.3	1.37	95.61	0	24.3	
16/05/2025 17:00	34.2	1.01	95.59	0	24.2	
16/05/2025 18:00	34.19	0.86	95.64	0	24.4	
16/05/2025 19:00	34.1	0.73	95.69	0	24.2	
16/05/2025 20:00	34.15	0.66	95.7	0	24.1	
16/05/2025 21:00	34.26	0.56	96.12	0	24.1	
16/05/2025 22:00	37.43	0.55	97.89	0	25.6	
16/05/2025 23:00	39.16	0.53	99.19	0	26.3	
17/05/2025 00:00	35.42	0.5	99.29	0	34	
Minimum	25.23	0.34	94.84	0	24.1	
MinDate	16/05/2025 12:00	16/05/2025 04:00	16/05/2025 13:00	16/05/2025 00:00	16/05/2025 20:00	
Maximum	48.34	1.37	99.29	0	41.8	
MaxDate	16/05/2025 05:00	16/05/2025 16:00	17/05/2025 00:00	16/05/2025 00:00	16/05/2025 12:00	
Avg	38.27	0.57	96.76	0	30.6	
Num	25	25	25	25	25	
Data[%]	100	100	100	100	100	
STD	6.8	0.3	1.2	0	6.1	

Date & Time	12GT_LOAD	12HRSG_DUST	12HRSG_TEMP	12HRSG_SO2@7%O2	12HRSG_NOx@7%O2	Remark
	MW	mg/m3	Degree C.	ppm	ppm	
16/05/2025 00:00	24.43	0.08	93.6	0	30.1	
16/05/2025 01:00	0	0.08	ShutDown	ShutDown	ShutDown	GT12 S/D
16/05/2025 02:00	0	0.08	ShutDown	ShutDown	ShutDown	GT12 S/D
16/05/2025 03:00	0	0.08	ShutDown	ShutDown	ShutDown	GT12 S/D
16/05/2025 04:00	0	0.08	ShutDown	ShutDown	ShutDown	GT12 S/D
16/05/2025 05:00	0	0.08	ShutDown	ShutDown	ShutDown	GT12 S/D
16/05/2025 06:00	0	0.08	ShutDown	ShutDown	ShutDown	GT12 S/D
16/05/2025 07:00	0	0.08	ShutDown	ShutDown	ShutDown	GT12 S/D
16/05/2025 08:00	9.93	0.08	ShutDown	ShutDown	ShutDown	GT12 S/D
16/05/2025 09:00	34.22	0.08	95.29	0	27.8	
16/05/2025 10:00	34.46	0.08	95.27	0	25.2	
16/05/2025 11:00	34.37	0.08	95.5	0	25.2	
16/05/2025 12:00	25.21	0.46	93.68	0	41.5	
16/05/2025 13:00	31.47	0.08	93.56	0	31.9	
16/05/2025 14:00	34.43	0.08	94.19	0	24.3	
16/05/2025 15:00	34.37	0.08	93.97	0	23.8	
16/05/2025 16:00	34.25	0.08	94.12	0	23.5	
16/05/2025 17:00	34.14	0.08	94.18	0	23.4	
16/05/2025 18:00	34.13	0.08	94.23	0	23.5	
16/05/2025 19:00	34.04	0.08	94.3	0	23.4	
16/05/2025 20:00	34.08	0.08	94.32	0	23.3	
16/05/2025 21:00	34.19	0.08	94.62	0	23.4	
16/05/2025 22:00	37.35	0.08	96.22	0	25	
16/05/2025 23:00	39.09	0.08	97.49	0	25.7	
17/05/2025 00:00	35.35	0.08	97.53	0	33.1	
Minimum	0	0.08	93.56	0	23.3	
MinDate	16/05/2025 01:00	16/05/2025 00:00	16/05/2025 13:00	16/05/2025 00:00	16/05/2025 20:00	
Maximum	39.09	0.46	97.53	0	41.5	
MaxDate	16/05/2025 23:00	16/05/2025 12:00	17/05/2025 00:00	16/05/2025 00:00	16/05/2025 12:00	
Avg	23.18	0.1	94.83	0	26.7	
Num	25	25	17	17	17	
Data[%]	100	100	68	68	68	
STD	15.8	0.1	1.2	0	4.9	

Date & Time	11GT_LOAD	11HRSG_DUST	11HRSG_TEMP	11HRSG_SO2@7%O2	11HRSG_NOx@7%O2	Remark
	MW	mg/m3	Degree C.	ppm	ppm	
17/05/2025 00:00	35.42	0.5	99.29	0	34	
17/05/2025 01:00	30.63	0.48	94.89	0	35.3	
17/05/2025 02:00	31.67	0.54	94.72	0	31.6	
17/05/2025 03:00	32	0.38	94.56	0	31.3	
17/05/2025 04:00	31.92	0.27	94.24	0	31.6	
17/05/2025 05:00	31.86	0.27	94.2	0	32.2	
17/05/2025 06:00	31.93	0.29	94.25	0	31.4	
17/05/2025 07:00	32.04	0.32	94.68	0	29.3	
17/05/2025 08:00	32.26	0.44	95.11	0	27.1	
17/05/2025 09:00	45.87	0.64	102.09	0	32.2	
17/05/2025 10:00	46.1	0.69	103.97	0	33.7	
17/05/2025 11:00	45.94	0.61	104.33	0	33.5	
17/05/2025 12:00	35.53	0.56	99.67	0	28.6	
17/05/2025 13:00	42.48	0.61	99.92	0	29.4	
17/05/2025 14:00	46.19	0.99	103.58	0	30.3	
17/05/2025 15:00	46.24	1.04	103.43	0	29.8	
17/05/2025 16:00	46.2	1.33	103.24	0	29.3	
17/05/2025 17:00	46.21	0.48	103.6	0	28.7	
17/05/2025 18:00	46.19	0.45	103.64	0	28.2	
17/05/2025 19:00	46.08	0.59	103.65	0	27.8	
17/05/2025 20:00	46.01	0.47	103.77	0	27.5	
17/05/2025 21:00	46.02	0.52	104.45	0	27.5	
17/05/2025 22:00	46.04	0.7	104.58	0	27.4	
17/05/2025 23:00	45.91	0.69	104.48	0	26.9	
18/05/2025 00:00	38.88	0.92	101.42	0	28.9	
Minimum	30.63	0.27	94.2	0	26.9	
MinDate	17/05/2025 01:00	17/05/2025 04:00	17/05/2025 05:00	17/05/2025 00:00	17/05/2025 23:00	
Maximum	46.24	1.33	104.58	0	35.3	
MaxDate	17/05/2025 15:00	17/05/2025 16:00	17/05/2025 22:00	17/05/2025 00:00	17/05/2025 01:00	
Avg	40.22	0.59	100.23	0	30.1	
Num	25	25	25	25	25	
Data[%]	100	100	100	100	100	
STD	6.7	0.3	4.2	0	2.4	

Date & Time	12GT_LOAD	12HRSG_DUST	12HRSG_TEMP	12HRSG_SO2@7%O2	12HRSG_NOx@7%O2	Remark
	MW	mg/m3	Degree C.	ppm	ppm	
17/05/2025 00:00	35.35	0.08	97.53	0	33.1	
17/05/2025 01:00	30.52	0.08	93.54	0	34.3	
17/05/2025 02:00	31.6	0.08	93.32	0	31.4	
17/05/2025 03:00	31.95	0.08	93.19	0	31.2	
17/05/2025 04:00	31.86	0.08	92.96	0	31.8	
17/05/2025 05:00	31.8	0.08	92.94	0	32.3	
17/05/2025 06:00	31.87	0.08	93.03	0	31.6	
17/05/2025 07:00	31.98	0.08	93.46	0	29.6	
17/05/2025 08:00	32.19	0.08	93.79	0	27.8	
17/05/2025 09:00	45.77	0.08	100.47	0	37.5	
17/05/2025 10:00	46.02	0.08	102.07	0	39.6	
17/05/2025 11:00	45.86	0.08	102.59	0	39.4	
17/05/2025 12:00	35.48	0.4	97.92	0	30.8	
17/05/2025 13:00	42.45	0.08	98.55	0	33.1	
17/05/2025 14:00	46.11	0.08	102.36	0	33.8	
17/05/2025 15:00	46.16	0.08	102.3	0	33.1	
17/05/2025 16:00	46.12	0.08	102.21	0	32.8	
17/05/2025 17:00	46.13	0.08	102.22	0	32.5	
17/05/2025 18:00	46.12	0.08	102.23	0	32.1	
17/05/2025 19:00	46.01	0.08	102.17	0	31.7	
17/05/2025 20:00	45.93	0.08	102.09	0	31.4	
17/05/2025 21:00	45.94	0.08	102.54	0	31.4	
17/05/2025 22:00	45.96	0.08	102.63	0	31.2	
17/05/2025 23:00	45.84	0.08	102.56	0	30.5	
18/05/2025 00:00	38.74	0.08	99.53	0	30.9	
Minimum	30.52	0.08	92.94	0	27.8	
MinDate	17/05/2025 01:00	17/05/2025 00:00	17/05/2025 05:00	17/05/2025 00:00	17/05/2025 08:00	
Maximum	46.16	0.4	102.63	0	39.6	
MaxDate	17/05/2025 15:00	17/05/2025 12:00	17/05/2025 22:00	17/05/2025 00:00	17/05/2025 10:00	
Avg	40.15	0.09	98.73	0	32.6	
Num	25	25	25	25	25	
Data[%]	100	100	100	100	100	
STD	6.7	0.1	4.1	0	2.7	

Date & Time	11GT_LOAD	11HRSG_DUST	11HRSG_TEMP	11HRSG_SO2@7%O2	11HRSG_NOx@7%O2	Remark
	MW	mg/m3	Degree C.	ppm	ppm	
18/05/2025 00:00	38.88	0.92	101.42	0	28.9	
18/05/2025 01:00	31.83	1.2	94.96	0	29	
18/05/2025 02:00	31.83	1.3	94.62	0	28.7	
18/05/2025 03:00	31.84	0.83	94.35	0	29	
18/05/2025 04:00	31.68	0.5	93.94	0	30.5	
18/05/2025 05:00	31.68	0.43	93.81	0	30.7	
18/05/2025 06:00	31.57	0.29	93.85	0	30.9	
18/05/2025 07:00	31.21	0.36	94.12	0	31.5	
18/05/2025 08:00	30.99	0.38	94.48	0	31.2	
18/05/2025 09:00	30.93	0.42	94.84	0	30	
18/05/2025 10:00	30.98	0.42	95.17	0	28.6	
18/05/2025 11:00	30.96	0.47	95.94	0	28.7	
18/05/2025 12:00	31.04	0.55	96.1	0	27.5	
18/05/2025 13:00	31.09	0.47	95.24	0	26.8	
18/05/2025 14:00	30.96	0.64	94.7	0	28.9	
18/05/2025 15:00	30.98	0.73	94.59	0	29.5	
18/05/2025 16:00	30.98	0.9	94.74	0	28.8	
18/05/2025 17:00	30.99	0.7	94.46	0	30.2	
18/05/2025 18:00	37.92	0.95	96.7	0	27.3	
18/05/2025 19:00	45.1	1.08	103.47	0	25.1	
18/05/2025 20:00	45.22	0.65	103.83	0	25.2	
18/05/2025 21:00	45.24	0.68	104.4	0	25.2	
18/05/2025 22:00	38.21	0.63	101.47	0	27.6	
18/05/2025 23:00	31.13	0.6	95.31	0	28.5	
19/05/2025 00:00	31.12	0.59	94.82	0	28.5	
Minimum	30.93	0.29	93.81	0	25.1	
MinDate	18/05/2025 09:00	18/05/2025 06:00	18/05/2025 05:00	18/05/2025 00:00	18/05/2025 19:00	
Maximum	45.24	1.3	104.4	0	31.5	
MaxDate	18/05/2025 21:00	18/05/2025 02:00	18/05/2025 21:00	18/05/2025 00:00	18/05/2025 07:00	
Avg	33.77	0.67	96.45	0	28.7	
Num	25	25	25	25	25	
Data[%]	100	100	100	100	100	
STD	4.9	0.3	3.4	0	1.8	

Date & Time	12GT_LOAD	12HRSG_DUST	12HRSG_TEMP	12HRSG_SO2@7%O2	12HRSG_NOx@7%O2	Remark
	MW	mg/m3	Degree C.	ppm	ppm	
18/05/2025 00:00	38.74	0.08	99.53	0	30.9	
18/05/2025 01:00	31.77	0.08	93.55	0	29.4	
18/05/2025 02:00	31.77	0.08	93.22	0	29.3	
18/05/2025 03:00	31.77	0.08	93	0	29.3	
18/05/2025 04:00	31.61	0.08	92.66	0	30.5	
18/05/2025 05:00	31.62	0.08	92.56	0	30.5	
18/05/2025 06:00	31.51	0.08	92.56	0	30.5	
18/05/2025 07:00	31.14	0.08	92.75	0	30.9	
18/05/2025 08:00	30.93	0.08	93.11	0	30.3	
18/05/2025 09:00	30.87	0.08	93.35	0	29.5	
18/05/2025 10:00	30.92	0.08	93.69	0	28.8	
18/05/2025 11:00	30.9	0.08	94.29	0	29.4	
18/05/2025 12:00	30.98	0.33	94.5	0	28.7	
18/05/2025 13:00	31.02	0.08	93.91	0	27.7	
18/05/2025 14:00	30.89	0.08	93.44	0	29.2	
18/05/2025 15:00	30.92	0.08	93.2	0	29.6	
18/05/2025 16:00	30.92	0.08	93.39	0	28.6	
18/05/2025 17:00	30.92	0.08	93.16	0	30.2	
18/05/2025 18:00	37.89	0.08	95.55	0	29	
18/05/2025 19:00	45.02	0.08	101.79	0	28.3	
18/05/2025 20:00	45.14	0.08	102.04	0	28.5	
18/05/2025 21:00	45.17	0.08	102.47	0	28.5	
18/05/2025 22:00	38.15	0.08	99.61	0	28.9	
18/05/2025 23:00	31.07	0.08	93.75	0	28.9	
19/05/2025 00:00	31.06	0.08	93.35	0	28.8	
Minimum	30.87	0.08	92.56	0	27.7	
MinDate	18/05/2025 09:00	18/05/2025 00:00	18/05/2025 05:00	18/05/2025 00:00	18/05/2025 13:00	
Maximum	45.17	0.33	102.47	0	30.9	
MaxDate	18/05/2025 21:00	18/05/2025 12:00	18/05/2025 21:00	18/05/2025 00:00	18/05/2025 00:00	
Avg	33.71	0.09	94.98	0	29.4	
Num	25	25	25	25	25	
Data[%]	100	100	100	100	100	
STD	4.9	0.1	3.2	0	0.9	

Date & Time	11GT_LOAD	11HRSG_DUST	11HRSG_TEMP	11HRSG_SO2@7%O2	11HRSG_NOx@7%O2	Remark
	MW	mg/m3	Degree C.	ppm	ppm	
19/05/2025 00:00	31.12	0.59	94.82	0	28.5	
19/05/2025 01:00	31.12	0.77	94.76	0	28.4	
19/05/2025 02:00	31.1	0.69	94.79	0	28.3	
19/05/2025 03:00	31.09	0.69	94.71	0	28.4	
19/05/2025 04:00	31.11	0.76	94.68	0	28.3	
19/05/2025 05:00	31.13	0.5	94.65	0	28.7	
19/05/2025 06:00	31.15	0.63	94.59	0	28.8	
19/05/2025 07:00	31.43	0.44	95.19	0	27.2	
19/05/2025 08:00	29.96	0.35	95.22	0	29.1	
19/05/2025 09:00	34.43	0.24	96.39	0	22	
19/05/2025 10:00	34.43	0.21	96.8	0	21.2	
19/05/2025 11:00	34.39	0.17	96.84	0	21.4	
19/05/2025 12:00	25.28	0.31	95.5	0	38.8	
19/05/2025 13:00	31.53	0.45	95.66	0	29.5	
19/05/2025 14:00	34.61	0.55	97.16	0	21.5	
19/05/2025 15:00	34.59	0.55	97.18	0	21.5	
19/05/2025 16:00	34.65	0.71	96.35	0	21.1	
19/05/2025 17:00	34.49	0.41	96.06	0	21.3	
19/05/2025 18:00	34.47	0.45	95.95	0	21.4	
19/05/2025 19:00	34.37	0.37	96.03	0	21.2	
19/05/2025 20:00	34.31	0.27	95.81	0	21.1	
19/05/2025 21:00	34.49	0.18	95.89	0	21	
19/05/2025 22:00	34.44	0.08	96.4	0	21	
19/05/2025 23:00	34.39	0.09	96.4	0	21	
20/05/2025 00:00	25.4	0.05	95.41	0	29.6	
Minimum	25.28	0.05	94.59	0	21	
MinDate	19/05/2025 12:00	20/05/2025 00:00	19/05/2025 06:00	19/05/2025 00:00	19/05/2025 21:00	
Maximum	34.65	0.77	97.18	0	38.8	
MaxDate	19/05/2025 16:00	19/05/2025 01:00	19/05/2025 15:00	19/05/2025 00:00	19/05/2025 12:00	
Avg	32.38	0.42	95.73	0	25.2	
Num	25	25	25	25	25	
Data[%]	100	100	100	100	100	
STD	2.7	0.2	0.8	0	4.6	

Date & Time	12GT_LOAD	12HRSG_DUST	12HRSG_TEMP	12HRSG_SO2@7%O2	12HRSG_NOx@7%O2	Remark
	MW	mg/m3	Degree C.	ppm	ppm	
19/05/2025 00:00	31.06	0.08	93.35	0	28.8	
19/05/2025 01:00	31.05	0.08	93.3	0	28.7	
19/05/2025 02:00	31.04	0.08	93.29	0	28.5	
19/05/2025 03:00	31.02	0.08	93.23	0	28.6	
19/05/2025 04:00	31.06	0.08	93.24	0	28.3	
19/05/2025 05:00	31.07	0.08	93.14	0	28.6	
19/05/2025 06:00	31.08	0.08	93.04	0	28.8	
19/05/2025 07:00	31.37	0.08	93.49	0	27	
19/05/2025 08:00	29.91	0.08	93.43	0	28.9	
19/05/2025 09:00	34.37	0.08	94.21	0	21.2	
19/05/2025 10:00	34.36	0.08	94.33	0	20.5	
19/05/2025 11:00	34.32	0.08	94.45	0	20.8	
19/05/2025 12:00	25.22	0.25	93.29	0	40	
19/05/2025 13:00	31.44	0.08	93.51	0	29.4	
19/05/2025 14:00	34.54	0.08	94.74	0	21	
19/05/2025 15:00	34.53	0.08	94.82	0	20.9	
19/05/2025 16:00	34.59	0.08	94.29	0	20.4	
19/05/2025 17:00	34.42	0.08	94.07	0	20.4	
19/05/2025 18:00	34.41	0.08	93.94	0	20.6	
19/05/2025 19:00	34.3	0.08	94.02	0	20.2	
19/05/2025 20:00	34.24	0.08	93.81	0	20.2	
19/05/2025 21:00	34.42	0.08	93.85	0	20.1	
19/05/2025 22:00	34.38	0.08	94.21	0	20	
19/05/2025 23:00	34.33	0.08	94.1	0	20	
20/05/2025 00:00	33.21	0.08	93.82	0	28.7	
Minimum	25.22	0.08	93.04	0	20	
MinDate	19/05/2025 12:00	19/05/2025 00:00	19/05/2025 06:00	19/05/2025 00:00	19/05/2025 22:00	
Maximum	34.59	0.25	94.82	0	40	
MaxDate	19/05/2025 16:00	19/05/2025 12:00	19/05/2025 15:00	19/05/2025 00:00	19/05/2025 12:00	
Avg	32.63	0.09	93.8	0	24.8	
Num	25	25	25	25	25	
Data[%]	100	100	100	100	100	
STD	2.3	0	0.5	0	5.1	

Date & Time	11GT_LOAD	11HRSG_DUST	11HRSG_TEMP	11HRSG_SO2@7%O2	11HRSG_NOx@7%O2	Remark
	MW	mg/m3	Degree C.	ppm	ppm	
20/05/2025 00:00	25.4	0.05	95.41	0	29.6	
20/05/2025 01:00	0	0.19	ShutDown	ShutDown	ShutDown	GT11 S/D
20/05/2025 02:00	0	0.34	ShutDown	ShutDown	ShutDown	GT11 S/D
20/05/2025 03:00	0	0.38	ShutDown	ShutDown	ShutDown	GT11 S/D
20/05/2025 04:00	0	0.28	ShutDown	ShutDown	ShutDown	GT11 S/D
20/05/2025 05:00	0	0.28	ShutDown	ShutDown	ShutDown	GT11 S/D
20/05/2025 06:00	0	0.17	ShutDown	ShutDown	ShutDown	GT11 S/D
20/05/2025 07:00	0	0.33	ShutDown	ShutDown	ShutDown	GT11 S/D
20/05/2025 08:00	10.99	0.7	ShutDown	ShutDown	ShutDown	GT11 S/D
20/05/2025 09:00	34.85	0.38	97.67	0	29.6	
20/05/2025 10:00	34.69	0.42	97.55	0	29	
20/05/2025 11:00	34.63	0.57	98	0	29.4	
20/05/2025 12:00	25.48	0.59	95.62	0	44.7	
20/05/2025 13:00	31.67	0.53	95.76	0	35.8	
20/05/2025 14:00	34.79	0.46	97.37	0	28.9	
20/05/2025 15:00	34.69	0.43	97.07	0	28.3	
20/05/2025 16:00	34.63	0.72	96.93	0	27.8	
20/05/2025 17:00	34.46	0.33	96.52	0	27.2	
20/05/2025 18:00	34.54	0.08	96.2	0	27.2	
20/05/2025 19:00	34.49	0.11	95.88	0	27.4	
20/05/2025 20:00	34.37	0.2	95.82	0	27.2	
20/05/2025 21:00	34.48	0.15	96.3	0	26.9	
20/05/2025 22:00	34.53	0.11	96.35	0	26.9	
20/05/2025 23:00	34.43	0.1	96.28	0	26.7	
21/05/2025 00:00	33.43	0.1	95.81	0	33.3	
Minimum	0	0.05	95.41	0	26.7	
MinDate	20/05/2025 01:00	20/05/2025 00:00	20/05/2025 00:00	20/05/2025 00:00	20/05/2025 23:00	
Maximum	34.85	0.72	98	0	44.7	
MaxDate	20/05/2025 09:00	20/05/2025 16:00	20/05/2025 11:00	20/05/2025 00:00	20/05/2025 12:00	
Avg	23.06	0.32	96.5	0	29.8	
Num	25	25	17	17	17	
Data[%]	100	100	68	68	68	
STD	15.5	0.2	0.8	0	4.5	

Date & Time	12GT_LOAD	12HRSG_DUST	12HRSG_TEMP	12HRSG_SO2@7%O2	12HRSG_NOx@7%O2	Remark
	MW	mg/m3	Degree C.	ppm	ppm	
20/05/2025 00:00	33.21	0.08	93.82	0	28.7	
20/05/2025 01:00	48.48	0.08	95.64	0	38	
20/05/2025 02:00	48.67	0.08	95.03	0	38.4	
20/05/2025 03:00	48.72	0.08	95.47	0	38.7	
20/05/2025 04:00	48.67	0.08	95.46	0	38.6	
20/05/2025 05:00	48.77	0.08	95.46	0	38.8	
20/05/2025 06:00	48.82	0.08	95.84	0	38.7	
20/05/2025 07:00	48.41	0.08	95.66	0	37.8	
20/05/2025 08:00	39.36	0.08	95.53	0	35.9	
20/05/2025 09:00	34.79	0.08	95.19	0	21.5	
20/05/2025 10:00	34.63	0.08	95.38	0	20.5	
20/05/2025 11:00	34.57	0.08	95.9	0	20.6	
20/05/2025 12:00	25.43	0.44	93.73	0	39.3	
20/05/2025 13:00	31.59	0.08	93.91	0	28.5	
20/05/2025 14:00	34.73	0.08	95.29	0	20.3	
20/05/2025 15:00	34.63	0.08	95.1	0	19.9	
20/05/2025 16:00	34.56	0.07	95	0	19.6	
20/05/2025 17:00	34.4	0.08	94.64	0	19.2	
20/05/2025 18:00	34.48	0.08	94.46	0	19.4	
20/05/2025 19:00	34.42	0.08	94.26	0	19.4	
20/05/2025 20:00	34.31	0.08	94.15	0	19.3	
20/05/2025 21:00	34.42	0.08	94.48	0	19.3	
20/05/2025 22:00	34.47	0.08	94.47	0	19.3	
20/05/2025 23:00	34.37	0.08	94.43	0	19.1	
21/05/2025 00:00	25.06	0.08	93.47	0	27.7	
Minimum	25.06	0.07	93.47	0	19.1	
MinDate	21/05/2025 00:00	20/05/2025 16:00	21/05/2025 00:00	20/05/2025 00:00	20/05/2025 23:00	
Maximum	48.82	0.44	95.9	0	39.3	
MaxDate	20/05/2025 06:00	20/05/2025 12:00	20/05/2025 11:00	20/05/2025 00:00	20/05/2025 12:00	
Avg	37.76	0.09	94.87	0	27.5	
Num	25	25	25	25	25	
Data[%]	100	100	100	100	100	
STD	7.5	0.1	0.7	0	8.7	

Date & Time	11GT_LOAD	11HRSG_DUST	11HRSG_TEMP	11HRSG_SO2@7%O2	11HRSG_NOx@7%O2	Remark
	MW	mg/m3	Degree C.	ppm	ppm	
21/05/2025 00:00	33.43	0.1	95.81	0	33.3	
21/05/2025 01:00	47.54	0.23	97.26	0	37.5	
21/05/2025 02:00	47.68	0.36	96.58	0	37.4	
21/05/2025 03:00	47.72	0.46	97.15	0	37.1	
21/05/2025 04:00	47.78	0.39	97.14	0	37	
21/05/2025 05:00	47.81	0.48	97.11	0	36.8	
21/05/2025 06:00	47.8	0.48	97.65	0	36.8	
21/05/2025 07:00	47.44	0.66	96.98	0	36.9	
21/05/2025 08:00	36.26	0.54	96.89	0	40.4	
21/05/2025 09:00	34.85	0.27	96.6	0	26.9	
21/05/2025 10:00	34.66	0.19	96.94	0	25.8	
21/05/2025 11:00	34.59	0.37	96.77	0	26	
21/05/2025 12:00	25.21	1.27	93.16	0	43.8	
21/05/2025 13:00	31.46	0.91	94.39	0	33.9	
21/05/2025 14:00	34.56	0.61	96.31	0	25.3	
21/05/2025 15:00	34.58	0.37	96.19	0	25	
21/05/2025 16:00	34.45	0.68	96.33	0	25.1	
21/05/2025 17:00	34.39	0.42	96.16	0	24.9	
21/05/2025 18:00	34.34	0.35	95.82	0	24.9	
21/05/2025 19:00	34.28	0.28	95.73	0	24.6	
21/05/2025 20:00	34.21	0.32	95.69	0	24.5	
21/05/2025 21:00	34.41	0.29	96.2	0	24.4	
21/05/2025 22:00	34.36	0.23	96.41	0	24.4	
21/05/2025 23:00	34.28	0.3	96.49	0	24.4	
22/05/2025 00:00	25.4	0.37	95.44	0	32.4	
Minimum	25.21	0.1	93.16	0	24.4	
MinDate	21/05/2025 12:00	21/05/2025 00:00	21/05/2025 12:00	21/05/2025 00:00	21/05/2025 21:00	
Maximum	47.81	1.27	97.65	0	43.8	
MaxDate	21/05/2025 05:00	21/05/2025 12:00	21/05/2025 06:00	21/05/2025 00:00	21/05/2025 12:00	
Avg	37.34	0.44	96.29	0	30.8	
Num	25	25	25	25	25	
Data[%]	100	100	100	100	100	
STD	7.1	0.2	1	0	6.4	

Date & Time	12GT_LOAD	12HRSG_DUST	12HRSG_TEMP	12HRSG_SO2@7%O2	12HRSG_NOx@7%O2	Remark
	MW	mg/m3	Degree C.	ppm	ppm	
21/05/2025 00:00	25.06	0.08	93.47	0	27.7	
21/05/2025 01:00	0	0.08	ShutDown	ShutDown	ShutDown	GT12 S/D
21/05/2025 02:00	0	0.08	ShutDown	ShutDown	ShutDown	GT12 S/D
21/05/2025 03:00	0	0.08	ShutDown	ShutDown	ShutDown	GT12 S/D
21/05/2025 04:00	0	0.08	ShutDown	ShutDown	ShutDown	GT12 S/D
21/05/2025 05:00	0	0.08	ShutDown	ShutDown	ShutDown	GT12 S/D
21/05/2025 06:00	0	0.08	ShutDown	ShutDown	ShutDown	GT12 S/D
21/05/2025 07:00	0	0.08	ShutDown	ShutDown	ShutDown	GT12 S/D
21/05/2025 08:00	14.32	0.08	ShutDown	ShutDown	ShutDown	GT12 S/D
21/05/2025 09:00	34.77	0.08	94.98	0	25.5	
21/05/2025 10:00	34.59	0.08	95.01	0	24.5	
21/05/2025 11:00	34.53	0.08	94.76	0	24.8	
21/05/2025 12:00	25.14	0.37	91.48	0	44.1	
21/05/2025 13:00	31.41	0.08	92.75	0	33.3	
21/05/2025 14:00	34.5	0.08	94.14	0	23.8	
21/05/2025 15:00	34.51	0.08	94.12	0	23.8	
21/05/2025 16:00	34.39	0.08	94.3	0	24	
21/05/2025 17:00	34.32	0.08	94.1	0	23.6	
21/05/2025 18:00	34.27	0.08	93.88	0	23.7	
21/05/2025 19:00	34.22	0.08	93.75	0	23.2	
21/05/2025 20:00	34.16	0.08	93.66	0	23.2	
21/05/2025 21:00	34.34	0.08	94.04	0	23.2	
21/05/2025 22:00	34.29	0.08	94.27	0	23.2	
21/05/2025 23:00	34.21	0.08	94.33	0	23.1	
22/05/2025 00:00	33.27	0.08	93.95	0	31.4	
Minimum	0	0.08	91.48	0	23.1	
MinDate	21/05/2025 01:00	21/05/2025 00:00	21/05/2025 12:00	21/05/2025 00:00	21/05/2025 23:00	
Maximum	34.77	0.37	95.01	0	44.1	
MaxDate	21/05/2025 09:00	21/05/2025 12:00	21/05/2025 10:00	21/05/2025 00:00	21/05/2025 12:00	
Avg	23.05	0.09	93.94	0	26.2	
Num	25	25	17	17	17	
Data[%]	100	100	68	68	68	
STD	15.3	0.1	0.8	0	5.5	

Date & Time	11GT_LOAD	11HRSG_DUST	11HRSG_TEMP	11HRSG_SO2@7%O2	11HRSG_NOx@7%O2	Remark
	MW	mg/m3	Degree C.	ppm	ppm	
22/05/2025 00:00	25.4	0.37	95.44	0	32.4	
22/05/2025 01:00	0	0.62	ShutDown	ShutDown	ShutDown	GT11 S/D
22/05/2025 02:00	0	0.87	ShutDown	ShutDown	ShutDown	GT11 S/D
22/05/2025 03:00	0	0.89	ShutDown	ShutDown	ShutDown	GT11 S/D
22/05/2025 04:00	0	0.88	ShutDown	ShutDown	ShutDown	GT11 S/D
22/05/2025 05:00	0	0.88	ShutDown	ShutDown	ShutDown	GT11 S/D
22/05/2025 06:00	0	0.76	ShutDown	ShutDown	ShutDown	GT11 S/D
22/05/2025 07:00	0	0.64	ShutDown	ShutDown	ShutDown	GT11 S/D
22/05/2025 08:00	11.26	0.75	ShutDown	ShutDown	ShutDown	GT11 S/D
22/05/2025 09:00	34.74	0.64	97.09	48	120	GT11 S/D
22/05/2025 10:00	34.68	0.6	97.4	35.7	86.2	GT11 S/D
22/05/2025 11:00	34.62	0.53	97.11	0	20	
22/05/2025 12:00	25.08	0.54	94.64	0	37.3	
22/05/2025 13:00	31.49	0.43	95.45	0	27.4	
22/05/2025 14:00	34.54	0.58	96.96	0	19.5	
22/05/2025 15:00	34.58	0.65	96.74	0	19.6	
22/05/2025 16:00	34.68	0.87	96.3	0	19.5	
22/05/2025 17:00	34.6	0.4	96.32	0	19.4	
22/05/2025 18:00	34.54	0.26	96.02	0	19.3	
22/05/2025 19:00	34.41	0.2	95.78	0	19.1	
22/05/2025 20:00	34.31	0.25	95.74	0	18.7	
22/05/2025 21:00	34.46	0.22	96.43	0	18.6	
22/05/2025 22:00	34.47	0.14	96.55	0	18.6	
22/05/2025 23:00	34.4	0.27	96.59	0	18.4	
23/05/2025 00:00	33.51	0.34	96.04	0	25	
Minimum	0	0.14	94.64	0	18.4	
MinDate	22/05/2025 01:00	22/05/2025 22:00	22/05/2025 12:00	22/05/2025 00:00	22/05/2025 23:00	
Maximum	34.74	0.89	97.4	48	120	
MaxDate	22/05/2025 09:00	22/05/2025 03:00	22/05/2025 10:00	22/05/2025 09:00	22/05/2025 09:00	
Avg	23.03	0.54	96.27	4.9	31.7	
Num	25	25	17	17	17	
Data[%]	100	100	68	68	68	
STD	15.5	0.2	0.7	14.1	28.1	

Date & Time	12GT_LOAD	12HRSG_DUST	12HRSG_TEMP	12HRSG_SO2@7%O2	12HRSG_NOx@7%O2	Remark
	MW	mg/m3	Degree C.	ppm	ppm	
22/05/2025 00:00	33.27	0.08	93.95	0	31.4	
22/05/2025 01:00	48.44	0.08	95.77	0	43	
22/05/2025 02:00	48.47	0.08	94.89	0	43.6	
22/05/2025 03:00	48.55	0.08	95.25	0	43.6	
22/05/2025 04:00	48.44	0.08	95.29	0	43.3	
22/05/2025 05:00	48.44	0.08	95.36	0	42.8	
22/05/2025 06:00	48.51	0.08	95.7	0	42.8	
22/05/2025 07:00	48.11	0.08	95.06	0	42.2	
22/05/2025 08:00	38.94	0.08	95.78	0	39.1	
22/05/2025 09:00	34.68	0.08	95.21	0	23.6	
22/05/2025 10:00	34.61	0.08	95.4	0	22.9	
22/05/2025 11:00	34.56	0.08	95.13	0	22.6	
22/05/2025 12:00	25.28	0.31	92.93	0	40.4	
22/05/2025 13:00	31.57	0.08	94.11	0	30.1	
22/05/2025 14:00	34.49	0.08	95.51	0	22.3	
22/05/2025 15:00	34.51	0.08	95.35	0	22.3	
22/05/2025 16:00	34.62	0.08	95.09	0	22.2	
22/05/2025 17:00	34.54	0.08	95.14	0	22.1	
22/05/2025 18:00	34.47	0.08	94.82	0	22.1	
22/05/2025 19:00	34.34	0.08	94.51	0	22	
22/05/2025 20:00	34.25	0.08	94.55	0	21.6	
22/05/2025 21:00	34.39	0.08	95.14	0	21.6	
22/05/2025 22:00	34.4	0.08	95.2	0	21.6	
22/05/2025 23:00	34.34	0.08	95.28	0	21.4	
23/05/2025 00:00	25.21	0.08	94.45	0	28.9	
Minimum	25.21	0.08	92.93	0	21.4	
MinDate	23/05/2025 00:00	22/05/2025 00:00	22/05/2025 12:00	22/05/2025 00:00	22/05/2025 23:00	
Maximum	48.55	0.31	95.78	0	43.6	
MaxDate	22/05/2025 03:00	22/05/2025 12:00	22/05/2025 08:00	22/05/2025 00:00	22/05/2025 02:00	
Avg	37.66	0.09	94.99	0	30.4	
Num	25	25	25	25	25	
Data[%]	100	100	100	100	100	
STD	7.4	0	0.6	0	9.5	

Date & Time	11GT_LOAD	11HRSG_DUST	11HRSG_TEMP	11HRSG_SO2@7%O2	11HRSG_NOx@7%O2	Remark
	MW	mg/m3	Degree C.	ppm	ppm	
23/05/2025 00:00	33.51	0.34	96.04	0	25	
23/05/2025 01:00	47.38	0.61	97.28	0	30.3	
23/05/2025 02:00	47.48	0.55	96.67	0	30.2	
23/05/2025 03:00	47.59	0.4	96.92	0	30.1	
23/05/2025 04:00	47.64	0.34	97.04	0	29.9	
23/05/2025 05:00	47.69	0.41	97.07	0	29.7	
23/05/2025 06:00	47.82	0.75	97.19	0	29.8	
23/05/2025 07:00	47.55	0.69	97.03	0	29.9	
23/05/2025 08:00	36.68	0.58	97.04	0	33.2	
23/05/2025 09:00	34.79	0.6	96.79	0	19.9	
23/05/2025 10:00	34.7	0.59	96.92	0	19.1	
23/05/2025 11:00	34.58	0.56	97.46	0	18.9	
23/05/2025 12:00	25.3	0.49	95.59	0	34.8	
23/05/2025 13:00	31.67	0.46	95.93	0	25.9	
23/05/2025 14:00	34.71	0.43	97.26	0	18.8	
23/05/2025 15:00	34.65	0.38	97.24	0	18.7	
23/05/2025 16:00	34.65	0.53	96.47	0	17.8	
23/05/2025 17:00	34.54	0.41	95.98	0	17.4	
23/05/2025 18:00	34.53	0.37	95.8	0	17.6	
23/05/2025 19:00	34.44	0.42	95.75	0	17.4	
23/05/2025 20:00	34.44	0.47	95.77	0	17.3	
23/05/2025 21:00	34.56	0.54	96.37	0	17.2	
23/05/2025 22:00	37.73	0.72	98.26	0	18.7	
23/05/2025 23:00	40.23	0.75	100.22	0	19.9	
24/05/2025 00:00	35.85	0.8	99.79	0	26.7	
Minimum	25.3	0.34	95.59	0	17.2	
MinDate	23/05/2025 12:00	23/05/2025 00:00	23/05/2025 12:00	23/05/2025 00:00	23/05/2025 21:00	
Maximum	47.82	0.8	100.22	0	34.8	
MaxDate	23/05/2025 06:00	24/05/2025 00:00	23/05/2025 23:00	23/05/2025 00:00	23/05/2025 12:00	
Avg	38.19	0.53	96.96	0	23.8	
Num	25	25	25	25	25	
Data[%]	100	100	100	100	100	
STD	6.5	0.1	1.1	0	6.1	

Date & Time	12GT_LOAD	12HRSG_DUST	12HRSG_TEMP	12HRSG_SO2@7%O2	12HRSG_NOx@7%O2	Remark
	MW	mg/m3	Degree C.	ppm	ppm	
23/05/2025 00:00	25.21	0.08	94.45	0	28.9	
23/05/2025 01:00	0	0.08	ShutDown	ShutDown	ShutDown	GT12 S/D
23/05/2025 02:00	0	0.08	ShutDown	ShutDown	ShutDown	GT12 S/D
23/05/2025 03:00	0	0.08	ShutDown	ShutDown	ShutDown	GT12 S/D
23/05/2025 04:00	0	0.08	ShutDown	ShutDown	ShutDown	GT12 S/D
23/05/2025 05:00	0	0.08	ShutDown	ShutDown	ShutDown	GT12 S/D
23/05/2025 06:00	0	0.08	ShutDown	ShutDown	ShutDown	GT12 S/D
23/05/2025 07:00	0	0.08	ShutDown	ShutDown	ShutDown	GT12 S/D
23/05/2025 08:00	13.95	0.08	ShutDown	ShutDown	ShutDown	GT12 S/D
23/05/2025 09:00	34.7	0.08	95.15	0.1	25.9	
23/05/2025 10:00	34.63	0.07	94.92	0.4	25.4	
23/05/2025 11:00	34.52	0.08	95.5	0.3	25.2	
23/05/2025 12:00	25.25	0.25	93.74	0.2	41.5	
23/05/2025 13:00	31.63	0.08	94.06	0.1	32.2	
23/05/2025 14:00	34.64	0.08	95.28	0	24.7	
23/05/2025 15:00	34.58	0.08	95.25	0	24.6	
23/05/2025 16:00	34.58	0.08	94.77	0	23.4	
23/05/2025 17:00	34.48	0.08	94.45	0	23	
23/05/2025 18:00	34.47	0.08	94.25	0	23.1	
23/05/2025 19:00	34.37	0.08	94.11	0.1	23	
23/05/2025 20:00	34.37	0.08	94.11	0.1	22.8	
23/05/2025 21:00	34.49	0.08	94.57	0.1	22.8	
23/05/2025 22:00	37.66	0.08	96.43	0.2	24.5	
23/05/2025 23:00	40.16	0.08	98.27	0.2	26.4	
24/05/2025 00:00	35.79	0.08	97.55	0.3	33.3	
Minimum	0	0.07	93.74	0	22.8	
MinDate	23/05/2025 01:00	23/05/2025 10:00	23/05/2025 12:00	23/05/2025 00:00	23/05/2025 20:00	
Maximum	40.16	0.25	98.27	0.4	41.5	
MaxDate	23/05/2025 23:00	23/05/2025 12:00	23/05/2025 23:00	23/05/2025 10:00	23/05/2025 12:00	
Avg	23.58	0.09	95.11	0.1	26.5	
Num	25	25	17	17	17	
Data[%]	100	100	68	68	68	
STD	15.8	0	1.2	0.1	5	

Date & Time	11GT_LOAD	11HRSG_DUST	11HRSG_TEMP	11HRSG_SO2@7%O2	11HRSG_NOx@7%O2	Remark
	MW	mg/m3	Degree C.	ppm	ppm	
24/05/2025 00:00	35.85	0.8	99.79	0	26.7	
24/05/2025 01:00	31.22	1.03	94.81	0	27	
24/05/2025 02:00	32.15	0.78	94.87	0	22.3	
24/05/2025 03:00	32.32	0.69	94.95	0	21.4	
24/05/2025 04:00	32.34	0.62	95.05	0	21	
24/05/2025 05:00	32.36	0.51	95.1	0	20.4	
24/05/2025 06:00	32.25	0.49	95	0	20.6	
24/05/2025 07:00	32.13	0.34	94.76	0	21.3	
24/05/2025 08:00	31.97	0.24	94.17	0	23.7	
24/05/2025 09:00	46	0.24	101.92	0	22.5	
24/05/2025 10:00	46.17	0.32	104.61	0	23.3	
24/05/2025 11:00	45.98	0.59	104.31	0	25.2	
24/05/2025 12:00	35.51	0.59	99.52	0	22	
24/05/2025 13:00	42.21	0.47	99.82	0	23.4	
24/05/2025 14:00	45.92	0.49	103.32	0	25.1	
24/05/2025 15:00	45.96	0.52	102.91	0	24.5	
24/05/2025 16:00	46.06	0.62	102.87	0	24.2	
24/05/2025 17:00	46.03	0.58	102.84	0	23.1	
24/05/2025 18:00	46	0.62	103.17	0	21.8	
24/05/2025 19:00	45.96	0.68	103.48	0	21.2	
24/05/2025 20:00	45.96	0.76	103.62	0	21.2	
24/05/2025 21:00	45.99	0.76	104.23	0	21.5	
24/05/2025 22:00	46	0.83	104.34	0	21.2	
24/05/2025 23:00	45.92	0.87	104.11	0	21	
25/05/2025 00:00	38.86	0.71	101.08	0	22.2	
Minimum	31.22	0.24	94.17	0	20.4	
MinDate	24/05/2025 01:00	24/05/2025 08:00	24/05/2025 08:00	24/05/2025 00:00	24/05/2025 05:00	
Maximum	46.17	1.03	104.61	0	27	
MaxDate	24/05/2025 10:00	24/05/2025 01:00	24/05/2025 10:00	24/05/2025 00:00	24/05/2025 01:00	
Avg	40.28	0.61	100.19	0	22.7	
Num	25	25	25	25	25	
Data[%]	100	100	100	100	100	
STD	6.5	0.2	4	0	1.9	

Date & Time	12GT_LOAD	12HRSG_DUST	12HRSG_TEMP	12HRSG_SO2@7%O2	12HRSG_NOx@7%O2	Remark
	MW	mg/m3	Degree C.	ppm	ppm	
24/05/2025 00:00	35.79	0.08	97.55	0.3	33.3	
24/05/2025 01:00	31.14	0.08	92.75	0.3	33.5	
24/05/2025 02:00	32.09	0.08	92.87	0.4	30.1	
24/05/2025 03:00	32.25	0.08	92.91	0.4	29.6	
24/05/2025 04:00	32.27	0.08	93.02	0.4	29.1	
24/05/2025 05:00	32.3	0.08	93.04	0.4	28.2	
24/05/2025 06:00	32.18	0.08	93.01	0.4	28.2	
24/05/2025 07:00	32.06	0.08	92.87	0.5	29.1	
24/05/2025 08:00	31.91	0.08	92.31	0.5	30.8	
24/05/2025 09:00	45.93	0.08	99.81	0.6	33.2	
24/05/2025 10:00	46.07	0.08	102.45	0.6	34.1	
24/05/2025 11:00	45.89	0.08	102.26	0.5	36.4	
24/05/2025 12:00	35.47	0.44	97.46	0.4	30.5	
24/05/2025 13:00	42.18	0.08	97.82	0.3	33.7	
24/05/2025 14:00	45.84	0.08	101.45	0.3	35.6	
24/05/2025 15:00	45.87	0.08	101.19	0.2	35.2	
24/05/2025 16:00	45.96	0.08	101.09	0.3	34.9	
24/05/2025 17:00	45.94	0.08	101.1	0.4	34.1	
24/05/2025 18:00	45.91	0.08	101.34	0.4	32.9	
24/05/2025 19:00	45.88	0.08	101.52	0.5	32.4	
24/05/2025 20:00	45.88	0.08	101.63	0.5	32.1	
24/05/2025 21:00	45.91	0.08	102.23	0.5	31.9	
24/05/2025 22:00	45.92	0.08	102.27	0.5	31.6	
24/05/2025 23:00	45.84	0.08	102.13	0.5	31.5	
25/05/2025 00:00	38.79	0.08	98.99	0.5	30.7	
Minimum	31.14	0.08	92.31	0.2	28.2	
MinDate	24/05/2025 01:00	24/05/2025 00:00	24/05/2025 08:00	24/05/2025 15:00	24/05/2025 05:00	
Maximum	46.07	0.44	102.45	0.6	36.4	
MaxDate	24/05/2025 10:00	24/05/2025 12:00	24/05/2025 10:00	24/05/2025 09:00	24/05/2025 11:00	
Avg	40.21	0.09	98.2	0.4	32.1	
Num	25	25	25	25	25	
Data[%]	100	100	100	100	100	
STD	6.5	0.1	4	0.1	2.3	

Date & Time	11GT_LOAD	11HRSG_DUST	11HRSG_TEMP	11HRSG_SO2@7%O2	11HRSG_NOx@7%O2	Remark
	MW	mg/m3	Degree C.	ppm	ppm	
25/05/2025 00:00	38.86	0.71	101.08	0	22.2	
25/05/2025 01:00	31.83	0.63	94.83	0	21.5	
25/05/2025 02:00	31.86	0.74	94.63	0	21.2	
25/05/2025 03:00	31.92	0.66	94.45	0	20.8	
25/05/2025 04:00	31.8	0.74	94.49	0	21.8	
25/05/2025 05:00	31.78	0.68	94.37	0	22.1	
25/05/2025 06:00	31.68	0.68	94.32	0	22.5	
25/05/2025 07:00	31.48	0.74	94.38	0	23.1	
25/05/2025 08:00	31.42	0.68	94.56	0	22.5	
25/05/2025 09:00	31.45	0.76	94.07	0	22.6	
25/05/2025 10:00	31.46	0.75	94.49	0	22.5	
25/05/2025 11:00	31.37	0.73	94.6	0	22.9	
25/05/2025 12:00	31.32	1.09	94.82	0	22.7	
25/05/2025 13:00	31.38	0.76	94.9	0	21.5	
25/05/2025 14:00	31.37	0.66	94.53	0	21.8	
25/05/2025 15:00	31.41	0.83	94.12	0	21.2	
25/05/2025 16:00	31.42	1.07	93.78	0	21	
25/05/2025 17:00	31.36	0.67	93.63	0	22.1	
25/05/2025 18:00	38.3	0.47	96.47	0	21.2	
25/05/2025 19:00	45.48	0.76	103	0	19.1	
25/05/2025 20:00	45.51	0.58	102.96	0	19.1	
25/05/2025 21:00	45.51	0.55	103.59	0	19.1	
25/05/2025 22:00	38.52	0.53	100.54	0	21.8	
25/05/2025 23:00	31.34	0.39	94.33	0	23.9	
26/05/2025 00:00	31.25	0.4	93.89	0	24.5	
Minimum	31.25	0.39	93.63	0	19.1	
MinDate	26/05/2025 00:00	25/05/2025 23:00	25/05/2025 17:00	25/05/2025 00:00	25/05/2025 19:00	
Maximum	45.51	1.09	103.59	0	24.5	
MaxDate	25/05/2025 20:00	25/05/2025 12:00	25/05/2025 21:00	25/05/2025 00:00	26/05/2025 00:00	
Avg	34.04	0.69	96.03	0	21.8	
Num	25	25	25	25	25	
Data[%]	100	100	100	100	100	
STD	4.9	0.2	3.3	0	1.3	

Date & Time	12GT_LOAD	12HRSG_DUST	12HRSG_TEMP	12HRSG_SO2@7%O2	12HRSG_NOx@7%O2	Remark
	MW	mg/m3	Degree C.	ppm	ppm	
25/05/2025 00:00	38.79	0.08	98.99	0.5	30.7	
25/05/2025 01:00	31.77	0.08	93.05	0.6	28.9	
25/05/2025 02:00	31.79	0.08	92.86	0.6	28.8	
25/05/2025 03:00	31.86	0.08	92.67	0.6	28.2	
25/05/2025 04:00	31.74	0.08	92.69	0.6	28.9	
25/05/2025 05:00	31.72	0.08	92.64	0.6	28.9	
25/05/2025 06:00	31.61	0.08	92.53	0.6	29.1	
25/05/2025 07:00	31.42	0.08	92.59	0.6	29.5	
25/05/2025 08:00	31.35	0.08	92.71	0.6	29.1	
25/05/2025 09:00	31.39	0.08	92.19	0.6	29.5	
25/05/2025 10:00	31.39	0.08	92.56	0.6	29.2	
25/05/2025 11:00	31.31	0.08	92.81	0.6	30	
25/05/2025 12:00	31.25	0.37	92.96	0.5	29.5	
25/05/2025 13:00	31.32	0.08	92.91	0.5	28.7	
25/05/2025 14:00	31.31	0.08	92.7	0.5	29.2	
25/05/2025 15:00	31.35	0.08	92.48	0.4	28.6	
25/05/2025 16:00	31.36	0.08	92.25	0.4	28.5	
25/05/2025 17:00	31.29	0.08	91.95	0.3	29	
25/05/2025 18:00	38.27	0.08	94.79	0.4	29.7	
25/05/2025 19:00	45.4	0.08	100.69	0.4	29.4	
25/05/2025 20:00	45.43	0.08	100.67	0.5	29.2	
25/05/2025 21:00	45.43	0.08	101.16	0.5	29.2	
25/05/2025 22:00	38.42	0.08	98.15	0.6	29.8	
25/05/2025 23:00	31.28	0.08	92.43	0.6	30.4	
26/05/2025 00:00	31.18	0.08	92.01	0.7	30.9	
Minimum	31.18	0.08	91.95	0.3	28.2	
MinDate	26/05/2025 00:00	25/05/2025 00:00	25/05/2025 17:00	25/05/2025 17:00	25/05/2025 03:00	
Maximum	45.43	0.37	101.16	0.7	30.9	
MaxDate	25/05/2025 20:00	25/05/2025 12:00	25/05/2025 21:00	26/05/2025 00:00	26/05/2025 00:00	
Avg	33.98	0.09	94.14	0.5	29.3	
Num	25	25	25	25	25	
Data[%]	100	100	100	100	100	
STD	4.9	0.1	3	0.1	0.7	

Date & Time	11GT_LOAD	11HRSG_DUST	11HRSG_TEMP	11HRSG_SO2@7%O2	11HRSG_NOx@7%O2	Remark
	MW	mg/m3	Degree C.	ppm	ppm	
26/05/2025 00:00	31.25	0.4	93.89	0	24.5	
26/05/2025 01:00	31.31	0.43	93.92	0	24	
26/05/2025 02:00	31.32	0.49	93.98	0	23.7	
26/05/2025 03:00	31.34	0.51	94.15	0	23.3	
26/05/2025 04:00	31.27	0.51	94.19	0	23.6	
26/05/2025 05:00	31.29	0.59	94.03	0	23.5	
26/05/2025 06:00	31.36	0.49	94.17	0	23.4	
26/05/2025 07:00	31.54	0.58	94.49	0	22	
26/05/2025 08:00	29.87	0.54	94.52	0	23.3	
26/05/2025 09:00	34.46	0.55	96.04	0	15.6	
26/05/2025 10:00	34.39	0.55	96.53	0	14.3	
26/05/2025 11:00	34.38	0.52	96.54	0	14.4	
26/05/2025 12:00	25.19	0.59	93.96	0	31.3	
26/05/2025 13:00	31.4	0.57	94.7	0	21.7	
26/05/2025 14:00	34.45	0.56	96.58	0	14.3	
26/05/2025 15:00	34.52	0.53	96.03	0	14.3	
26/05/2025 16:00	34.52	0.97	95.39	0	14	
26/05/2025 17:00	34.43	0.7	95.46	0	14	
26/05/2025 18:00	34.36	1.28	94.49	0	14.4	
26/05/2025 19:00	34.25	2.59	94.23	0	14.4	
26/05/2025 20:00	34.25	1.82	94.6	0	14.3	
26/05/2025 21:00	34.38	0.84	95.57	0	14.2	
26/05/2025 22:00	34.34	0.61	95.61	0	14.1	
26/05/2025 23:00	34.31	0.55	95.65	0	14.1	
27/05/2025 00:00	24.8	0.65	94.64	0	23.6	
Minimum	24.8	0.4	93.89	0	14	
MinDate	27/05/2025 00:00	26/05/2025 00:00	26/05/2025 00:00	26/05/2025 00:00	26/05/2025 16:00	
Maximum	34.52	2.59	96.58	0	31.3	
MaxDate	26/05/2025 15:00	26/05/2025 19:00	26/05/2025 14:00	26/05/2025 00:00	26/05/2025 12:00	
Avg	32.36	0.74	94.93	0	19	
Num	25	25	25	25	25	
Data[%]	100	100	100	100	100	
STD	2.7	0.5	0.9	0	5.2	

Date & Time	12GT_LOAD	12HRSG_DUST	12HRSG_TEMP	12HRSG_SO2@7%O2	12HRSG_NOx@7%O2	Remark
	MW	mg/m3	Degree C.	ppm	ppm	
26/05/2025 00:00	31.18	0.08	92.01	0.7	30.9	
26/05/2025 01:00	31.25	0.08	92.04	0.8	30.4	
26/05/2025 02:00	31.25	0.08	92.11	0.8	29.9	
26/05/2025 03:00	31.28	0.08	92.31	0.8	29.8	
26/05/2025 04:00	31.21	0.08	92.37	0.8	29.9	
26/05/2025 05:00	31.22	0.08	92.15	0.8	29.7	
26/05/2025 06:00	31.3	0.08	92.32	0.8	29.6	
26/05/2025 07:00	31.47	0.08	92.65	0.8	27.8	
26/05/2025 08:00	29.82	0.08	92.59	0.8	29.7	
26/05/2025 09:00	34.41	0.08	94.16	0.6	21.3	
26/05/2025 10:00	34.32	0.08	94.83	0.5	20.2	
26/05/2025 11:00	34.31	0.08	95.02	0.4	20.3	
26/05/2025 12:00	25.19	0.29	92.62	0.4	37.9	
26/05/2025 13:00	31.29	0.08	93.28	0.3	28.1	
26/05/2025 14:00	34.39	0.08	94.46	0.3	20	
26/05/2025 15:00	34.46	0.08	94.06	0.2	20	
26/05/2025 16:00	34.46	0.08	93.48	0.2	19.5	
26/05/2025 17:00	34.37	0.08	93.55	0.3	19.5	
26/05/2025 18:00	34.3	0.08	92.86	0.3	19.8	
26/05/2025 19:00	34.18	0.08	92.73	0.4	19.7	
26/05/2025 20:00	34.18	0.08	92.88	0.4	19.6	
26/05/2025 21:00	34.32	0.08	93.63	0.5	19.7	
26/05/2025 22:00	34.28	0.08	93.5	0.5	19.5	
26/05/2025 23:00	34.24	0.08	93.54	0.6	19.5	
27/05/2025 00:00	33.34	0.08	93.29	0.7	28.9	
Minimum	25.19	0.08	92.01	0.2	19.5	
MinDate	26/05/2025 12:00	26/05/2025 00:00	26/05/2025 00:00	26/05/2025 15:00	26/05/2025 16:00	
Maximum	34.46	0.29	95.02	0.8	37.9	
MaxDate	26/05/2025 15:00	26/05/2025 12:00	26/05/2025 11:00	26/05/2025 01:00	26/05/2025 12:00	
Avg	32.64	0.09	93.14	0.5	24.8	
Num	25	25	25	25	25	
Data[%]	100	100	100	100	100	
STD	2.2	0	0.9	0.2	5.6	

Date & Time	11GT_LOAD	11HRSG_DUST	11HRSG_TEMP	11HRSG_SO2@7%O2	11HRSG_NOx@7%O2	Remark
	MW	mg/m3	Degree C.	ppm	ppm	
27/05/2025 00:00	24.8	0.65	94.64	0	23.6	
27/05/2025 01:00	0	0.6	ShutDown	ShutDown	ShutDown	GT11 S/D
27/05/2025 02:00	0	0.67	ShutDown	ShutDown	ShutDown	GT11 S/D
27/05/2025 03:00	0	0.72	ShutDown	ShutDown	ShutDown	GT11 S/D
27/05/2025 04:00	0	0.74	ShutDown	ShutDown	ShutDown	GT11 S/D
27/05/2025 05:00	0	0.81	ShutDown	ShutDown	ShutDown	GT11 S/D
27/05/2025 06:00	0	0.78	ShutDown	ShutDown	ShutDown	GT11 S/D
27/05/2025 07:00	0	1	ShutDown	ShutDown	ShutDown	GT11 S/D
27/05/2025 08:00	11.25	1.19	ShutDown	ShutDown	ShutDown	GT11 S/D
27/05/2025 09:00	34.71	0.76	96.47	0	21.4	
27/05/2025 10:00	34.53	0.62	96.21	0	20.2	
27/05/2025 11:00	34.57	0.55	96.44	0	20.1	
27/05/2025 12:00	25.31	0.4	94.22	0	35.4	
27/05/2025 13:00	31.48	1.47	93.82	0	27.4	
27/05/2025 14:00	34.57	2.14	95.69	0	19.8	
27/05/2025 15:00	34.5	1.18	95.57	0	21.2	
27/05/2025 16:00	34.51	0.79	95.87	0	19.5	
27/05/2025 17:00	34.4	0.56	95.92	0	19.7	
27/05/2025 18:00	34.42	0.58	95.71	0	21.2	
27/05/2025 19:00	34.28	0.56	95.56	0	19	
27/05/2025 20:00	34.24	0.53	95.5	0	18.8	
27/05/2025 21:00	34.42	0.56	96.04	0	18.9	
27/05/2025 22:00	34.38	0.67	96.11	0	18.8	
27/05/2025 23:00	34.29	0.63	96.04	0	18.8	
28/05/2025 00:00	33.42	0.6	95.62	0	26.2	
Minimum	0	0.4	93.82	0	18.8	
MinDate	27/05/2025 01:00	27/05/2025 12:00	27/05/2025 13:00	27/05/2025 00:00	27/05/2025 20:00	
Maximum	34.71	2.14	96.47	0	35.4	
MaxDate	27/05/2025 09:00	27/05/2025 14:00	27/05/2025 09:00	27/05/2025 00:00	27/05/2025 12:00	
Avg	22.96	0.79	95.61	0	21.8	
Num	25	25	17	17	17	
Data[%]	100	100	68	68	68	
STD	15.5	0.4	0.7	0	4.3	

Date & Time	12GT_LOAD	12HRSG_DUST	12HRSG_TEMP	12HRSG_SO2@7%O2	12HRSG_NOx@7%O2	Remark
	MW	mg/m3	Degree C.	ppm	ppm	
27/05/2025 00:00	33.34	0.08	93.29	0.7	28.9	
27/05/2025 01:00	48.72	0.08	95.36	0.7	37.5	
27/05/2025 02:00	48.85	0.08	94.81	0.7	37.6	
27/05/2025 03:00	48.88	0.08	95.06	0.7	37.8	
27/05/2025 04:00	48.87	0.08	95.23	0.8	37.8	
27/05/2025 05:00	48.92	0.08	95.36	0.8	38	
27/05/2025 06:00	48.87	0.08	95.38	0.8	37.7	
27/05/2025 07:00	48.77	0.08	95.11	0.7	37.4	
27/05/2025 08:00	39.43	0.08	95.17	0.7	35.1	
27/05/2025 09:00	34.64	0.08	94.2	0.6	20.3	
27/05/2025 10:00	34.46	0.08	94.17	0.6	19	
27/05/2025 11:00	34.51	0.08	94.29	0.5	18.9	
27/05/2025 12:00	25.28	0.23	92.39	0.6	39.2	
27/05/2025 13:00	31.39	0.08	92.35	0.5	28.4	
27/05/2025 14:00	34.51	0.08	93.88	0.5	18.6	
27/05/2025 15:00	34.43	0.08	93.78	0.5	18.4	
27/05/2025 16:00	34.45	0.08	94.08	0.6	18.5	
27/05/2025 17:00	34.34	0.08	94.12	0.5	18.6	
27/05/2025 18:00	34.35	0.08	94	0.5	20.4	
27/05/2025 19:00	34.21	0.08	93.84	0.5	18.5	
27/05/2025 20:00	34.19	0.08	93.82	0.5	18.3	
27/05/2025 21:00	34.35	0.08	94.22	0.5	18.4	
27/05/2025 22:00	34.31	0.08	94.26	0.5	18.3	
27/05/2025 23:00	34.23	0.08	94.19	0.5	18.4	
28/05/2025 00:00	25.13	0.08	93.27	0.5	27.6	
Minimum	25.13	0.08	92.35	0.5	18.3	
MinDate	28/05/2025 00:00	27/05/2025 00:00	27/05/2025 13:00	27/05/2025 11:00	27/05/2025 20:00	
Maximum	48.92	0.23	95.38	0.8	39.2	
MaxDate	27/05/2025 05:00	27/05/2025 12:00	27/05/2025 06:00	27/05/2025 04:00	27/05/2025 12:00	
Avg	37.74	0.09	94.23	0.6	26.7	
Num	25	25	25	25	25	
Data[%]	100	100	100	100	100	
STD	7.6	0	0.8	0.1	8.9	

Date & Time	11GT_LOAD	11HRSG_DUST	11HRSG_TEMP	11HRSG_SO2@7%O2	11HRSG_NOx@7%O2	Remark
	MW	mg/m3	Degree C.	ppm	ppm	
28/05/2025 00:00	33.42	0.6	95.62	0	26.2	
28/05/2025 01:00	48.05	0.71	97.27	0	30.5	
28/05/2025 02:00	48.16	0.72	96.95	0	30.5	
28/05/2025 03:00	48.18	0.77	97.18	0	30.4	
28/05/2025 04:00	48.23	0.76	97.21	0	30.1	
28/05/2025 05:00	48.27	0.71	97.26	0	29.9	
28/05/2025 06:00	48.29	0.68	97.65	0	30	
28/05/2025 07:00	47.99	0.7	97.48	0	29.7	
28/05/2025 08:00	37.32	0.69	97.34	0	32	
28/05/2025 09:00	34.7	0.62	97.05	0	20	
28/05/2025 10:00	34.57	0.67	97.54	0	19	
28/05/2025 11:00	34.57	0.89	97.64	0	19.1	
28/05/2025 12:00	25.35	0.9	95.37	0	34.7	
28/05/2025 13:00	31.58	0.83	95.85	0	26.7	
28/05/2025 14:00	34.63	0.77	97.42	0	19.1	
28/05/2025 15:00	34.58	0.74	96.88	0	18.8	
28/05/2025 16:00	34.66	0.97	96.83	0	19	
28/05/2025 17:00	34.52	0.34	96.8	0	18.9	
28/05/2025 18:00	34.49	0.33	96.18	0	18.3	
28/05/2025 19:00	34.38	0.26	95.8	0	17.9	
28/05/2025 20:00	34.36	0.25	95.79	0	17.6	
28/05/2025 21:00	34.42	0.37	96.38	0	17.5	
28/05/2025 22:00	34.41	0.46	96.65	0	17.3	
28/05/2025 23:00	34.43	0.32	96.77	0	17.1	
29/05/2025 00:00	25.36	0.54	95.78	0	24	
Minimum	25.35	0.25	95.37	0	17.1	
MinDate	28/05/2025 12:00	28/05/2025 20:00	28/05/2025 12:00	28/05/2025 00:00	28/05/2025 23:00	
Maximum	48.29	0.97	97.65	0	34.7	
MaxDate	28/05/2025 06:00	28/05/2025 16:00	28/05/2025 06:00	28/05/2025 00:00	28/05/2025 12:00	
Avg	37.56	0.62	96.75	0	23.8	
Num	25	25	25	25	25	
Data[%]	100	100	100	100	100	
STD	7.2	0.2	0.7	0	6	

Date & Time	12GT_LOAD	12HRSG_DUST	12HRSG_TEMP	12HRSG_SO2@7%O2	12HRSG_NOx@7%O2	Remark
	MW	mg/m3	Degree C.	ppm	ppm	
28/05/2025 00:00	25.13	0.08	93.27	0.5	27.6	
28/05/2025 01:00	0	0.08	ShutDown	ShutDown	ShutDown	GT12 S/D
28/05/2025 02:00	0	0.08	ShutDown	ShutDown	ShutDown	GT12 S/D
28/05/2025 03:00	0	0.08	ShutDown	ShutDown	ShutDown	GT12 S/D
28/05/2025 04:00	0	0.08	ShutDown	ShutDown	ShutDown	GT12 S/D
28/05/2025 05:00	0	0.08	ShutDown	ShutDown	ShutDown	GT12 S/D
28/05/2025 06:00	0	0.08	ShutDown	ShutDown	ShutDown	GT12 S/D
28/05/2025 07:00	0	0.08	ShutDown	ShutDown	ShutDown	GT12 S/D
28/05/2025 08:00	13.56	0.08	ShutDown	ShutDown	ShutDown	GT12 S/D
28/05/2025 09:00	34.61	0.08	95.16	0.6	26.2	
28/05/2025 10:00	34.51	0.08	95.24	0.5	25.6	
28/05/2025 11:00	34.51	0.08	95.32	0.3	25.6	
28/05/2025 12:00	25.32	0.42	93.24	0.2	41.6	
28/05/2025 13:00	31.49	0.08	93.6	0.1	33.2	
28/05/2025 14:00	34.57	0.08	94.98	0	25.2	
28/05/2025 15:00	34.51	0.08	94.55	0	24.9	
28/05/2025 16:00	34.59	0.08	94.61	0	25	
28/05/2025 17:00	34.46	0.08	94.56	0	24.9	
28/05/2025 18:00	34.42	0.08	94.12	0	24.2	
28/05/2025 19:00	34.32	0.37	93.88	0	23.8	
28/05/2025 20:00	34.3	0.29	93.81	0	23.5	
28/05/2025 21:00	34.35	0.07	94.12	0	23.4	
28/05/2025 22:00	34.35	0.06	94.29	0	23.2	
28/05/2025 23:00	34.36	0.02	94.37	0.1	23	
29/05/2025 00:00	33.27	0.01	93.94	0.1	30.6	
Minimum	0	0.01	93.24	0	23	
MinDate	28/05/2025 01:00	29/05/2025 00:00	28/05/2025 12:00	28/05/2025 14:00	28/05/2025 23:00	
Maximum	34.61	0.42	95.32	0.6	41.6	
MaxDate	28/05/2025 09:00	28/05/2025 12:00	28/05/2025 11:00	28/05/2025 09:00	28/05/2025 12:00	
Avg	23.07	0.11	94.3	0.1	26.6	
Num	25	25	17	17	17	
Data[%]	100	100	68	68	68	
STD	15.4	0.1	0.6	0.2	4.7	

Date & Time	11GT_LOAD	11HRSG_DUST	11HRSG_TEMP	11HRSG_SO2@7%O2	11HRSG_NOx@7%O2	Remark
	MW	mg/m3	Degree C.	ppm	ppm	
29/05/2025 00:00	25.36	0.54	95.78	0	24	
29/05/2025 01:00	0	0.85	ShutDown	ShutDown	ShutDown	GT11 S/D
29/05/2025 02:00	0	0.86	ShutDown	ShutDown	ShutDown	GT11 S/D
29/05/2025 03:00	0	0.66	ShutDown	ShutDown	ShutDown	GT11 S/D
29/05/2025 04:00	0	0.33	ShutDown	ShutDown	ShutDown	GT11 S/D
29/05/2025 05:00	0	0.13	ShutDown	ShutDown	ShutDown	GT11 S/D
29/05/2025 06:00	0	0.04	ShutDown	ShutDown	ShutDown	GT11 S/D
29/05/2025 07:00	0	0.06	ShutDown	ShutDown	ShutDown	GT11 S/D
29/05/2025 08:00	10.63	0.29	ShutDown	ShutDown	ShutDown	
29/05/2025 09:00	34.71	0.22	97.17	0	21.1	
29/05/2025 10:00	34.51	0.29	97.18	0	19.6	
29/05/2025 11:00	34.57	0.27	97.21	0	19.9	
29/05/2025 12:00	24.78	0.42	94.95	0	37	
29/05/2025 13:00	31.28	0.51	95.43	0	27.2	
29/05/2025 14:00	34.51	0.54	97.07	0	19.8	
29/05/2025 15:00	34.47	0.53	96.91	0	19.7	
29/05/2025 16:00	34.55	0.9	96.41	0	19.4	
29/05/2025 17:00	34.33	0.65	96.19	0	19.1	
29/05/2025 18:00	34.27	0.47	96.01	0	19.7	
29/05/2025 19:00	34.15	0.48	95.77	0	19.3	
29/05/2025 20:00	34.16	0.5	95.81	0	19	
29/05/2025 21:00	34.3	0.49	96.49	0	18.8	
29/05/2025 22:00	34.31	0.47	96.76	0	18.7	
29/05/2025 23:00	34.31	0.35	96.78	0	18.5	
30/05/2025 00:00	33.2	0.45	96.2	0	25.3	
Minimum	0	0.04	94.95	0	18.5	
MinDate	29/05/2025 01:00	29/05/2025 06:00	29/05/2025 12:00	29/05/2025 00:00	29/05/2025 23:00	
Maximum	34.71	0.9	97.21	0	37	
MaxDate	29/05/2025 09:00	29/05/2025 16:00	29/05/2025 11:00	29/05/2025 00:00	29/05/2025 12:00	
Avg	22.9	0.45	96.36	0	21.5	
Num	25	25	17	17	17	
Data[%]	100	100	68	68	68	
STD	15.4	0.2	0.7	0	4.7	

Date & Time	12GT_LOAD	12HRSG_DUST	12HRSG_TEMP	12HRSG_SO2@7%O2	12HRSG_NOx@7%O2	Remark
	MW	mg/m3	Degree C.	ppm	ppm	
29/05/2025 00:00	33.27	0.01	93.94	0.1	30.6	
29/05/2025 01:00	47.89	0.07	95.83	0.1	41.1	
29/05/2025 02:00	48	0.08	94.99	0.1	41	
29/05/2025 03:00	48.13	0.08	95.25	0.2	41	
29/05/2025 04:00	48.12	0.08	95.29	0.2	41	
29/05/2025 05:00	48.29	0.07	95.32	0.3	41.7	
29/05/2025 06:00	48.53	0.06	95.94	0.3	42.8	
29/05/2025 07:00	48.22	0.06	95.31	0.3	42.2	
29/05/2025 08:00	39.51	0.03	95.24	0.3	39.1	
29/05/2025 09:00	34.64	0.03	94.76	0.3	24.2	
29/05/2025 10:00	34.44	0.06	94.92	0.2	22.5	
29/05/2025 11:00	34.5	0.05	95.12	0.1	22.8	
29/05/2025 12:00	25.03	0.35	93.15	0.1	40.3	
29/05/2025 13:00	31.37	0.08	93.56	0	30.3	
29/05/2025 14:00	34.45	0.08	94.53	0	22.7	
29/05/2025 15:00	34.4	0.08	94.3	0	22.6	
29/05/2025 16:00	34.48	0.08	94.01	0	22.3	
29/05/2025 17:00	34.26	0.08	93.74	0	21.9	
29/05/2025 18:00	34.2	0.08	93.54	0	22.7	
29/05/2025 19:00	34.09	0.08	93.37	0	22.2	
29/05/2025 20:00	34.09	0.08	93.33	0	22	
29/05/2025 21:00	34.24	0.08	93.81	0	21.9	
29/05/2025 22:00	34.24	0.08	94	0	21.8	
29/05/2025 23:00	34.24	0.08	93.94	0	21.6	
30/05/2025 00:00	25.4	0.07	92.99	0.1	30.3	
Minimum	25.03	0.01	92.99	0	21.6	
MinDate	29/05/2025 12:00	29/05/2025 00:00	30/05/2025 00:00	29/05/2025 13:00	29/05/2025 23:00	
Maximum	48.53	0.35	95.94	0.3	42.8	
MaxDate	29/05/2025 06:00	29/05/2025 12:00	29/05/2025 06:00	29/05/2025 05:00	29/05/2025 06:00	
Avg	37.52	0.08	94.41	0.1	30.1	
Num	25	25	25	25	25	
Data[%]	100	100	100	100	100	
STD	7.3	0.1	0.9	0.1	8.9	

Date & Time	11GT_LOAD	11HRSG_DUST	11HRSG_TEMP	11HRSG_SO2@7%O2	11HRSG_NOx@7%O2	Remark
	MW	mg/m3	Degree C.	ppm	ppm	
30/05/2025 00:00	33.2	0.45	96.2	0	25.3	
30/05/2025 01:00	47.73	0.58	97.75	0	30.3	
30/05/2025 02:00	47.77	0.65	97	0	30.4	
30/05/2025 03:00	47.77	0.74	97.33	0	30.1	
30/05/2025 04:00	47.86	0.84	97.33	0	29.9	
30/05/2025 05:00	47.87	0.8	97.47	0	29.8	
30/05/2025 06:00	47.87	0.41	97.93	0	29.7	
30/05/2025 07:00	47.78	0.34	97.42	0	29.6	
30/05/2025 08:00	36.68	0.56	97.21	0	31.2	
30/05/2025 09:00	34.75	0.49	96.81	0	19	
30/05/2025 10:00	34.44	0.8	95.52	0	18.5	
30/05/2025 11:00	34.35	1.68	95.57	0	18	
30/05/2025 12:00	24.93	1.05	93.86	0	36.1	
30/05/2025 13:00	31.33	0.73	94.94	0	25.4	
30/05/2025 14:00	34.54	0.67	96.64	0	17.3	
30/05/2025 15:00	34.52	0.66	96.23	0	17.4	
30/05/2025 16:00	34.51	1.03	96.08	0	17.3	
30/05/2025 17:00	34.33	0.92	95.86	0	17.2	
30/05/2025 18:00	34.3	0.97	95.75	0	16.9	
30/05/2025 19:00	34.26	0.96	95.63	0	16.8	
30/05/2025 20:00	34.27	0.95	95.83	0	16.7	
30/05/2025 21:00	34.43	0.96	96.34	0	16.6	
30/05/2025 22:00	37.44	1.08	98.16	0	17.9	
30/05/2025 23:00	38.27	0.95	99.33	0	18.4	
31/05/2025 00:00	33.57	0.82	98.18	0	25	
Minimum	24.93	0.34	93.86	0	16.6	
MinDate	30/05/2025 12:00	30/05/2025 07:00	30/05/2025 12:00	30/05/2025 00:00	30/05/2025 21:00	
Maximum	47.87	1.68	99.33	0	36.1	
MaxDate	30/05/2025 05:00	30/05/2025 11:00	30/05/2025 23:00	30/05/2025 00:00	30/05/2025 12:00	
Avg	37.95	0.8	96.65	0	23.2	
Num	25	25	25	25	25	
Data[%]	100	100	100	100	100	
STD	6.7	0.3	1.2	0	6.4	

Date & Time	12GT_LOAD	12HRSG_DUST	12HRSG_TEMP	12HRSG_SO2@7%O2	12HRSG_NOx@7%O2	Remark
	MW	mg/m3	Degree C.	ppm	ppm	
30/05/2025 00:00	25.4	0.07	92.99	0.1	30.3	
30/05/2025 01:00	0	0.02	ShutDown	ShutDown	ShutDown	GT12 S/D
30/05/2025 02:00	0	0.04	ShutDown	ShutDown	ShutDown	GT12 S/D
30/05/2025 03:00	0	0.02	ShutDown	ShutDown	ShutDown	GT12 S/D
30/05/2025 04:00	0	0.01	ShutDown	ShutDown	ShutDown	GT12 S/D
30/05/2025 05:00	0	0.01	ShutDown	ShutDown	ShutDown	GT12 S/D
30/05/2025 06:00	0	0	ShutDown	ShutDown	ShutDown	GT12 S/D
30/05/2025 07:00	0	0	ShutDown	ShutDown	ShutDown	GT12 S/D
30/05/2025 08:00	13.9	0.05	ShutDown	ShutDown	ShutDown	GT12 S/D
30/05/2025 09:00	34.67	0.05	94.93	0.3	24.7	
30/05/2025 10:00	34.38	0.08	93.78	0.2	24.3	
30/05/2025 11:00	34.29	0.08	93.78	0.3	23.8	
30/05/2025 12:00	25.03	0.29	92.19	0.4	41.7	
30/05/2025 13:00	31.34	0.08	93.34	0.3	30.9	
30/05/2025 14:00	34.49	0.08	94.93	0.3	23.1	
30/05/2025 15:00	34.46	0.08	94.62	0.2	23.2	
30/05/2025 16:00	34.45	0.08	94.55	0.1	23	
30/05/2025 17:00	34.27	0.07	94.35	0.1	22.8	
30/05/2025 18:00	34.23	0.08	94.27	0.1	22.6	
30/05/2025 19:00	34.2	0.08	94.17	0.1	22.4	
30/05/2025 20:00	34.2	0.08	94.29	0.1	22.3	
30/05/2025 21:00	34.36	0.08	94.63	0.1	22.3	
30/05/2025 22:00	37.36	0.08	96.39	0.1	23.7	
30/05/2025 23:00	38.2	0.08	97.44	0.1	24.2	
31/05/2025 00:00	33.5	0.08	96.32	0.2	30.5	
Minimum	0	0	92.19	0.1	22.3	
MinDate	30/05/2025 01:00	30/05/2025 06:00	30/05/2025 12:00	30/05/2025 00:00	30/05/2025 20:00	
Maximum	38.2	0.29	97.44	0.4	41.7	
MaxDate	30/05/2025 23:00	30/05/2025 12:00	30/05/2025 23:00	30/05/2025 12:00	30/05/2025 12:00	
Avg	23.31	0.07	94.53	0.2	25.6	
Num	25	25	17	17	17	
Data[%]	100	100	68	68	68	
STD	15.6	0.1	1.3	0.1	5.1	

Date & Time	12GT_LOAD	12HRSG_DUST	12HRSG_TEMP	12HRSG_SO2@7%O2	12HRSG_NOx@7%O2	Remark
	MW	mg/m3	Degree C.	ppm	ppm	
31/05/2025 00:00	33.5	0.08	96.32	0.2	30.5	
31/05/2025 01:00	30.18	0.08	93.39	0.2	33.4	
31/05/2025 02:00	30.31	0.08	93.36	0.2	33	
31/05/2025 03:00	28.92	0.08	92.96	0.2	37.4	
31/05/2025 04:00	31.32	0.08	93.22	0.2	31.6	
31/05/2025 05:00	31.92	0.08	93.27	0.2	29.8	
31/05/2025 06:00	32.12	0.08	93.34	0.2	29.1	
31/05/2025 07:00	32.03	0.08	93.33	0.2	28.9	
31/05/2025 08:00	32.33	0.08	93.62	0.1	27.1	
31/05/2025 09:00	46.16	0.08	100.37	0.1	35.2	
31/05/2025 10:00	46.37	0.08	101.99	0.1	35.9	
31/05/2025 11:00	46.34	0.08	101.79	0	36.6	
31/05/2025 12:00	35.85	0.23	97.31	0	29.2	
31/05/2025 13:00	42.44	0.08	98.08	0	33.6	
31/05/2025 14:00	46.24	0.08	101.5	0	38.3	
31/05/2025 15:00	46.27	0.08	101.11	0	38	
31/05/2025 16:00	46.28	0.08	101.19	0	36.4	
31/05/2025 17:00	46.1	0.08	101.39	0	34.6	
31/05/2025 18:00	46.11	0.08	101.41	0	33.5	
31/05/2025 19:00	46.1	0.08	101.67	0	32.9	
31/05/2025 20:00	46.13	0.08	101.8	0	32.4	
31/05/2025 21:00	46.19	0.08	102.18	0	32.1	
31/05/2025 22:00	46.22	0.08	102.26	0.1	31.8	
31/05/2025 23:00	46.2	0.08	102.23	0.1	31.4	
01/06/2025 00:00	32.06	0.08	94.92	0.1	27.8	
Minimum	28.92	0.08	92.96	0	27.1	
MinDate	31/05/2025 03:00	31/05/2025 00:00	31/05/2025 03:00	31/05/2025 11:00	31/05/2025 08:00	
Maximum	46.37	0.23	102.26	0.2	38.3	
MaxDate	31/05/2025 10:00	31/05/2025 12:00	31/05/2025 22:00	31/05/2025 00:00	31/05/2025 14:00	
Avg	39.75	0.09	98.16	0.1	32.8	
Num	25	25	25	25	25	
Data[%]	100	100	100	100	100	
STD	7.3	0	3.9	0.1	3.2	

Date & Time	11GT_LOAD	11HRSG_DUST	11HRSG_TEMP	11HRSG_SO2@7%O2	11HRSG_NOx@7%O2	Remark
	MW	mg/m3	Degree C.	ppm	ppm	
31/05/2025 00:00	33.57	0.82	98.18	0	25	
31/05/2025 01:00	30.25	0.9	94.96	0	27.8	
31/05/2025 02:00	30.36	0.83	94.91	0	27	
31/05/2025 03:00	28.98	0.71	94.49	0	32.7	
31/05/2025 04:00	31.38	0.8	94.79	0	24.9	
31/05/2025 05:00	31.99	0.83	94.86	0	22	
31/05/2025 06:00	32.18	0.75	94.95	0	21.3	
31/05/2025 07:00	32.1	0.78	94.84	0	21.1	
31/05/2025 08:00	32.39	0.74	95.05	0	19.3	
31/05/2025 09:00	46.22	0.88	101.91	0	24.7	
31/05/2025 10:00	46.46	0.95	103.84	0	25.1	
31/05/2025 11:00	46.41	0.91	103.66	0	25.5	
31/05/2025 12:00	35.92	0.74	99.24	0	20.8	
31/05/2025 13:00	42.51	0.7	99.95	0	23.5	
31/05/2025 14:00	46.32	0.74	103.44	0	27.1	
31/05/2025 15:00	46.25	0.74	102.89	0	26.4	
31/05/2025 16:00	46.35	1.02	102.8	0	25.5	
31/05/2025 17:00	46.17	0.71	102.93	0	24	
31/05/2025 18:00	46.18	0.63	103.11	0	23.2	
31/05/2025 19:00	46.18	0.64	103.45	0	22.6	
31/05/2025 20:00	46.2	0.69	103.58	0	22.2	
31/05/2025 21:00	46.27	0.83	104.21	0	22.1	
31/05/2025 22:00	46.3	0.82	104.39	0	21.7	
31/05/2025 23:00	46.27	1.25	104.24	0	21.4	
01/06/2025 00:00	32.15	1.72	96.99	0	20.2	
Minimum	28.98	0.63	94.49	0	19.3	
MinDate	31/05/2025 03:00	31/05/2025 18:00	31/05/2025 03:00	31/05/2025 00:00	31/05/2025 08:00	
Maximum	46.46	1.72	104.39	0	32.7	
MaxDate	31/05/2025 10:00	01/06/2025 00:00	31/05/2025 22:00	31/05/2025 00:00	31/05/2025 03:00	
Avg	39.81	0.85	99.91	0	23.9	
Num	25	25	25	25	25	
Data[%]	100	100	100	100	100	
STD	7.3	0.2	4	0	3	

Date & Time	11GT_LOAD	11HRSG_DUST	11HRSG_TEMP	11HRSG_SO2@7%O2	11HRSG_NOx@7%O2	Remark
	MW	mg/m3	Degree C.	ppm	ppm	
01/06/2025 00:00	32.15	1.72	96.99	0	20.2	
01/06/2025 01:00	32.03	1.69	95.13	0	19.6	
01/06/2025 02:00	31.97	1.52	95.02	0	19.9	
01/06/2025 03:00	31.8	1.74	94.73	0	20.3	
01/06/2025 04:00	31.6	1.49	94.67	0	21.4	
01/06/2025 05:00	31.46	1.35	94.78	0	22.2	
01/06/2025 06:00	31.31	1.17	94.89	0	22.5	
01/06/2025 07:00	31.2	0.86	94.94	0	23	
01/06/2025 08:00	31.19	0.78	94.98	0	22.2	
01/06/2025 09:00	31.19	0.68	95.1	0	21.9	
01/06/2025 10:00	31.15	0.68	94.86	0	22	
01/06/2025 11:00	31.13	0.69	94.85	0	21.6	
01/06/2025 12:00	31.12	0.63	94.86	0	21.6	
01/06/2025 13:00	31.11	0.57	94.95	0	21.3	
01/06/2025 14:00	31.11	0.57	95	0	20.4	
01/06/2025 15:00	31.15	0.52	94.6	0	19.8	
01/06/2025 16:00	31.15	0.63	94.5	0	19.7	
01/06/2025 17:00	31.11	0.48	94.45	0	19.8	
01/06/2025 18:00	41.49	0.46	98.94	0	20	
01/06/2025 19:00	45.2	0.56	103.54	0	18.6	
01/06/2025 20:00	45.31	0.73	103.62	0	18.6	
01/06/2025 21:00	45.3	0.71	104.15	0	18.3	
01/06/2025 22:00	45.34	0.68	104.39	0	18.3	
01/06/2025 23:00	31.22	0.56	97	0	22.4	
02/06/2025 00:00	31.24	1.17	95	0	20.6	
Minimum	31.11	0.46	94.45	0	18.3	
MinDate	01/06/2025 13:00	01/06/2025 18:00	01/06/2025 17:00	01/06/2025 00:00	01/06/2025 21:00	
Maximum	45.34	1.74	104.39	0	23	
MaxDate	01/06/2025 22:00	01/06/2025 03:00	01/06/2025 22:00	01/06/2025 00:00	01/06/2025 07:00	
Avg	34	0.91	96.64	0	20.6	
Num	25	25	25	25	25	
Data[%]	100	100	100	100	100	
STD	5.4	0.4	3.4	0	1.4	

Date & Time	12GT_LOAD	12HRSG_DUST	12HRSG_TEMP	12HRSG_SO2@7%O2	12HRSG_NOx@7%O2	Remark
	MW	mg/m3	Degree C.	ppm	ppm	
01/06/2025 00:00	32.06	0.08	94.92	0.1	27.8	
01/06/2025 01:00	31.97	0.08	93.08	0.1	27.3	
01/06/2025 02:00	31.91	0.08	92.98	0.1	27.4	
01/06/2025 03:00	31.74	0.08	92.77	0.2	27.7	
01/06/2025 04:00	31.54	0.08	92.62	0.2	28.6	
01/06/2025 05:00	31.39	0.08	92.68	0.2	29.1	
01/06/2025 06:00	31.25	0.08	92.8	0.2	29.3	
01/06/2025 07:00	31.15	0.08	92.8	0.2	29.5	
01/06/2025 08:00	31.12	0.08	92.87	0.2	28.7	
01/06/2025 09:00	31.1	0.08	93.11	0.1	28.7	
01/06/2025 10:00	31.09	0.08	92.83	0.1	29.2	
01/06/2025 11:00	31.07	0.08	92.83	0	28.9	
01/06/2025 12:00	31.05	0.42	92.86	0	28.9	
01/06/2025 13:00	31.05	0.08	92.9	0	28.6	
01/06/2025 14:00	31.05	0.08	92.91	0	28.1	
01/06/2025 15:00	31.09	0.08	92.64	0	27.7	
01/06/2025 16:00	31.08	0.08	92.69	0	27.4	
01/06/2025 17:00	31.04	0.08	92.65	0	27.5	
01/06/2025 18:00	41.46	0.08	97.2	0	29.3	
01/06/2025 19:00	45.11	0.08	101.52	0	28.5	
01/06/2025 20:00	45.23	0.08	101.2	0	28.4	
01/06/2025 21:00	45.22	0.08	101.56	0	27.9	
01/06/2025 22:00	45.25	0.08	101.73	0	28.4	
01/06/2025 23:00	31.15	0.08	94.72	0.1	28.9	
02/06/2025 00:00	31.17	0.08	92.95	0.1	27.5	
Minimum	31.04	0.08	92.62	0	27.3	
MinDate	01/06/2025 17:00	01/06/2025 00:00	01/06/2025 04:00	01/06/2025 11:00	01/06/2025 01:00	
Maximum	45.25	0.42	101.73	0.2	29.5	
MaxDate	01/06/2025 22:00	01/06/2025 12:00	01/06/2025 22:00	01/06/2025 03:00	01/06/2025 07:00	
Avg	33.93	0.09	94.55	0.1	28.4	
Num	25	25	25	25	25	
Data[%]	100	100	100	100	100	
STD	5.4	0.1	3.3	0.1	0.7	

Date & Time	11GT_LOAD	11HRSG_DUST	11HRSG_TEMP	11HRSG_SO2@7%O2	11HRSG_NOx@7%O2	Remark
	MW	mg/m3	Degree C.	ppm	ppm	
02/06/2025 00:00	31.24	1.17	95	0	20.6	
02/06/2025 01:00	31.26	1.24	94.98	0	20.4	
02/06/2025 02:00	31.24	0.97	94.83	0	20.8	
02/06/2025 03:00	31.21	0.9	94.68	0	21.2	
02/06/2025 04:00	31.22	0.78	94.58	0	21.5	
02/06/2025 05:00	31.16	0.75	94.45	0	22.1	
02/06/2025 06:00	31.14	0.83	94.33	0	21.7	
02/06/2025 07:00	31.21	0.9	94.56	0	20.8	
02/06/2025 08:00	29.37	0.95	94.49	0	24.3	
02/06/2025 09:00	33.5	0.82	95.81	0	15.2	
02/06/2025 10:00	33.4	0.68	96.33	0	14.2	
02/06/2025 11:00	33.37	0.7	96.63	0	14.2	
02/06/2025 12:00	21.86	0.64	93.93	0	38	
02/06/2025 13:00	33.52	0.58	95.69	0	15.6	
02/06/2025 14:00	33.43	0.53	96.06	0	14	
02/06/2025 15:00	33.44	0.5	95.58	0	14	
02/06/2025 16:00	33.39	0.92	95.29	0	14	
02/06/2025 17:00	33.32	0.74	94.52	0	14	
02/06/2025 18:00	33.26	1.01	94.61	0	14.1	
02/06/2025 19:00	33.28	0.45	94.93	0	13.9	
02/06/2025 20:00	33.26	0.39	94.93	0	14	
02/06/2025 21:00	33.25	0.57	95.35	0	14	
02/06/2025 22:00	36.54	0.64	97.07	0	14.1	
02/06/2025 23:00	35.39	0.84	97.69	0	18.4	
03/06/2025 00:00	27.82	0.88	94.09	0	33	
Minimum	21.86	0.39	93.93	0	13.9	
MinDate	02/06/2025 12:00	02/06/2025 20:00	02/06/2025 12:00	02/06/2025 00:00	02/06/2025 19:00	
Maximum	36.54	1.24	97.69	0	38	
MaxDate	02/06/2025 22:00	02/06/2025 01:00	02/06/2025 23:00	02/06/2025 00:00	02/06/2025 12:00	
Avg	32.04	0.78	95.22	0	18.7	
Num	25	25	25	25	25	
Data[%]	100	100	100	100	100	
STD	2.8	0.2	0.9	0	6.2	

Date & Time	12GT_LOAD	12HRSG_DUST	12HRSG_TEMP	12HRSG_SO2@7%O2	12HRSG_NOx@7%O2	Remark
	MW	mg/m3	Degree C.	ppm	ppm	
02/06/2025 00:00	31.17	0.08	92.95	0.1	27.5	
02/06/2025 01:00	31.2	0.08	93.01	0.1	27.2	
02/06/2025 02:00	31.17	0.08	92.87	0.1	27.9	
02/06/2025 03:00	31.15	0.08	92.72	0.1	28.3	
02/06/2025 04:00	31.15	0.08	92.62	0.1	28.7	
02/06/2025 05:00	31.1	0.08	92.47	0.1	29.3	
02/06/2025 06:00	31.08	0.08	92.4	0	28.8	
02/06/2025 07:00	31.15	0.08	92.61	0	27.9	
02/06/2025 08:00	29.35	0.08	92.55	0	30.9	
02/06/2025 09:00	33.42	0.08	93.61	0	20.5	
02/06/2025 10:00	33.33	0.08	93.92	0	19.6	
02/06/2025 11:00	33.31	0.08	94.22	0	19.5	
02/06/2025 12:00	21.87	0.33	91.96	0	45.2	
02/06/2025 13:00	33.44	0.08	93.89	0	20.9	
02/06/2025 14:00	33.36	0.08	94.11	0	19	
02/06/2025 15:00	33.37	0.08	93.87	0	18.9	
02/06/2025 16:00	33.31	0.08	93.67	0	18.9	
02/06/2025 17:00	33.26	0.08	93.06	0	19.4	
02/06/2025 18:00	33.2	0.08	93.03	0	20.8	
02/06/2025 19:00	33.21	0.08	93.27	0	20.5	
02/06/2025 20:00	33.19	0.08	93.22	0.1	20.8	
02/06/2025 21:00	33.19	0.08	93.5	0	20.8	
02/06/2025 22:00	36.47	0.08	95.04	0.1	20.2	
02/06/2025 23:00	35.33	0.08	95.56	0	24.6	
03/06/2025 00:00	27.76	0.08	92.45	0.1	37	
Minimum	21.87	0.08	91.96	0	18.9	
MinDate	02/06/2025 12:00	02/06/2025 00:00	02/06/2025 12:00	02/06/2025 06:00	02/06/2025 15:00	
Maximum	36.47	0.33	95.56	0.1	45.2	
MaxDate	02/06/2025 22:00	02/06/2025 12:00	02/06/2025 23:00	02/06/2025 00:00	02/06/2025 12:00	
Avg	31.98	0.09	93.3	0	24.9	
Num	25	25	25	25	25	
Data[%]	100	100	100	100	100	
STD	2.8	0.1	0.8	0	6.5	

Date & Time	11GT_LOAD	11HRSG_DUST	11HRSG_TEMP	11HRSG_SO2@7%O2	11HRSG_NOx@7%O2	Remark
	MW	mg/m3	Degree C.	ppm	ppm	
03/06/2025 00:00	27.82	0.88	94.09	0	33	
03/06/2025 01:00	30.58	0.87	94.24	0	23.4	
03/06/2025 02:00	31.07	0.91	94.33	0	20.5	
03/06/2025 03:00	31.19	0.97	94.38	0	20.1	
03/06/2025 04:00	31.17	0.93	94.42	0	20.4	
03/06/2025 05:00	31.13	0.97	94.22	0	20.7	
03/06/2025 06:00	31.13	0.98	94.22	0	20.6	
03/06/2025 07:00	30.99	0.9	94.34	0	20.9	
03/06/2025 08:00	31.06	0.8	94.79	0	19.2	
03/06/2025 09:00	31.11	0.72	94.97	0	18.5	
03/06/2025 10:00	31.05	0.58	94.87	0	18.9	
03/06/2025 11:00	31.02	0.52	94.66	0	19.3	
03/06/2025 12:00	31	0.56	94.72	0	19	
03/06/2025 13:00	31.08	0.54	94.96	0	17.6	
03/06/2025 14:00	31.1	0.46	94.86	0	16.5	
03/06/2025 15:00	31.17	0.44	94.23	0	16.5	
03/06/2025 16:00	31.08	0.64	93.89	0	17.9	
03/06/2025 17:00	31.06	0.42	93.63	0	18.5	
03/06/2025 18:00	41.51	0.54	98.57	0	17.9	
03/06/2025 19:00	45.23	0.74	103.42	0	16.1	
03/06/2025 20:00	45.29	0.71	103.53	0	15.7	
03/06/2025 21:00	45.28	0.68	104.14	0	15.5	
03/06/2025 22:00	45.28	0.63	104.42	0	15.5	
03/06/2025 23:00	31.23	0.67	96.9	0	18.9	
04/06/2025 00:00	31.3	0.93	95.02	0	16.8	
Minimum	27.82	0.42	93.63	0	15.5	
MinDate	03/06/2025 00:00	03/06/2025 17:00	03/06/2025 17:00	03/06/2025 00:00	03/06/2025 21:00	
Maximum	45.29	0.98	104.42	0	33	
MaxDate	03/06/2025 20:00	03/06/2025 06:00	03/06/2025 22:00	03/06/2025 00:00	03/06/2025 00:00	
Avg	33.64	0.72	96.23	0	19.1	
Num	25	25	25	25	25	
Data[%]	100	100	100	100	100	
STD	5.6	0.2	3.6	0	3.5	

Date & Time	12GT_LOAD	12HRSG_DUST	12HRSG_TEMP	12HRSG_SO2@7%O2	12HRSG_NOx@7%O2	Remark
	MW	mg/m3	Degree C.	ppm	ppm	
03/06/2025 00:00	27.76	0.08	92.45	0.1	37	
03/06/2025 01:00	30.52	0.08	92.66	0	29.8	
03/06/2025 02:00	31.01	0.08	92.69	0	27.7	
03/06/2025 03:00	31.11	0.08	92.73	0	27.3	
03/06/2025 04:00	31.11	0.08	92.75	0	27.4	
03/06/2025 05:00	31.07	0.08	92.57	0	27.7	
03/06/2025 06:00	31.07	0.08	92.58	0	27.7	
03/06/2025 07:00	30.91	0.08	92.75	0	27.9	
03/06/2025 08:00	31	0.08	92.77	0	26.4	
03/06/2025 09:00	31.06	0.08	93.28	0	25.8	
03/06/2025 10:00	30.99	0.08	93.08	0	26.5	
03/06/2025 11:00	30.95	0.08	92.9	0	26.8	
03/06/2025 12:00	30.94	0.27	93.03	0	26.4	
03/06/2025 13:00	31.02	0.08	93.22	0	25.1	
03/06/2025 14:00	31.04	0.08	92.91	0	24.7	
03/06/2025 15:00	31.11	0.08	92.59	0	24.6	
03/06/2025 16:00	31.02	0.08	92.38	0	25.7	
03/06/2025 17:00	31	0.08	92.2	0	25.9	
03/06/2025 18:00	41.47	0.08	97.09	0	26.6	
03/06/2025 19:00	45.15	0.08	101.31	0	25.2	
03/06/2025 20:00	45.2	0.08	101.31	0	24.7	
03/06/2025 21:00	45.2	0.08	101.61	0	24.4	
03/06/2025 22:00	45.2	0.08	101.8	0	24.4	
03/06/2025 23:00	31.17	0.08	94.77	0	25.4	
04/06/2025 00:00	31.23	0.08	93.07	0	23.8	
Minimum	27.76	0.08	92.2	0	23.8	
MinDate	03/06/2025 00:00	03/06/2025 00:00	03/06/2025 17:00	03/06/2025 01:00	04/06/2025 00:00	
Maximum	45.2	0.27	101.8	0.1	37	
MaxDate	03/06/2025 20:00	03/06/2025 12:00	03/06/2025 22:00	03/06/2025 00:00	03/06/2025 00:00	
Avg	33.57	0.09	94.42	0	26.6	
Num	25	25	25	25	25	
Data[%]	100	100	100	100	100	
STD	5.6	0	3.3	0	2.6	

Date & Time	11GT_LOAD	11HRSG_DUST	11HRSG_TEMP	11HRSG_SO2@7%O2	11HRSG_NOx@7%O2	Remark
	MW	mg/m3	Degree C.	ppm	ppm	
04/06/2025 00:00	31.3	0.93	95.02	0	16.8	
04/06/2025 01:00	31.26	1.17	94.93	0	16.6	
04/06/2025 02:00	31.3	1.27	95.01	0	16.3	
04/06/2025 03:00	31.28	1.1	95.1	0	16.3	
04/06/2025 04:00	31.26	0.9	95.1	0	16.6	
04/06/2025 05:00	31.28	1	94.97	0	16.6	
04/06/2025 06:00	31.35	1.03	95.09	0	16.4	
04/06/2025 07:00	31.56	0.85	95.28	0	15.4	
04/06/2025 08:00	30.35	0.9	95.3	0	18.3	
04/06/2025 09:00	34.74	0.82	96.66	0	15.2	
04/06/2025 10:00	34.52	0.77	97.12	0	13.6	
04/06/2025 11:00	34.56	0.78	97.54	0	13.6	
04/06/2025 12:00	22.26	0.69	94.79	0	35.9	
04/06/2025 13:00	34.73	0.64	96.77	0	15.2	
04/06/2025 14:00	34.69	0.56	97.15	0	13.9	
04/06/2025 15:00	34.67	0.55	96.37	0	13.9	
04/06/2025 16:00	34.56	0.69	96.22	0	13.9	
04/06/2025 17:00	34.31	0.48	96.06	0	14	
04/06/2025 18:00	34.4	0.46	95.95	0	13.7	
04/06/2025 19:00	34.31	0.44	95.68	0	13.6	
04/06/2025 20:00	34.36	0.83	95.64	0	13.5	
04/06/2025 21:00	34.41	0.66	96.26	0	13.6	
04/06/2025 22:00	34.37	0.44	96.38	0	13.6	
04/06/2025 23:00	31.62	0.38	95.9	0	18.5	
05/06/2025 00:00	2.49	0.32	ShutDown	ShutDown	ShutDown	GT11 S/D
Minimum	2.49	0.32	94.79	0	13.5	
MinDate	05/06/2025 00:00	05/06/2025 00:00	04/06/2025 12:00	04/06/2025 00:00	04/06/2025 20:00	
Maximum	34.74	1.27	97.54	0	35.9	
MaxDate	04/06/2025 09:00	04/06/2025 02:00	04/06/2025 11:00	04/06/2025 00:00	04/06/2025 12:00	
Avg	31.44	0.75	95.85	0	16	
Num	25	25	24	24	24	
Data[%]	100	100	96	96	96	
STD	6.6	0.3	0.8	0	4.5	

Date & Time	12GT_LOAD	12HRSG_DUST	12HRSG_TEMP	12HRSG_SO2@7%O2	12HRSG_NOx@7%O2	Remark
	MW	mg/m3	Degree C.	ppm	ppm	
04/06/2025 00:00	31.23	0.08	93.07	0	23.8	
04/06/2025 01:00	31.2	0.08	93	0	23.7	
04/06/2025 02:00	31.23	0.08	93.08	0	23.3	
04/06/2025 03:00	31.21	0.08	93.17	0	23.4	
04/06/2025 04:00	31.19	0.08	93.16	0	23.6	
04/06/2025 05:00	31.22	0.08	93.03	0	23.5	
04/06/2025 06:00	31.29	0.08	93.12	0	23.2	
04/06/2025 07:00	31.49	0.08	93.28	0	22.2	
04/06/2025 08:00	30.29	0.08	93.27	0	24.6	
04/06/2025 09:00	34.67	0.08	83.69	0	19.9	
04/06/2025 10:00	34.45	0.08	65.6	0	17.8	
04/06/2025 11:00	34.5	0.08	85.81	0	17.8	
04/06/2025 12:00	22.2	0.46	86.16	0	43.1	
04/06/2025 13:00	34.65	0.08	58.8	0	19.6	
04/06/2025 14:00	34.64	0.08	76.49	0	17.8	
04/06/2025 15:00	34.6	0.08	37.35	0	17.7	
04/06/2025 16:00	34.49	0.08	39.18	0	17.8	
04/06/2025 17:00	34.26	0.08	92.79	0	17.7	
04/06/2025 18:00	34.33	0.08	46	0	17.3	
04/06/2025 19:00	34.25	0.08	35.96	0	17.2	
04/06/2025 20:00	34.29	0.08	83.15	0	17.2	
04/06/2025 21:00	34.34	0.08	94.36	0	17.3	
04/06/2025 22:00	34.29	0.08	94.36	0	17.3	
04/06/2025 23:00	31.57	0.08	93.89	0	23.1	
05/06/2025 00:00	46.52	0.08	95.78	0	31.7	
Minimum	22.2	0.08	35.96	0	17.2	
MinDate	04/06/2025 12:00	04/06/2025 00:00	04/06/2025 19:00	04/06/2025 00:00	04/06/2025 19:00	
Maximum	46.52	0.46	95.78	0	43.1	
MaxDate	05/06/2025 00:00	04/06/2025 12:00	05/06/2025 00:00	04/06/2025 00:00	04/06/2025 12:00	
Avg	33.14	0.1	80.3	0	21.7	
Num	25	25	25	25	25	
Data[%]	100	100	100	100	100	
STD	3.9	0.1	20.3	0	5.7	

Date & Time	11GT_LOAD	11HRSG_DUST	11HRSG_TEMP	11HRSG_SO2@7%O2	11HRSG_NOx@7%O2	Remark
	MW	mg/m3	Degree C.	ppm	ppm	
05/06/2025 00:00	2.49	0.32	ShutDown	ShutDown	ShutDown	GT11 S/D
05/06/2025 01:00	0	0.38	ShutDown	ShutDown	ShutDown	GT11 S/D
05/06/2025 02:00	0	0.49	ShutDown	ShutDown	ShutDown	GT11 S/D
05/06/2025 03:00	0	0.5	ShutDown	ShutDown	ShutDown	GT11 S/D
05/06/2025 04:00	0	0.74	ShutDown	ShutDown	ShutDown	GT11 S/D
05/06/2025 05:00	0	0.85	ShutDown	ShutDown	ShutDown	GT11 S/D
05/06/2025 06:00	0	0.75	ShutDown	ShutDown	ShutDown	GT11 S/D
05/06/2025 07:00	0	0.81	ShutDown	ShutDown	ShutDown	GT11 S/D
05/06/2025 08:00	12.13	0.99	ShutDown	ShutDown	ShutDown	GT11 S/D
05/06/2025 09:00	34.73	0.83	97.52	0	22.4	
05/06/2025 10:00	34.64	0.81	97.23	0	21.4	
05/06/2025 11:00	34.57	0.83	97.08	0	21.3	
05/06/2025 12:00	22.2	0.69	93.48	0	42.1	
05/06/2025 13:00	34.63	0.66	96.17	0	23.1	
05/06/2025 14:00	34.47	0.62	96.6	0	21.3	
05/06/2025 15:00	34.4	0.65	96.21	0	21	
05/06/2025 16:00	34.39	0.74	95.99	0	20.8	
05/06/2025 17:00	34.37	0.4	95.94	0	20.8	
05/06/2025 18:00	34.44	0.34	95.77	0	20	
05/06/2025 19:00	34.33	0.42	95.53	0	19.8	
05/06/2025 20:00	34.3	0.45	95.43	0	19.7	
05/06/2025 21:00	34.34	0.22	96.1	0	19.6	
05/06/2025 22:00	34.35	0.33	96.28	0	19.6	
05/06/2025 23:00	31.65	0.35	95.8	0	23.9	
06/06/2025 00:00	47.06	1.49	96.55	0	31.8	
Minimum	0	0.22	93.48	0	19.6	
MinDate	05/06/2025 01:00	05/06/2025 21:00	05/06/2025 12:00	05/06/2025 09:00	05/06/2025 21:00	
Maximum	47.06	1.49	97.52	0	42.1	
MaxDate	06/06/2025 00:00	06/06/2025 00:00	05/06/2025 09:00	05/06/2025 09:00	05/06/2025 12:00	
Avg	22.54	0.63	96.11	0	23	
Num	25	25	16	16	16	
Data[%]	100	100	64	64	64	
STD	16.6	0.3	0.9	0	5.9	

Date & Time	12GT_LOAD	12HRSG_DUST	12HRSG_TEMP	12HRSG_SO2@7%O2	12HRSG_NOx@7%O2	Remark
	MW	mg/m3	Degree C.	ppm	ppm	
05/06/2025 00:00	46.52	0.08	95.78	0	31.7	
05/06/2025 01:00	48.59	0.08	95.3	0	32.9	
05/06/2025 02:00	48.58	0.08	95.75	0.1	33	
05/06/2025 03:00	48.53	0.08	95.62	0.1	32.6	
05/06/2025 04:00	48.32	0.08	95.62	0.1	31.9	
05/06/2025 05:00	48.38	0.08	95.58	0.1	31.7	
05/06/2025 06:00	48.44	0.08	96.23	0.1	31.4	
05/06/2025 07:00	48.09	0.08	90.94	0.1	30.7	
05/06/2025 08:00	38.39	0.08	95.42	0.1	31.2	
05/06/2025 09:00	34.67	0.08	95.1	0	18.2	
05/06/2025 10:00	34.58	0.08	95.2	0	17.2	
05/06/2025 11:00	34.52	0.08	95.34	0	17.1	
05/06/2025 12:00	22.2	0.39	63.4	0	42.7	
05/06/2025 13:00	34.55	0.08	71.2	0	19	
05/06/2025 14:00	34.41	0.08	94.73	0	17.1	
05/06/2025 15:00	34.33	0.08	94.46	0	17	
05/06/2025 16:00	34.33	0.08	94.37	0	16.9	
05/06/2025 17:00	34.31	0.08	94.27	0	16.9	
05/06/2025 18:00	34.38	0.08	94.31	0	16.4	
05/06/2025 19:00	34.26	0.08	94.09	0	16.4	
05/06/2025 20:00	34.24	0.08	93.83	0	16.5	
05/06/2025 21:00	34.28	0.08	94.32	0	16.5	
05/06/2025 22:00	34.29	0.08	94.55	0	16.6	
05/06/2025 23:00	31.57	0.08	94.05	0	22.2	
06/06/2025 00:00	2.09	0.08	ShutDown	ShutDown	ShutDown	GT12 S/D
Minimum	2.09	0.08	63.4	0	16.4	
MinDate	06/06/2025 00:00	05/06/2025 00:00	05/06/2025 12:00	05/06/2025 00:00	05/06/2025 18:00	
Maximum	48.59	0.39	96.23	0.1	42.7	
MaxDate	05/06/2025 01:00	05/06/2025 12:00	05/06/2025 06:00	05/06/2025 02:00	05/06/2025 12:00	
Avg	37.07	0.09	92.48	0	23.9	
Num	25	25	24	24	24	
Data[%]	100	100	96	96	96	
STD	10.3	0.1	7.9	0	8.2	

Date & Time	11GT_LOAD	11HRSG_DUST	11HRSG_TEMP	11HRSG_SO2@7%O2	11HRSG_NOx@7%O2	Remark
	MW	mg/m3	Degree C.	ppm	ppm	
06/06/2025 00:00	47.06	1.49	96.55	0	31.8	
06/06/2025 01:00	49.03	3.99	96.14	0	32.8	
06/06/2025 02:00	48.9	1.59	97.06	0	32.4	
06/06/2025 03:00	48.85	0.6	97.25	0	31.9	
06/06/2025 04:00	48.96	0.22	97.23	0	32	
06/06/2025 05:00	48.95	0.17	97.39	0	31.9	
06/06/2025 06:00	48.91	0.2	97.86	0	31.6	
06/06/2025 07:00	48.76	0.22	97.47	0	31.4	
06/06/2025 08:00	38.33	0.25	97.88	0	31.7	
06/06/2025 09:00	34.76	0.42	96.94	0	20.5	
06/06/2025 10:00	34.63	0.61	97.16	0	19.6	
06/06/2025 11:00	34.59	0.66	97.38	0	19.3	
06/06/2025 12:00	21.71	0.55	94.56	0	41.6	
06/06/2025 13:00	34.83	0.55	96.69	0	20.9	
06/06/2025 14:00	34.69	0.47	97.27	0	19.3	
06/06/2025 15:00	34.64	0.42	96.47	0	19.2	
06/06/2025 16:00	34.6	0.77	96.02	0	19.3	
06/06/2025 17:00	34.51	0.47	96.01	0	18.9	
06/06/2025 18:00	34.56	0.45	95.94	0	18.5	
06/06/2025 19:00	34.42	0.34	95.71	0	18.2	
06/06/2025 20:00	34.39	0.36	95.65	0	18.1	
06/06/2025 21:00	34.46	0.15	96.27	0	18	
06/06/2025 22:00	37.72	0.15	98.03	0	19.3	
06/06/2025 23:00	36.92	0.43	99.02	0	23.1	
07/06/2025 00:00	29.07	0.42	94.9	0	32.8	
Minimum	21.71	0.15	94.56	0	18	
MinDate	06/06/2025 12:00	06/06/2025 21:00	06/06/2025 12:00	06/06/2025 00:00	06/06/2025 21:00	
Maximum	49.03	3.99	99.02	0	41.6	
MaxDate	06/06/2025 01:00	06/06/2025 01:00	06/06/2025 23:00	06/06/2025 00:00	06/06/2025 12:00	
Avg	38.73	0.64	96.75	0	25.4	
Num	25	25	25	25	25	
Data[%]	100	100	100	100	100	
STD	7.6	0.8	1	0	7.1	

Date & Time	12GT_LOAD	12HRSG_DUST	12HRSG_TEMP	12HRSG_SO2@7%O2	12HRSG_NOx@7%O2	Remark
	MW	mg/m3	Degree C.	ppm	ppm	
06/06/2025 00:00	2.09	0.08	ShutDown	ShutDown	ShutDown	GT12 S/D
06/06/2025 01:00	0	0.08	ShutDown	ShutDown	ShutDown	GT12 S/D
06/06/2025 02:00	0	0.08	ShutDown	ShutDown	ShutDown	GT12 S/D
06/06/2025 03:00	0	0.08	ShutDown	ShutDown	ShutDown	GT12 S/D
06/06/2025 04:00	0	0.08	ShutDown	ShutDown	ShutDown	GT12 S/D
06/06/2025 05:00	0	0.08	ShutDown	ShutDown	ShutDown	GT12 S/D
06/06/2025 06:00	0	0.08	ShutDown	ShutDown	ShutDown	GT12 S/D
06/06/2025 07:00	0	0.08	ShutDown	ShutDown	ShutDown	GT12 S/D
06/06/2025 08:00	12.19	0.08	ShutDown	ShutDown	ShutDown	GT12 S/D
06/06/2025 09:00	34.67	0.08	95.18	0.6	26.2	
06/06/2025 10:00	34.56	0.08	95.28	0.3	25.5	
06/06/2025 11:00	34.53	0.08	95.5	0.2	25.1	
06/06/2025 12:00	21.89	0.33	92.85	0.1	48.5	
06/06/2025 13:00	34.79	0.08	94.79	0	26.4	
06/06/2025 14:00	34.63	0.08	95.25	0	24.7	
06/06/2025 15:00	34.57	0.08	94.72	0	24.6	
06/06/2025 16:00	34.54	0.08	94.37	0	24.7	
06/06/2025 17:00	34.44	0.08	94.34	0	24.3	
06/06/2025 18:00	34.49	0.08	94.31	0	23.7	
06/06/2025 19:00	34.35	0.08	94.08	0	23.4	
06/06/2025 20:00	34.34	0.08	93.89	0	23.3	
06/06/2025 21:00	34.39	0.08	94.44	0	23.3	
06/06/2025 22:00	37.63	0.08	96.11	0	24.8	
06/06/2025 23:00	36.88	0.08	97.04	0	28.7	
07/06/2025 00:00	29.02	0.08	93.35	0.1	37.1	
Minimum	0	0.08	92.85	0	23.3	
MinDate	06/06/2025 01:00	06/06/2025 00:00	06/06/2025 12:00	06/06/2025 13:00	06/06/2025 20:00	
Maximum	37.63	0.33	97.04	0.6	48.5	
MaxDate	06/06/2025 22:00	06/06/2025 12:00	06/06/2025 23:00	06/06/2025 09:00	06/06/2025 12:00	
Avg	22.16	0.09	94.72	0.1	27.1	
Num	25	25	16	16	16	
Data[%]	100	100	64	64	64	
STD	16.2	0.1	1	0.2	6.6	

Date & Time	11GT_LOAD	11HRSG_DUST	11HRSG_TEMP	11HRSG_SO2@7%O2	11HRSG_NOx@7%O2	Remark
	MW	mg/m3	Degree C.	ppm	ppm	
07/06/2025 00:00	29.07	0.42	94.9	0	32.8	
07/06/2025 01:00	31.42	0.39	94.74	0	25.4	
07/06/2025 02:00	32.12	0.41	95.05	0	21.9	
07/06/2025 03:00	32.41	0.5	95.23	0	20.4	
07/06/2025 04:00	32.36	0.62	94.78	0	22.6	
07/06/2025 05:00	32.31	0.71	94.65	0	23.3	
07/06/2025 06:00	32.27	0.43	94.7	0	23.1	
07/06/2025 07:00	32.35	0.31	95.07	0	21.4	
07/06/2025 08:00	32.56	0.44	95.68	0	18.4	
07/06/2025 09:00	46.07	0.65	102.06	0	27.4	
07/06/2025 10:00	46.33	0.85	103.62	0	28.8	
07/06/2025 11:00	46.38	0.91	103.42	0	27.9	
07/06/2025 12:00	32.63	0.71	97.2	0	19.3	
07/06/2025 13:00	46.26	0.61	101.75	0	24.9	
07/06/2025 14:00	46.63	0.34	103.91	0	24.5	
07/06/2025 15:00	46.51	0.41	103.34	0	24.8	
07/06/2025 16:00	46.51	0.97	103.14	0	23.7	
07/06/2025 17:00	46.49	0.56	103.24	0	23.7	
07/06/2025 18:00	46.44	0.76	103.06	0	24.2	
07/06/2025 19:00	46.4	0.89	102.97	0	23.7	
07/06/2025 20:00	46.42	1.15	103.03	0	23.4	
07/06/2025 21:00	46.53	1.15	103.83	0	23.4	
07/06/2025 22:00	46.57	1.36	103.9	0	23.1	
07/06/2025 23:00	42.99	1.32	103.14	0	23.7	
08/06/2025 00:00	32.53	1.2	95.84	0	18.2	
Minimum	29.07	0.31	94.65	0	18.2	
MinDate	07/06/2025 00:00	07/06/2025 07:00	07/06/2025 05:00	07/06/2025 00:00	08/06/2025 00:00	
Maximum	46.63	1.36	103.91	0	32.8	
MaxDate	07/06/2025 14:00	07/06/2025 22:00	07/06/2025 14:00	07/06/2025 00:00	07/06/2025 00:00	
Avg	39.94	0.72	99.69	0	23.8	
Num	25	25	25	25	25	
Data[%]	100	100	100	100	100	
STD	7.2	0.3	4.1	0	3.2	

Date & Time	12GT_LOAD	12HRSG_DUST	12HRSG_TEMP	12HRSG_SO2@7%O2	12HRSG_NOx@7%O2	Remark
	MW	mg/m3	Degree C.	ppm	ppm	
07/06/2025 00:00	29.02	0.08	93.35	0.1	37.1	
07/06/2025 01:00	31.39	0.08	93.15	0.1	31.2	
07/06/2025 02:00	32.05	0.08	93.44	0.1	28.5	
07/06/2025 03:00	32.35	0.08	93.66	0.1	27.3	
07/06/2025 04:00	32.3	0.08	93.13	0.2	29.8	
07/06/2025 05:00	32.25	0.08	93.05	0.2	30	
07/06/2025 06:00	32.2	0.08	93.17	0.2	29.9	
07/06/2025 07:00	32.29	0.08	93.52	0.2	28	
07/06/2025 08:00	32.5	0.08	93.98	0.1	25.7	
07/06/2025 09:00	46.08	0.08	100.4	0	38.3	
07/06/2025 10:00	46.32	0.08	101.93	0	40	
07/06/2025 11:00	46.31	0.08	101.74	0	38.7	
07/06/2025 12:00	32.57	0.27	95.4	0	25.7	
07/06/2025 13:00	46.27	0.07	100.07	0	35.2	
07/06/2025 14:00	46.55	0.08	102.25	0	34.6	
07/06/2025 15:00	46.42	0.08	101.74	0	35	
07/06/2025 16:00	46.43	0.08	101.52	0	34	
07/06/2025 17:00	46.41	0.08	101.61	0.1	34	
07/06/2025 18:00	46.36	0.08	101.52	0.1	34.3	
07/06/2025 19:00	46.31	0.08	101.55	0.1	33.8	
07/06/2025 20:00	46.34	0.08	101.63	0	33.3	
07/06/2025 21:00	46.45	0.08	102.16	0.1	33.2	
07/06/2025 22:00	46.49	0.08	102.19	0.1	32.8	
07/06/2025 23:00	42.92	0.08	101.29	0.1	32.1	
08/06/2025 00:00	32.47	0.08	94.17	0.1	25.6	
Minimum	29.02	0.07	93.05	0	25.6	
MinDate	07/06/2025 00:00	07/06/2025 13:00	07/06/2025 05:00	07/06/2025 09:00	08/06/2025 00:00	
Maximum	46.55	0.27	102.25	0.2	40	
MaxDate	07/06/2025 14:00	07/06/2025 12:00	07/06/2025 14:00	07/06/2025 04:00	07/06/2025 10:00	
Avg	39.88	0.09	98.06	0.1	32.3	
Num	25	25	25	25	25	
Data[%]	100	100	100	100	100	
STD	7.2	0	4.1	0.1	4.1	

Date & Time	11GT_LOAD	11HRSG_DUST	11HRSG_TEMP	11HRSG_SO2@7%O2	11HRSG_NOx@7%O2	Remark
	MW	mg/m3	Degree C.	ppm	ppm	
08/06/2025 00:00	32.53	1.2	95.84	0	18.2	
08/06/2025 01:00	32.49	1.24	94.9	0	17.9	
08/06/2025 02:00	32.48	1.12	94.94	0	18.3	
08/06/2025 03:00	32.45	1.21	94.71	0	18.2	
08/06/2025 04:00	32.26	1.19	94.78	0	19.2	
08/06/2025 05:00	32.16	1.02	94.59	0	20	
08/06/2025 06:00	32.08	1.11	94.7	0	20	
08/06/2025 07:00	31.84	0.97	95.06	0	20.7	
08/06/2025 08:00	32.02	1.12	94.73	0	19.2	
08/06/2025 09:00	32.1	1.16	94.8	0	18.4	
08/06/2025 10:00	32.11	1.12	95.02	0	17.3	
08/06/2025 11:00	32.13	1.11	95.7	0	16.4	
08/06/2025 12:00	31.97	1.06	96.09	0	16.6	
08/06/2025 13:00	32.18	0.94	95.61	0	15.9	
08/06/2025 14:00	32.24	0.86	95.64	0	15.6	
08/06/2025 15:00	32.25	0.83	94.84	0	15.5	
08/06/2025 16:00	32.27	0.95	94.55	0	15.6	
08/06/2025 17:00	32.13	0.56	94.11	0	16.2	
08/06/2025 18:00	42.41	0.5	98.5	0	20.9	
08/06/2025 19:00	46.12	0.59	102.6	0	21.8	
08/06/2025 20:00	46.16	0.75	102.87	0	21.1	
08/06/2025 21:00	46.21	0.81	103.57	0	21	
08/06/2025 22:00	46.18	0.75	103.77	0	20.9	
08/06/2025 23:00	32.28	0.64	96.82	0	18.5	
09/06/2025 00:00	32.03	0.58	94.94	0	17.9	
Minimum	31.84	0.5	94.11	0	15.5	
MinDate	08/06/2025 07:00	08/06/2025 18:00	08/06/2025 17:00	08/06/2025 00:00	08/06/2025 15:00	
Maximum	46.21	1.24	103.77	0	21.8	
MaxDate	08/06/2025 21:00	08/06/2025 01:00	08/06/2025 22:00	08/06/2025 00:00	08/06/2025 19:00	
Avg	34.84	0.94	96.55	0	18.5	
Num	25	25	25	25	25	
Data[%]	100	100	100	100	100	
STD	5.4	0.2	3.1	0	2	

Date & Time	12GT_LOAD	12HRSG_DUST	12HRSG_TEMP	12HRSG_SO2@7%O2	12HRSG_NOx@7%O2	Remark
	MW	mg/m3	Degree C.	ppm	ppm	
08/06/2025 00:00	32.47	0.08	94.17	0.1	25.6	
08/06/2025 01:00	32.43	0.08	93.25	0	25.7	
08/06/2025 02:00	32.41	0.08	93.21	0.1	26.3	
08/06/2025 03:00	32.38	0.08	93.08	0.1	26.2	
08/06/2025 04:00	32.2	0.08	93.16	0.1	27.2	
08/06/2025 05:00	32.1	0.08	92.97	0.1	27.9	
08/06/2025 06:00	32.03	0.08	92.98	0.2	27.9	
08/06/2025 07:00	31.78	0.08	93.31	0.1	28.1	
08/06/2025 08:00	31.96	0.07	93.11	0.1	26.9	
08/06/2025 09:00	32.03	0.08	93.15	0	26.1	
08/06/2025 10:00	32.05	0.08	93.31	0	25.1	
08/06/2025 11:00	32.06	0.08	93.95	0	24.1	
08/06/2025 12:00	31.91	0.46	94.36	0	24	
08/06/2025 13:00	32.12	0.08	93.74	0	22.8	
08/06/2025 14:00	32.19	0.08	93.73	0	21.7	
08/06/2025 15:00	32.18	0.08	93.24	0	22.1	
08/06/2025 16:00	32.19	0.08	93.05	0	22.7	
08/06/2025 17:00	32.07	0.08	92.79	0	23.7	
08/06/2025 18:00	42.42	0.08	97.2	0	30.2	
08/06/2025 19:00	46.03	0.08	101.31	0	31.2	
08/06/2025 20:00	46.07	0.08	101.48	0	30.4	
08/06/2025 21:00	46.12	0.08	101.94	0	30.3	
08/06/2025 22:00	46.09	0.08	102.07	0	30.4	
08/06/2025 23:00	32.22	0.08	94.93	0	25.8	
09/06/2025 00:00	31.97	0.08	93.26	0	25.7	
Minimum	31.78	0.07	92.79	0	21.7	
MinDate	08/06/2025 07:00	08/06/2025 08:00	08/06/2025 17:00	08/06/2025 01:00	08/06/2025 14:00	
Maximum	46.12	0.46	102.07	0.2	31.2	
MaxDate	08/06/2025 21:00	08/06/2025 12:00	08/06/2025 22:00	08/06/2025 06:00	08/06/2025 19:00	
Avg	34.78	0.09	94.91	0	26.3	
Num	25	25	25	25	25	
Data[%]	100	100	100	100	100	
STD	5.4	0.1	3.2	0.1	2.8	

Date & Time	11GT_LOAD	11HRSG_DUST	11HRSG_TEMP	11HRSG_SO2@7%O2	11HRSG_NOx@7%O2	Remark
	MW	mg/m3	Degree C.	ppm	ppm	
09/06/2025 00:00	32.03	0.58	94.94	0	17.9	
09/06/2025 01:00	32.16	0.71	94.84	0	17.6	
09/06/2025 02:00	32.22	0.89	94.7	0	17.3	
09/06/2025 03:00	32.15	0.96	94.58	0	17.7	
09/06/2025 04:00	32.13	0.95	94.55	0	17.8	
09/06/2025 05:00	32.08	0.94	94.66	0	18	
09/06/2025 06:00	32.16	0.52	94.84	0	17.7	
09/06/2025 07:00	32.23	0.44	95.32	0	16.7	
09/06/2025 08:00	29.82	0.4	94.9	0	21.8	
09/06/2025 09:00	34.65	0.47	96.33	0	16.3	
09/06/2025 10:00	34.59	0.53	96.79	0	14.9	
09/06/2025 11:00	34.54	0.68	96.83	0	14.9	
09/06/2025 12:00	21.95	0.69	93.98	0	36.7	
09/06/2025 13:00	34.77	0.58	96.27	0	16.2	
09/06/2025 14:00	34.69	0.51	96.79	0	14.9	
09/06/2025 15:00	34.61	0.51	96.14	0	15	
09/06/2025 16:00	34.66	0.98	95.77	0	14.8	
09/06/2025 17:00	34.54	0.64	95.57	0	14.8	
09/06/2025 18:00	34.47	0.79	95.41	0	14.7	
09/06/2025 19:00	34.38	0.84	95.42	0	14.5	
09/06/2025 20:00	34.42	0.72	95.56	0	14.5	
09/06/2025 21:00	34.5	0.74	96.18	0	14.6	
09/06/2025 22:00	34.53	0.85	96.18	0	14.6	
09/06/2025 23:00	31.47	0.96	95.47	0	19.9	
10/06/2025 00:00	2.08	1.09	ShutDown	ShutDown	ShutDown	GT11 S/D
Minimum	2.08	0.4	93.98	0	14.5	
MinDate	10/06/2025 00:00	09/06/2025 08:00	09/06/2025 12:00	09/06/2025 00:00	09/06/2025 19:00	
Maximum	34.77	1.09	96.83	0	36.7	
MaxDate	09/06/2025 13:00	10/06/2025 00:00	09/06/2025 11:00	09/06/2025 00:00	09/06/2025 12:00	
Avg	31.67	0.72	95.5	0	17.2	
Num	25	25	24	24	24	
Data[%]	100	100	96	96	96	
STD	6.7	0.2	0.8	0	4.6	

Date & Time	12GT_LOAD	12HRSG_DUST	12HRSG_TEMP	12HRSG_SO2@7%O2	12HRSG_NOx@7%O2	Remark
	MW	mg/m3	Degree C.	ppm	ppm	
09/06/2025 00:00	31.97	0.08	93.26	0	25.7	
09/06/2025 01:00	32.11	0.08	93.23	0	25.2	
09/06/2025 02:00	32.16	0.08	93.11	0	24.9	
09/06/2025 03:00	32.09	0.08	93.01	0	25.4	
09/06/2025 04:00	32.06	0.08	92.92	0	25.7	
09/06/2025 05:00	32.02	0.08	93.02	0	25.6	
09/06/2025 06:00	32.09	0.08	93.15	0	25.3	
09/06/2025 07:00	32.17	0.08	93.55	0	24.2	
09/06/2025 08:00	29.77	0.08	93.09	0	29	
09/06/2025 09:00	34.6	0.08	94.35	0	21.5	
09/06/2025 10:00	34.52	0.08	94.77	0	19.9	
09/06/2025 11:00	34.48	0.08	94.86	0	19.9	
09/06/2025 12:00	21.99	0.37	92.36	0	44	
09/06/2025 13:00	34.72	0.08	94.42	0	21.1	
09/06/2025 14:00	34.62	0.08	94.8	0	19.7	
09/06/2025 15:00	34.55	0.08	94.41	0	19.7	
09/06/2025 16:00	34.39	0.08	94.14	0	19.4	
09/06/2025 17:00	34.4	0.08	93.88	0	19.4	
09/06/2025 18:00	34.59	0.08	93.97	0	19.4	
09/06/2025 19:00	34.31	0.08	93.86	0	19	
09/06/2025 20:00	34.36	0.08	93.94	0	19.1	
09/06/2025 21:00	34.44	0.08	94.5	0	19.1	
09/06/2025 22:00	34.47	0.08	94.49	0	19.2	
09/06/2025 23:00	31.53	0.08	93.8	0	25.4	
10/06/2025 00:00	46.53	0.08	95.52	0	35.2	
Minimum	21.99	0.08	92.36	0	19	
MinDate	09/06/2025 12:00	09/06/2025 00:00	09/06/2025 12:00	09/06/2025 00:00	09/06/2025 19:00	
Maximum	46.53	0.37	95.52	0	44	
MaxDate	10/06/2025 00:00	09/06/2025 12:00	10/06/2025 00:00	09/06/2025 00:00	09/06/2025 12:00	
Avg	33.4	0.09	93.86	0	23.7	
Num	25	25	25	25	25	
Data[%]	100	100	100	100	100	
STD	3.8	0.1	0.8	0	5.8	

Date & Time	11GT_LOAD	11HRSG_DUST	11HRSG_TEMP	11HRSG_SO2@7%O2	11HRSG_NOx@7%O2	Remark
	MW	mg/m3	Degree C.	ppm	ppm	
10/06/2025 00:00	2.08	1.09	ShutDown	ShutDown	ShutDown	GT11 S/D
10/06/2025 01:00	0	1.13	ShutDown	ShutDown	ShutDown	GT11 S/D
10/06/2025 02:00	0	1.14	ShutDown	ShutDown	ShutDown	GT11 S/D
10/06/2025 03:00	0	1.16	ShutDown	ShutDown	ShutDown	GT11 S/D
10/06/2025 04:00	0	1.15	ShutDown	ShutDown	ShutDown	GT11 S/D
10/06/2025 05:00	0	1.11	ShutDown	ShutDown	ShutDown	GT11 S/D
10/06/2025 06:00	0	0.94	ShutDown	ShutDown	ShutDown	GT11 S/D
10/06/2025 07:00	0	1.06	ShutDown	ShutDown	ShutDown	GT11 S/D
10/06/2025 08:00	11.24	1.22	ShutDown	ShutDown	ShutDown	GT11 S/D
10/06/2025 09:00	34.83	0.93	96.65	0	22.6	
10/06/2025 10:00	34.74	0.91	96.78	0	21.8	
10/06/2025 11:00	34.67	0.86	97.08	0	22.1	
10/06/2025 12:00	22.25	0.75	94.14	0	44.6	
10/06/2025 13:00	34.75	0.7	95.95	0	23.2	
10/06/2025 14:00	34.7	0.64	96.54	0	21.8	
10/06/2025 15:00	34.66	0.61	95.9	0	21.6	
10/06/2025 16:00	34.63	0.9	95.74	0	21.1	
10/06/2025 17:00	34.54	0.55	95.51	0	20.9	
10/06/2025 18:00	34.53	0.63	95.43	0	20.5	
10/06/2025 19:00	34.39	0.77	95.42	0	20.1	
10/06/2025 20:00	34.37	0.63	95.51	0	19.7	
10/06/2025 21:00	34.51	0.48	96.12	0	19.8	
10/06/2025 22:00	34.51	0.6	96.25	0	19.6	
10/06/2025 23:00	31.58	0.69	95.79	0	24	
11/06/2025 00:00	46.09	0.92	97.12	0	30.4	
Minimum	0	0.48	94.14	0	19.6	
MinDate	10/06/2025 01:00	10/06/2025 21:00	10/06/2025 12:00	10/06/2025 09:00	10/06/2025 22:00	
Maximum	46.09	1.22	97.12	0	44.6	
MaxDate	11/06/2025 00:00	10/06/2025 08:00	11/06/2025 00:00	10/06/2025 09:00	10/06/2025 12:00	
Avg	22.52	0.86	96	0	23.4	
Num	25	25	16	16	16	
Data[%]	100	100	64	64	64	
STD	16.6	0.2	0.8	0	6.2	

Date & Time	12GT_LOAD	12HRSG_DUST	12HRSG_TEMP	12HRSG_SO2@7%O2	12HRSG_NOx@7%O2	Remark
	MW	mg/m3	Degree C.	ppm	ppm	
10/06/2025 00:00	46.53	0.08	95.52	0	35.2	
10/06/2025 01:00	48.13	0.08	94.82	0	37.3	
10/06/2025 02:00	48.22	0.08	95.12	0	37.1	
10/06/2025 03:00	48.21	0.08	95.19	0	37.2	
10/06/2025 04:00	48.17	0.08	95.14	0	37.2	
10/06/2025 05:00	48.21	0.08	95.28	0	37.4	
10/06/2025 06:00	48.23	0.08	95.68	0	37.4	
10/06/2025 07:00	47.8	0.08	94.99	0	36.7	
10/06/2025 08:00	38.9	0.08	95.34	0	35.7	
10/06/2025 09:00	34.72	0.08	94.47	0	20.5	
10/06/2025 10:00	34.67	0.08	94.81	0	19.4	
10/06/2025 11:00	34.61	0.08	95.19	0	19.6	
10/06/2025 12:00	22.18	0.31	92.54	0	46.6	
10/06/2025 13:00	34.65	0.08	94.16	0	20.9	
10/06/2025 14:00	34.64	0.08	94.67	0	19.4	
10/06/2025 15:00	34.6	0.08	94.25	0	19.2	
10/06/2025 16:00	34.57	0.08	94.2	0	18.8	
10/06/2025 17:00	34.48	0.08	94.03	0	18.7	
10/06/2025 18:00	34.47	0.08	93.95	0	18.5	
10/06/2025 19:00	34.32	0.08	93.93	0	18.3	
10/06/2025 20:00	34.32	0.08	94	0	18.1	
10/06/2025 21:00	34.44	0.08	94.38	0	18.2	
10/06/2025 22:00	34.45	0.08	94.6	0	18.1	
10/06/2025 23:00	31.45	0.08	94.17	0	23.8	
11/06/2025 00:00	1.88	0.08	ShutDown	ShutDown	ShutDown	GT12 S/D
Minimum	1.88	0.08	92.54	0	18.1	
MinDate	11/06/2025 00:00	10/06/2025 00:00	10/06/2025 12:00	10/06/2025 00:00	10/06/2025 20:00	
Maximum	48.23	0.31	95.68	0	46.6	
MaxDate	10/06/2025 06:00	10/06/2025 12:00	10/06/2025 06:00	10/06/2025 00:00	10/06/2025 12:00	
Avg	37.07	0.09	94.6	0	27.1	
Num	25	25	24	24	24	
Data[%]	100	100	96	96	96	
STD	10.3	0	0.7	0	9.5	

Date & Time	11GT_LOAD	11HRSG_DUST	11HRSG_TEMP	11HRSG_SO2@7%O2	11HRSG_NOx@7%O2	Remark
	MW	mg/m3	Degree C.	ppm	ppm	
11/06/2025 00:00	46.09	0.92	97.12	0	30.4	
11/06/2025 01:00	47.44	1.11	96.24	0	31.2	
11/06/2025 02:00	47.35	1.11	96.62	0	31	
11/06/2025 03:00	47.37	0.96	96.64	0	31.1	
11/06/2025 04:00	47.42	0.86	96.52	0	31.2	
11/06/2025 05:00	47.7	0.84	96.61	0	31.5	
11/06/2025 06:00	47.67	0.79	97.17	0	31.5	
11/06/2025 07:00	47.45	0.61	96.61	0	32	
11/06/2025 08:00	39.74	0.53	97.13	0	33.3	
11/06/2025 09:00	34.55	0.5	95.81	0	23.1	
11/06/2025 10:00	34.63	0.53	96.15	0	19.9	
11/06/2025 11:00	34.45	0.54	96.26	0	19.6	
11/06/2025 12:00	22.13	0.55	93.28	0	42.3	
11/06/2025 13:00	34.63	0.57	95.83	0	21.1	
11/06/2025 14:00	34.62	0.54	96.42	0	19.6	
11/06/2025 15:00	34.69	0.54	95.97	0	19.4	
11/06/2025 16:00	34.61	0.79	95.81	0	19.3	
11/06/2025 17:00	34.47	0.53	95.62	0	19.1	
11/06/2025 18:00	34.51	0.55	95.59	0	19	
11/06/2025 19:00	34.38	0.53	95.25	0	18.8	
11/06/2025 20:00	34.37	0.58	94.96	0	18.2	
11/06/2025 21:00	34.48	0.66	95.62	0	17.9	
11/06/2025 22:00	34.53	0.76	95.94	0	17.6	
11/06/2025 23:00	31.56	0.73	95.73	0	22.6	
12/06/2025 00:00	2.12	0.82	ShutDown	ShutDown	ShutDown	GT11 S/D
Minimum	2.12	0.5	93.28	0	17.6	
MinDate	12/06/2025 00:00	11/06/2025 09:00	11/06/2025 12:00	11/06/2025 00:00	11/06/2025 22:00	
Maximum	47.7	1.11	97.17	0	42.3	
MaxDate	11/06/2025 05:00	11/06/2025 01:00	11/06/2025 06:00	11/06/2025 00:00	11/06/2025 12:00	
Avg	36.92	0.7	96.04	0	25	
Num	25	25	24	24	24	
Data[%]	100	100	96	96	96	
STD	10	0.2	0.8	0	7	

Date & Time	12GT_LOAD	12HRSG_DUST	12HRSG_TEMP	12HRSG_SO2@7%O2	12HRSG_NOx@7%O2	Remark
	MW	mg/m3	Degree C.	ppm	ppm	
11/06/2025 00:00	1.88	0.08	ShutDown	ShutDown	ShutDown	GT12 S/D
11/06/2025 01:00	0	0.08	ShutDown	ShutDown	ShutDown	GT12 S/D
11/06/2025 02:00	0	0.08	ShutDown	ShutDown	ShutDown	GT12 S/D
11/06/2025 03:00	0	0.08	ShutDown	ShutDown	ShutDown	GT12 S/D
11/06/2025 04:00	0	0.08	ShutDown	ShutDown	ShutDown	GT12 S/D
11/06/2025 05:00	0	0.08	ShutDown	ShutDown	ShutDown	GT12 S/D
11/06/2025 06:00	0	0.08	ShutDown	ShutDown	ShutDown	GT12 S/D
11/06/2025 07:00	0	0.08	ShutDown	ShutDown	ShutDown	GT12 S/D
11/06/2025 08:00	10.51	0.08	ShutDown	ShutDown	ShutDown	GT12 S/D
11/06/2025 09:00	34.44	0.08	94.46	0	28.5	
11/06/2025 10:00	34.56	0.08	94.5	0	25.5	
11/06/2025 11:00	34.4	0.08	94.61	0	25.2	
11/06/2025 12:00	22.11	0.25	91.96	0	48.7	
11/06/2025 13:00	34.53	0.08	94.26	0	26.6	
11/06/2025 14:00	34.56	0.08	94.74	0	25	
11/06/2025 15:00	34.62	0.08	94.49	0	24.8	
11/06/2025 16:00	34.54	0.08	94.35	0	24.6	
11/06/2025 17:00	34.4	0.08	94.2	0	24.4	
11/06/2025 18:00	34.45	0.08	94.15	0	24.3	
11/06/2025 19:00	34.32	0.08	93.92	0	24	
11/06/2025 20:00	34.3	0.08	93.71	0	23.4	
11/06/2025 21:00	34.42	0.08	94.19	0	23.2	
11/06/2025 22:00	34.47	0.08	94.35	0	22.9	
11/06/2025 23:00	31.6	0.08	94.11	0	28.3	
12/06/2025 00:00	46.51	0.08	95.76	0	40.1	
Minimum	0	0.08	91.96	0	22.9	
MinDate	11/06/2025 01:00	11/06/2025 00:00	11/06/2025 12:00	11/06/2025 09:00	11/06/2025 22:00	
Maximum	46.51	0.25	95.76	0	48.7	
MaxDate	12/06/2025 00:00	11/06/2025 12:00	12/06/2025 00:00	11/06/2025 09:00	11/06/2025 12:00	
Avg	22.42	0.09	94.24	0	27.5	
Num	25	25	16	16	16	
Data[%]	100	100	64	64	64	
STD	16.6	0	0.8	0	7	

Date & Time	11GT_LOAD	11HRSG_DUST	11HRSG_TEMP	11HRSG_SO2@7%O2	11HRSG_NOx@7%O2	Remark
	MW	mg/m3	Degree C.	ppm	ppm	
12/06/2025 00:00	2.12	0.82	ShutDown	ShutDown	ShutDown	GT11 S/D
12/06/2025 01:00	0	0.94	ShutDown	ShutDown	ShutDown	GT11 S/D
12/06/2025 02:00	0	0.95	ShutDown	ShutDown	ShutDown	GT11 S/D
12/06/2025 03:00	0	1.04	ShutDown	ShutDown	ShutDown	GT11 S/D
12/06/2025 04:00	0	1.09	ShutDown	ShutDown	ShutDown	GT11 S/D
12/06/2025 05:00	0	1.07	ShutDown	ShutDown	ShutDown	GT11 S/D
12/06/2025 06:00	0	1.08	ShutDown	ShutDown	ShutDown	GT11 S/D
12/06/2025 07:00	0	0.98	ShutDown	ShutDown	ShutDown	GT11 S/D
12/06/2025 08:00	10.1	1.06	ShutDown	ShutDown	ShutDown	GT11 S/D
12/06/2025 09:00	34.74	0.89	96.43	0	23.2	
12/06/2025 10:00	34.68	0.85	96.48	0	21.2	
12/06/2025 11:00	34.69	0.78	96.61	0	21.2	
12/06/2025 12:00	22.19	0.7	93.6	0	42.2	
12/06/2025 13:00	34.89	0.7	95.95	0	22.7	
12/06/2025 14:00	34.73	0.7	96.35	0	20.9	
12/06/2025 15:00	34.63	0.71	95.56	0	20.5	
12/06/2025 16:00	34.62	0.97	95.51	0	20.4	
12/06/2025 17:00	34.57	0.88	95.52	0	20.1	
12/06/2025 18:00	34.59	1.05	95.39	0	19.9	
12/06/2025 19:00	34.42	1.1	95.28	0	19.6	
12/06/2025 20:00	34.41	1.04	95.25	0	19.5	
12/06/2025 21:00	34.56	0.96	95.69	0	19.6	
12/06/2025 22:00	34.52	0.97	95.52	0	19.7	
12/06/2025 23:00	31.74	1.09	95.14	0	24.2	
13/06/2025 00:00	45.98	1.07	96.68	0	30.8	
Minimum	0	0.7	93.6	0	19.5	
MinDate	12/06/2025 01:00	12/06/2025 12:00	12/06/2025 12:00	12/06/2025 09:00	12/06/2025 20:00	
Maximum	45.98	1.1	96.68	0	42.2	
MaxDate	13/06/2025 00:00	12/06/2025 19:00	13/06/2025 00:00	12/06/2025 09:00	12/06/2025 12:00	
Avg	22.49	0.94	95.69	0	22.9	
Num	25	25	16	16	16	
Data[%]	100	100	64	64	64	
STD	16.7	0.1	0.8	0	5.9	

Date & Time	12GT_LOAD	12HRSG_DUST	12HRSG_TEMP	12HRSG_SO2@7%O2	12HRSG_NOx@7%O2	Remark
	MW	mg/m3	Degree C.	ppm	ppm	
12/06/2025 00:00	46.51	0.08	95.76	0	40.1	
12/06/2025 01:00	47.93	0.08	94.73	0	42.5	
12/06/2025 02:00	47.98	0.08	95.01	0	42.3	
12/06/2025 03:00	48.11	0.08	95.21	0	42.1	
12/06/2025 04:00	48.09	0.08	95.22	0	42.1	
12/06/2025 05:00	48.22	0.08	95.05	0	42.5	
12/06/2025 06:00	48.23	0.08	95.6	0	42.2	
12/06/2025 07:00	47.9	0.08	95.07	0	41.7	
12/06/2025 08:00	40.26	0.08	95.41	0	39.5	
12/06/2025 09:00	34.66	0.08	94.5	0	25.3	
12/06/2025 10:00	34.61	0.08	94.59	0	23.2	
12/06/2025 11:00	34.62	0.08	94.7	0	23.3	
12/06/2025 12:00	22.2	0.44	92.02	0	46.5	
12/06/2025 13:00	34.82	0.08	94.21	0	24.9	
12/06/2025 14:00	34.66	0.08	94.52	0	22.7	
12/06/2025 15:00	34.57	0.08	93.94	0	22.4	
12/06/2025 16:00	34.56	0.08	93.95	0	22.4	
12/06/2025 17:00	34.51	0.08	93.95	0	22.1	
12/06/2025 18:00	34.52	0.08	93.83	0	21.9	
12/06/2025 19:00	34.35	0.08	93.76	0	21.7	
12/06/2025 20:00	34.35	0.08	93.75	0	21.7	
12/06/2025 21:00	34.5	0.08	94	0	21.9	
12/06/2025 22:00	34.45	0.08	93.85	0	21.9	
12/06/2025 23:00	31.65	0.08	93.41	0	27.3	
13/06/2025 00:00	2.4	0.08	ShutDown	ShutDown	ShutDown	GT12 S/D
Minimum	2.4	0.08	92.02	0	21.7	
MinDate	13/06/2025 00:00	12/06/2025 00:00	12/06/2025 12:00	12/06/2025 00:00	12/06/2025 19:00	
Maximum	48.23	0.44	95.76	0	46.5	
MaxDate	12/06/2025 06:00	12/06/2025 12:00	12/06/2025 00:00	12/06/2025 00:00	12/06/2025 12:00	
Avg	37.15	0.09	94.42	0	31	
Num	25	25	24	24	24	
Data[%]	100	100	96	96	96	
STD	10.2	0.1	0.8	0	9.8	

Date & Time	11GT_LOAD	11HRSG_DUST	11HRSG_TEMP	11HRSG_SO2@7%O2	11HRSG_NOx@7%O2	Remark
	MW	mg/m3	Degree C.	ppm	ppm	
13/06/2025 00:00	45.98	1.07	96.68	0	30.8	
13/06/2025 01:00	47.73	1.07	96.27	0	31.6	
13/06/2025 02:00	47.79	1.06	96.81	0	31.7	
13/06/2025 03:00	47.81	0.96	97.15	0	31.4	
13/06/2025 04:00	47.9	0.96	97.05	0	31.4	
13/06/2025 05:00	48.11	1.01	97.42	0	31.2	
13/06/2025 06:00	48.09	0.85	97.65	0	31.2	
13/06/2025 07:00	47.85	0.91	96.94	0	31	
13/06/2025 08:00	39.29	1.08	97.49	0	31.4	
13/06/2025 09:00	34.83	1.05	96.33	0	20.6	
13/06/2025 10:00	34.65	0.98	96.6	0	18.6	
13/06/2025 11:00	34.58	0.96	96.41	0	18.6	
13/06/2025 12:00	22.17	0.8	93.55	0	42.3	
13/06/2025 13:00	34.74	0.8	95.73	0	20.8	
13/06/2025 14:00	34.56	1.68	94.73	0	18.1	
13/06/2025 15:00	34.54	3.83	94.86	0	17.6	
13/06/2025 16:00	34.57	2.61	95.32	0	17.3	
13/06/2025 17:00	34.48	2.06	95.38	0	17.3	
13/06/2025 18:00	34.46	1.86	95.2	0	17.3	
13/06/2025 19:00	34.31	1.76	95.11	0	17.3	
13/06/2025 20:00	34.42	1.73	95.11	0	17.3	
13/06/2025 21:00	34.53	1.62	95.52	0	17.3	
13/06/2025 22:00	37.54	1.57	97.29	0	19	
13/06/2025 23:00	36.5	1.65	98.27	0	23	
14/06/2025 00:00	29.07	1.62	94.2	0	34	
Minimum	22.17	0.8	93.55	0	17.3	
MinDate	13/06/2025 12:00	13/06/2025 12:00	13/06/2025 12:00	13/06/2025 00:00	13/06/2025 16:00	
Maximum	48.11	3.83	98.27	0	42.3	
MaxDate	13/06/2025 05:00	13/06/2025 15:00	13/06/2025 23:00	13/06/2025 00:00	13/06/2025 12:00	
Avg	38.42	1.42	96.12	0	24.7	
Num	25	25	25	25	25	
Data[%]	100	100	100	100	100	
STD	7.1	0.7	1.2	0	7.5	

Date & Time	12GT_LOAD	12HRSG_DUST	12HRSG_TEMP	12HRSG_SO2@7%O2	12HRSG_NOx@7%O2	Remark
	MW	mg/m3	Degree C.	ppm	ppm	
13/06/2025 00:00	2.4	0.08	ShutDown	ShutDown	ShutDown	GT12 S/D
13/06/2025 01:00	0	0.08	ShutDown	ShutDown	ShutDown	GT12 S/D
13/06/2025 02:00	0	0.08	ShutDown	ShutDown	ShutDown	GT12 S/D
13/06/2025 03:00	0	0.08	ShutDown	ShutDown	ShutDown	GT12 S/D
13/06/2025 04:00	0	0.08	ShutDown	ShutDown	ShutDown	GT12 S/D
13/06/2025 05:00	0	0.08	ShutDown	ShutDown	ShutDown	GT12 S/D
13/06/2025 06:00	0	0.08	ShutDown	ShutDown	ShutDown	GT12 S/D
13/06/2025 07:00	0	0.08	ShutDown	ShutDown	ShutDown	GT12 S/D
13/06/2025 08:00	11.23	0.08	ShutDown	ShutDown	ShutDown	GT12 S/D
13/06/2025 09:00	34.74	0.08	94.92	0.1	26.3	
13/06/2025 10:00	34.58	0.08	94.85	0	24.7	
13/06/2025 11:00	34.51	0.08	94.67	0	24.6	
13/06/2025 12:00	22.12	0.37	92.05	0	49.2	
13/06/2025 13:00	34.67	0.08	94.07	0	26.6	
13/06/2025 14:00	34.5	0.08	93.08	0	23.6	
13/06/2025 15:00	34.48	0.08	93.36	0	23.4	
13/06/2025 16:00	34.51	0.08	93.89	0	22.8	
13/06/2025 17:00	34.42	0.08	93.95	0	22.7	
13/06/2025 18:00	34.4	0.08	93.88	0.1	22.8	
13/06/2025 19:00	34.24	0.08	93.78	0.1	22.7	
13/06/2025 20:00	34.35	0.08	93.75	0.1	22.8	
13/06/2025 21:00	34.46	0.08	94.08	0.1	22.9	
13/06/2025 22:00	37.47	0.08	95.76	0.1	24.4	
13/06/2025 23:00	36.44	0.08	96.57	0	28.4	
14/06/2025 00:00	29.01	0.08	92.97	0.1	38	
Minimum	0	0.08	92.05	0	22.7	
MinDate	13/06/2025 01:00	13/06/2025 00:00	13/06/2025 12:00	13/06/2025 10:00	13/06/2025 17:00	
Maximum	37.47	0.37	96.57	0.1	49.2	
MaxDate	13/06/2025 22:00	13/06/2025 12:00	13/06/2025 23:00	13/06/2025 09:00	13/06/2025 12:00	
Avg	22.1	0.09	94.1	0	26.6	
Num	25	25	16	16	16	
Data[%]	100	100	64	64	64	
STD	16.1	0.1	1.1	0.1	7.1	

Date & Time	11GT_LOAD	11HRSG_DUST	11HRSG_TEMP	11HRSG_SO2@7%O2	11HRSG_NOx@7%O2	Remark
	MW	mg/m3	Degree C.	ppm	ppm	
14/06/2025 00:00	29.07	1.62	94.2	0	34	
14/06/2025 01:00	31.19	1.72	94.06	0	27.3	
14/06/2025 02:00	32.09	1.55	94.44	0	23.1	
14/06/2025 03:00	32.38	1.53	94.46	0	21.7	
14/06/2025 04:00	32.42	1.36	94.41	0	21.5	
14/06/2025 05:00	32.4	1.32	94.5	0	22.1	
14/06/2025 06:00	32.37	2.15	94.11	0	22.1	
14/06/2025 07:00	32.38	2.19	94.32	0	22.1	
14/06/2025 08:00	32.34	2.28	93.78	0	22.7	
14/06/2025 09:00	46.45	2.76	101.36	0	23.4	
14/06/2025 10:00	46.6	2.05	103.83	0	23	
14/06/2025 11:00	46.42	1.32	103.92	0	23.4	
14/06/2025 12:00	32.23	1.12	96.75	0	21.4	
14/06/2025 13:00	45.97	1.35	101.36	0	25.3	
14/06/2025 14:00	46.25	1.39	103.1	0	25.7	
14/06/2025 15:00	46.25	1.4	102.61	0	25.3	
14/06/2025 16:00	46.32	1.65	102.59	0	24.5	
14/06/2025 17:00	46.28	1.21	102.71	0	23.7	
14/06/2025 18:00	46.27	1.3	102.77	0	23.1	
14/06/2025 19:00	46.21	1.35	103.01	0	22.5	
14/06/2025 20:00	46.4	1.42	103.07	0	22.9	
14/06/2025 21:00	46.49	1.28	103.56	0	22.6	
14/06/2025 22:00	46.45	1.17	103.86	0	22.4	
14/06/2025 23:00	42.87	1.06	102.77	0	24.2	
15/06/2025 00:00	32.27	1.03	95.13	0	20.5	
Minimum	29.07	1.03	93.78	0	20.5	
MinDate	14/06/2025 00:00	15/06/2025 00:00	14/06/2025 08:00	14/06/2025 00:00	15/06/2025 00:00	
Maximum	46.6	2.76	103.92	0	34	
MaxDate	14/06/2025 10:00	14/06/2025 09:00	14/06/2025 11:00	14/06/2025 00:00	14/06/2025 00:00	
Avg	39.85	1.54	99.23	0	23.6	
Num	25	25	25	25	25	
Data[%]	100	100	100	100	100	
STD	7.2	0.4	4.3	0	2.6	

Date & Time	12GT_LOAD	12HRSG_DUST	12HRSG_TEMP	12HRSG_SO2@7%O2	12HRSG_NOx@7%O2	Remark
	MW	mg/m3	Degree C.	ppm	ppm	
14/06/2025 00:00	29.01	0.08	92.97	0.1	38	
14/06/2025 01:00	31.12	0.08	92.81	0.1	32.8	
14/06/2025 02:00	32.03	0.08	93.19	0.1	30	
14/06/2025 03:00	32.31	0.08	93.26	0	29.2	
14/06/2025 04:00	32.36	0.08	93.19	0	29.2	
14/06/2025 05:00	32.34	0.08	93.24	0	29.5	
14/06/2025 06:00	32.3	0.08	92.98	0	29.6	
14/06/2025 07:00	32.32	0.08	93.15	0.1	29.4	
14/06/2025 08:00	32.27	0.08	92.67	0.1	29.9	
14/06/2025 09:00	46.42	0.08	100.16	0.1	33.6	
14/06/2025 10:00	46.53	0.08	102.49	0.1	33	
14/06/2025 11:00	46.35	0.08	102.51	0.1	33.8	
14/06/2025 12:00	32.16	0.31	95.21	0	28.9	
14/06/2025 13:00	45.98	0.08	100.03	0	36	
14/06/2025 14:00	46.17	0.08	101.74	0	36.1	
14/06/2025 15:00	46.18	0.08	101.47	0	35.6	
14/06/2025 16:00	46.24	0.08	101.46	0	34.6	
14/06/2025 17:00	46.2	0.08	101.58	0	33.8	
14/06/2025 18:00	46.18	0.08	101.71	0	33	
14/06/2025 19:00	46.13	0.08	101.9	0	32.2	
14/06/2025 20:00	46.31	0.08	102.01	0	32.4	
14/06/2025 21:00	46.4	0.08	102.3	0	32.1	
14/06/2025 22:00	46.38	0.08	102.59	0	32.1	
14/06/2025 23:00	42.78	0.08	101.31	0	32.9	
15/06/2025 00:00	32.2	0.08	93.87	0	28.1	
Minimum	29.01	0.08	92.67	0	28.1	
MinDate	14/06/2025 00:00	14/06/2025 00:00	14/06/2025 08:00	14/06/2025 03:00	15/06/2025 00:00	
Maximum	46.53	0.31	102.59	0.1	38	
MaxDate	14/06/2025 10:00	14/06/2025 12:00	14/06/2025 22:00	14/06/2025 00:00	14/06/2025 00:00	
Avg	39.79	0.09	97.99	0	32.2	
Num	25	25	25	25	25	
Data[%]	100	100	100	100	100	
STD	7.2	0	4.3	0	2.6	

Date & Time	11GT_LOAD	11HRSG_DUST	11HRSG_TEMP	11HRSG_SO2@7%O2	11HRSG_NOx@7%O2	Remark
	MW	mg/m3	Degree C.	ppm	ppm	
15/06/2025 00:00	32.27	1.03	95.13	0	20.5	
15/06/2025 01:00	32.27	1.12	94.33	0	20.4	
15/06/2025 02:00	32.28	1.06	94.46	0	20.4	
15/06/2025 03:00	32.08	1.13	94.36	0	20.5	
15/06/2025 04:00	31.85	1.16	94.23	0	21.9	
15/06/2025 05:00	31.74	1.11	94.17	0	22.4	
15/06/2025 06:00	31.7	1.1	94.22	0	22.5	
15/06/2025 07:00	31.24	1.11	94.26	0	23.7	
15/06/2025 08:00	31.14	1.03	94.37	0	25.4	
15/06/2025 09:00	31.13	1.2	94.4	0	22.5	
15/06/2025 10:00	31.08	1.05	94.26	0	22.9	
15/06/2025 11:00	31.07	0.97	94.41	0	22.3	
15/06/2025 12:00	31.13	0.86	94.59	0	22	
15/06/2025 13:00	31.17	0.79	94.45	0	22.2	
15/06/2025 14:00	31.06	0.68	94.36	0	22.4	
15/06/2025 15:00	31.13	0.65	93.94	0	21.6	
15/06/2025 16:00	31.12	0.93	93.62	0	22	
15/06/2025 17:00	31.11	0.78	93.47	0	22.2	
15/06/2025 18:00	41.54	0.92	98.52	0	21.1	
15/06/2025 19:00	45.16	1.03	103.18	0	18.6	
15/06/2025 20:00	45.3	1.08	103.28	0	18.7	
15/06/2025 21:00	45.37	1.16	103.87	0	18.6	
15/06/2025 22:00	45.37	1.03	104.06	0	18.4	
15/06/2025 23:00	31.35	0.87	96.77	0	23.6	
16/06/2025 00:00	31.25	0.66	94.5	0	22.7	
Minimum	31.06	0.65	93.47	0	18.4	
MinDate	15/06/2025 14:00	15/06/2025 15:00	15/06/2025 17:00	15/06/2025 00:00	15/06/2025 22:00	
Maximum	45.37	1.2	104.06	0	25.4	
MaxDate	15/06/2025 21:00	15/06/2025 09:00	15/06/2025 22:00	15/06/2025 00:00	15/06/2025 08:00	
Avg	34.08	0.98	96.05	0	21.6	
Num	25	25	25	25	25	
Data[%]	100	100	100	100	100	
STD	5.4	0.2	3.5	0	1.7	

Date & Time	12GT_LOAD	12HRSG_DUST	12HRSG_TEMP	12HRSG_SO2@7%O2	12HRSG_NOx@7%O2	Remark
	MW	mg/m3	Degree C.	ppm	ppm	
15/06/2025 00:00	32.2	0.08	93.87	0	28.1	
15/06/2025 01:00	32.19	0.08	93.06	0	28	
15/06/2025 02:00	32.21	0.08	93.15	0	27.9	
15/06/2025 03:00	32.02	0.08	93.11	0	28.1	
15/06/2025 04:00	31.79	0.08	93.01	0	28.8	
15/06/2025 05:00	31.68	0.08	92.93	0	29.1	
15/06/2025 06:00	31.63	0.08	92.93	0	29.2	
15/06/2025 07:00	31.18	0.08	92.98	0	29.9	
15/06/2025 08:00	31.07	0.08	93.03	0	29.6	
15/06/2025 09:00	31.08	0.08	93.12	0	29.4	
15/06/2025 10:00	31.01	0.08	92.9	0	29.7	
15/06/2025 11:00	31	0.08	93.1	0	29.3	
15/06/2025 12:00	31.06	0.25	93.25	0	29	
15/06/2025 13:00	31.11	0.08	93.07	0	29.1	
15/06/2025 14:00	31	0.08	93.02	0	29.4	
15/06/2025 15:00	31.07	0.08	92.73	0	28.7	
15/06/2025 16:00	31.06	0.08	92.47	0	29.1	
15/06/2025 17:00	31.05	0.08	92.32	0	29.1	
15/06/2025 18:00	41.51	0.08	97.26	0	30.3	
15/06/2025 19:00	45.07	0.08	101.42	0	28.8	
15/06/2025 20:00	45.22	0.08	101.54	0	28.9	
15/06/2025 21:00	45.29	0.08	101.96	0	28.7	
15/06/2025 22:00	45.29	0.08	102.09	0	28.4	
15/06/2025 23:00	31.29	0.08	95.23	0	29.5	
16/06/2025 00:00	31.18	0.08	93.19	0	29	
Minimum	31	0.08	92.32	0	27.9	
MinDate	15/06/2025 11:00	15/06/2025 00:00	15/06/2025 17:00	15/06/2025 00:00	15/06/2025 02:00	
Maximum	45.29	0.25	102.09	0	30.3	
MaxDate	15/06/2025 21:00	15/06/2025 12:00	15/06/2025 22:00	15/06/2025 00:00	15/06/2025 18:00	
Avg	34.01	0.09	94.67	0	29	
Num	25	25	25	25	25	
Data[%]	100	100	100	100	100	
STD	5.4	0	3.3	0	0.6	

Date & Time	11GT_LOAD	11HRSG_DUST	11HRSG_TEMP	11HRSG_SO2@7%O2	11HRSG_NOx@7%O2	Remark
	MW	mg/m3	Degree C.	ppm	ppm	
16/06/2025 00:00	31.25	0.66	94.5	0	22.7	
16/06/2025 01:00	31.33	0.69	94.25	0	22.6	
16/06/2025 02:00	31.39	0.71	94.25	0	21.9	
16/06/2025 03:00	31.36	0.67	94.39	0	22.1	
16/06/2025 04:00	31.38	0.59	94.4	0	21.9	
16/06/2025 05:00	31.39	0.5	94.28	0	22.4	
16/06/2025 06:00	31.41	0.35	94.38	0	22.5	
16/06/2025 07:00	31.51	0.44	94.77	0	21.5	
16/06/2025 08:00	30.04	0.52	94.68	0	23.1	
16/06/2025 09:00	34.43	0.52	96.24	0	16.2	
16/06/2025 10:00	34.25	0.67	96.71	0	16.5	
16/06/2025 11:00	34.39	0.8	97.07	0	14.8	
16/06/2025 12:00	22.36	0.73	94.46	0	39.3	
16/06/2025 13:00	34.62	0.68	96.32	0	16.3	
16/06/2025 14:00	34.51	0.63	96.94	0	14.8	
16/06/2025 15:00	34.57	0.6	96.29	0	14.8	
16/06/2025 16:00	34.68	0.7	96.15	0	14.7	
16/06/2025 17:00	34.4	0.46	95.97	0	14.6	
16/06/2025 18:00	34.39	0.45	95.78	0	14.6	
16/06/2025 19:00	34.25	0.42	95.68	0	14.5	
16/06/2025 20:00	34.28	0.54	95.44	0	14.2	
16/06/2025 21:00	34.4	0.69	96.02	0	14.1	
16/06/2025 22:00	34.39	0.57	96.33	0	14.1	
16/06/2025 23:00	31.6	0.54	95.8	0	19.4	
17/06/2025 00:00	46.12	0.54	97.51	0	24	
Minimum	22.36	0.35	94.25	0	14.1	
MinDate	16/06/2025 12:00	16/06/2025 06:00	16/06/2025 01:00	16/06/2025 00:00	16/06/2025 21:00	
Maximum	46.12	0.8	97.51	0	39.3	
MaxDate	17/06/2025 00:00	16/06/2025 11:00	17/06/2025 00:00	16/06/2025 00:00	16/06/2025 12:00	
Avg	33.15	0.59	95.54	0	19.1	
Num	25	25	25	25	25	
Data[%]	100	100	100	100	100	
STD	3.8	0.1	1	0	5.6	

Date & Time	12GT_LOAD	12HRSG_DUST	12HRSG_TEMP	12HRSG_SO2@7%O2	12HRSG_NOx@7%O2	Remark
	MW	mg/m3	Degree C.	ppm	ppm	
16/06/2025 00:00	31.18	0.08	93.19	0	29	
16/06/2025 01:00	31.26	0.08	92.98	0	28.9	
16/06/2025 02:00	31.32	0.08	92.98	0	28.5	
16/06/2025 03:00	31.3	0.08	93.08	0	28.5	
16/06/2025 04:00	31.31	0.08	93.09	0	28.2	
16/06/2025 05:00	31.32	0.08	92.91	0	28.6	
16/06/2025 06:00	31.34	0.08	92.97	0	28.7	
16/06/2025 07:00	31.45	0.08	92.24	0	27.8	
16/06/2025 08:00	29.99	0.08	93.2	0	30.1	
16/06/2025 09:00	34.35	0.08	94.49	0	21.6	
16/06/2025 10:00	34.19	0.08	94.87	0	22.5	
16/06/2025 11:00	34.32	0.08	95.28	0	20.5	
16/06/2025 12:00	22.51	0.42	93	0	46.6	
16/06/2025 13:00	34.6	0.08	94.63	0	21.8	
16/06/2025 14:00	34.44	0.08	95.09	0	20.5	
16/06/2025 15:00	34.5	0.08	94.59	0	20.4	
16/06/2025 16:00	34.29	0.08	94.46	0	20.3	
16/06/2025 17:00	34.33	0.08	94.44	0	20.1	
16/06/2025 18:00	34.32	0.08	94.34	0	19.9	
16/06/2025 19:00	34.19	0.08	94.21	0	19.7	
16/06/2025 20:00	34.22	0.08	94.02	0	19.3	
16/06/2025 21:00	34.34	0.08	94.46	0	19.1	
16/06/2025 22:00	34.33	0.08	94.66	0	19.1	
16/06/2025 23:00	31.53	0.08	94.1	0	25.1	
17/06/2025 00:00	2.17	0.08	ShutDown	ShutDown	ShutDown	GT12 S/D
Minimum	2.17	0.08	92.24	0	19.1	
MinDate	17/06/2025 00:00	16/06/2025 00:00	16/06/2025 07:00	16/06/2025 00:00	16/06/2025 21:00	
Maximum	34.6	0.42	95.28	0	46.6	
MaxDate	16/06/2025 13:00	16/06/2025 12:00	16/06/2025 11:00	16/06/2025 00:00	16/06/2025 12:00	
Avg	31.32	0.09	93.89	0	24.8	
Num	25	25	24	24	24	
Data[%]	100	100	96	96	96	
STD	6.6	0.1	0.9	0	6.2	

Date & Time	11GT_LOAD	11HRSG_DUST	11HRSG_TEMP	11HRSG_SO2@7%O2	11HRSG_NOx@7%O2	Remark
	MW	mg/m3	Degree C.	ppm	ppm	
17/06/2025 00:00	46.12	0.54	97.51	0	24	
17/06/2025 01:00	47.94	0.6	97.12	0	23.8	
17/06/2025 02:00	47.96	0.64	97.48	0	23.9	
17/06/2025 03:00	48.06	0.8	97.6	0	23.7	
17/06/2025 04:00	48.15	0.92	97.51	0	23.6	
17/06/2025 05:00	48.21	1.01	97.76	0	23.6	
17/06/2025 06:00	48.26	0.88	98.17	0	23.5	
17/06/2025 07:00	47.97	0.76	97.64	0	23.4	
17/06/2025 08:00	40.94	0.64	98.16	0	24.7	
17/06/2025 09:00	33.7	0.7	96.76	0	18.3	
17/06/2025 10:00	34.54	0.64	97.23	0	14.3	
17/06/2025 11:00	34.52	0.65	97.52	0	14.2	
17/06/2025 12:00	21.97	0.58	94.68	0	38.8	
17/06/2025 13:00	34.68	0.55	96.57	0	15.7	
17/06/2025 14:00	34.54	0.44	97.23	0	14.2	
17/06/2025 15:00	34.52	0.38	96.67	0	14.1	
17/06/2025 16:00	34.55	0.52	96.59	0	14.3	
17/06/2025 17:00	34.43	0.48	96.49	0	14.2	
17/06/2025 18:00	34.42	0.51	96.45	0	14.1	
17/06/2025 19:00	34.31	0.52	96.23	0	14.1	
17/06/2025 20:00	34.29	0.39	96.06	0	14.1	
17/06/2025 21:00	34.38	0.58	96.54	0	14	
17/06/2025 22:00	34.39	0.59	96.51	0	14	
17/06/2025 23:00	31.61	0.78	95.92	0	18.7	
18/06/2025 00:00	2.46	0.89	ShutDown	ShutDown	ShutDown	GT11 S/D
Minimum	2.46	0.38	94.68	0	14	
MinDate	18/06/2025 00:00	17/06/2025 15:00	17/06/2025 12:00	17/06/2025 00:00	17/06/2025 21:00	
Maximum	48.26	1.01	98.17	0	38.8	
MaxDate	17/06/2025 06:00	17/06/2025 05:00	17/06/2025 06:00	17/06/2025 00:00	17/06/2025 12:00	
Avg	37.08	0.64	96.93	0	19.2	
Num	25	25	24	24	24	
Data[%]	100	100	96	96	96	
STD	10.2	0.2	0.8	0	6.2	

Date & Time	12GT_LOAD	12HRSG_DUST	12HRSG_TEMP	12HRSG_SO2@7%O2	12HRSG_NOx@7%O2	Remark
	MW	mg/m3	Degree C.	ppm	ppm	
17/06/2025 00:00	2.17	0.08	ShutDown	ShutDown	ShutDown	GT12 S/D
17/06/2025 01:00	0	0.08	ShutDown	ShutDown	ShutDown	GT12 S/D
17/06/2025 02:00	0	0.08	ShutDown	ShutDown	ShutDown	GT12 S/D
17/06/2025 03:00	0	0.08	ShutDown	ShutDown	ShutDown	GT12 S/D
17/06/2025 04:00	0	0.08	ShutDown	ShutDown	ShutDown	GT12 S/D
17/06/2025 05:00	0	0.08	ShutDown	ShutDown	ShutDown	GT12 S/D
17/06/2025 06:00	0	0.08	ShutDown	ShutDown	ShutDown	GT12 S/D
17/06/2025 07:00	0	0.08	ShutDown	ShutDown	ShutDown	GT12 S/D
17/06/2025 08:00	9.14	0.08	ShutDown	ShutDown	ShutDown	GT12 S/D
17/06/2025 09:00	33.63	0.08	95.13	0	29.3	
17/06/2025 10:00	34.48	0.08	94.9	0	25.7	
17/06/2025 11:00	34.45	0.08	95.14	0	25.5	
17/06/2025 12:00	22.57	0.35	92.65	0	48.9	
17/06/2025 13:00	34.68	0.08	94.31	0	26.5	
17/06/2025 14:00	34.47	0.08	94.75	0	25	
17/06/2025 15:00	34.46	0.08	94.31	0	24.8	
17/06/2025 16:00	34.48	0.08	94.24	0	25	
17/06/2025 17:00	34.36	0.08	94.18	0	24.7	
17/06/2025 18:00	34.35	0.08	94.21	0	24.3	
17/06/2025 19:00	34.24	0.08	94.02	0	24	
17/06/2025 20:00	34.23	0.08	93.9	0	23.9	
17/06/2025 21:00	34.31	0.08	94.14	0	23.6	
17/06/2025 22:00	34.32	0.08	94.14	0	23.4	
17/06/2025 23:00	31.56	0.08	93.64	0	28.3	
18/06/2025 00:00	46.35	0.08	95.71	0	40.2	
Minimum	0	0.08	92.65	0	23.4	
MinDate	17/06/2025 01:00	17/06/2025 00:00	17/06/2025 12:00	17/06/2025 09:00	17/06/2025 22:00	
Maximum	46.35	0.35	95.71	0	48.9	
MaxDate	18/06/2025 00:00	17/06/2025 12:00	18/06/2025 00:00	17/06/2025 09:00	17/06/2025 12:00	
Avg	22.33	0.09	94.34	0	27.7	
Num	25	25	16	16	16	
Data[%]	100	100	64	64	64	
STD	16.6	0.1	0.7	0	7	

Date & Time	11GT_LOAD	11HRSG_DUST	11HRSG_TEMP	11HRSG_SO2@7%O2	11HRSG_NOx@7%O2	Remark
	MW	mg/m3	Degree C.	ppm	ppm	
18/06/2025 00:00	2.46	0.89	ShutDown	ShutDown	ShutDown	GT11 S/D
18/06/2025 01:00	0	0.81	ShutDown	ShutDown	ShutDown	GT11 S/D
18/06/2025 02:00	0	0.89	ShutDown	ShutDown	ShutDown	GT11 S/D
18/06/2025 03:00	0	1.02	ShutDown	ShutDown	ShutDown	GT11 S/D
18/06/2025 04:00	0	1.17	ShutDown	ShutDown	ShutDown	GT11 S/D
18/06/2025 05:00	0	1.24	ShutDown	ShutDown	ShutDown	GT11 S/D
18/06/2025 06:00	0	1.15	ShutDown	ShutDown	ShutDown	GT11 S/D
18/06/2025 07:00	0	0.99	ShutDown	ShutDown	ShutDown	GT11 S/D
18/06/2025 08:00	10.7	1.01	ShutDown	ShutDown	ShutDown	GT11 S/D
18/06/2025 09:00	34.76	0.8	96.96	0	23.9	
18/06/2025 10:00	34.58	0.81	96.96	0	22.1	
18/06/2025 11:00	34.52	0.72	97.3	0	22.6	
18/06/2025 12:00	21.97	0.68	94.57	0	44.9	
18/06/2025 13:00	34.65	0.66	96.36	0	23.4	
18/06/2025 14:00	34.61	0.58	97.22	0	22.4	
18/06/2025 15:00	34.52	0.54	96.65	0	22.3	
18/06/2025 16:00	34.56	0.8	96.69	0	22.2	
18/06/2025 17:00	34.4	0.34	95.96	0	21.6	
18/06/2025 18:00	34.37	0.26	95.57	0	21.4	
18/06/2025 19:00	34.26	0.27	95.43	0	21	
18/06/2025 20:00	34.19	0.12	95.17	0	20.7	
18/06/2025 21:00	34.24	0.29	95.76	0	20.4	
18/06/2025 22:00	34.22	0.54	95.95	0	20.2	
18/06/2025 23:00	31.5	0.52	95.63	0	24.4	
19/06/2025 00:00	46.09	0.91	97.32	0	30.6	
Minimum	0	0.12	94.57	0	20.2	
MinDate	18/06/2025 01:00	18/06/2025 20:00	18/06/2025 12:00	18/06/2025 09:00	18/06/2025 22:00	
Maximum	46.09	1.24	97.32	0	44.9	
MaxDate	19/06/2025 00:00	18/06/2025 05:00	19/06/2025 00:00	18/06/2025 09:00	18/06/2025 12:00	
Avg	22.42	0.72	96.22	0	24	
Num	25	25	16	16	16	
Data[%]	100	100	64	64	64	
STD	16.6	0.3	0.8	0	6.1	

Date & Time	12GT_LOAD	12HRSG_DUST	12HRSG_TEMP	12HRSG_SO2@7%O2	12HRSG_NOx@7%O2	Remark
	MW	mg/m3	Degree C.	ppm	ppm	
18/06/2025 00:00	46.35	0.08	95.71	0	40.2	
18/06/2025 01:00	48.12	0.08	95.1	0	41.8	
18/06/2025 02:00	48.19	0.08	95.25	0	41.6	
18/06/2025 03:00	48.22	0.08	95.32	0	41.8	
18/06/2025 04:00	48.3	0.08	95.35	0	41.8	
18/06/2025 05:00	48.4	0.08	95.49	0	41.9	
18/06/2025 06:00	48.45	0.08	95.6	0	42.3	
18/06/2025 07:00	48.04	0.08	94.99	0	42.7	
18/06/2025 08:00	39.44	0.08	95.18	0	40.5	
18/06/2025 09:00	34.63	0.08	94.75	0	25.5	
18/06/2025 10:00	34.52	0.08	94.99	0	23.4	
18/06/2025 11:00	34.45	0.08	95.39	0	23.8	
18/06/2025 12:00	22.99	0.29	93.15	0	48.8	
18/06/2025 13:00	34.64	0.08	94.63	0	24.4	
18/06/2025 14:00	34.54	0.08	95.27	0	23.2	
18/06/2025 15:00	34.45	0.08	94.88	0	23.1	
18/06/2025 16:00	34.5	0.08	94.99	0	23	
18/06/2025 17:00	34.34	0.08	94.44	0	22.5	
18/06/2025 18:00	34.3	0.08	94.11	0	22.3	
18/06/2025 19:00	34.2	0.08	94.06	0	22	
18/06/2025 20:00	34.13	0.08	93.81	0	21.7	
18/06/2025 21:00	34.18	0.08	94.3	0	21.6	
18/06/2025 22:00	34.15	0.08	94.43	0	21.3	
18/06/2025 23:00	31.42	0.08	94.08	0	26.5	
19/06/2025 00:00	2.09	0.08	ShutDown	ShutDown	ShutDown	Gt12 s/D
Minimum	2.09	0.08	93.15	0	21.3	
MinDate	19/06/2025 00:00	18/06/2025 00:00	18/06/2025 12:00	18/06/2025 00:00	18/06/2025 22:00	
Maximum	48.45	0.29	95.71	0	48.8	
MaxDate	18/06/2025 06:00	18/06/2025 12:00	18/06/2025 00:00	18/06/2025 00:00	18/06/2025 12:00	
Avg	37.08	0.09	94.8	0	31.2	
Num	25	25	24	24	24	
Data[%]	100	100	96	96	96	
STD	10.2	0	0.6	0	9.8	

Date & Time	11GT_LOAD	11HRSG_DUST	11HRSG_TEMP	11HRSG_SO2@7%O2	11HRSG_NOx@7%O2	Remark
	MW	mg/m3	Degree C.	ppm	ppm	
19/06/2025 00:00	46.09	0.91	97.32	0	30.6	
19/06/2025 01:00	47.77	0.94	96.92	0	31.2	
19/06/2025 02:00	47.74	0.7	97.22	0	31.4	
19/06/2025 03:00	47.76	0.68	97.32	0	31.3	
19/06/2025 04:00	47.79	0.59	97.4	0	31.2	
19/06/2025 05:00	47.88	0.5	97.69	0	31.1	
19/06/2025 06:00	47.98	0.33	97.77	0	30.9	
19/06/2025 07:00	47.8	0.37	97.23	0	30.8	
19/06/2025 08:00	39.24	0.52	97.66	0	31.9	
19/06/2025 09:00	34.63	0.65	97	0	37.2	
19/06/2025 10:00	34.59	4.46	97.13	0	0	PICO did PM CEMs 11
19/06/2025 11:00	34.55	0	97.48	0	0	PICO did PM CEMs 12
19/06/2025 12:00	22.1	0.07	94.88	0	45.8	
19/06/2025 13:00	34.71	0	96.51	0	20.7	
19/06/2025 14:00	34.58	0	97.29	0	28	
19/06/2025 15:00	34.58	0	96.72	0	18.6	
19/06/2025 16:00	34.55	0.6	96.35	0	16.5	
19/06/2025 17:00	34.38	0.54	96	0	13.6	Instrument error
19/06/2025 18:00	34.36	0.51	95.9	0	12.7	Instrument error
19/06/2025 19:00	34.3	0.51	95.96	0	11.3	Instrument error
19/06/2025 20:00	34.32	0.92	95.94	0	12	Instrument error
19/06/2025 21:00	34.38	0.56	96.44	0	12.3	Instrument error
19/06/2025 22:00	34.44	0.57	96.81	0	12.3	Instrument error
19/06/2025 23:00	31.65	0.57	96.35	0	12.3	Instrument error
20/06/2025 00:00	2.45	0.49	ShutDown	ShutDown	ShutDown	Instrument error
Minimum	2.45	0	94.88	0	11.3	
MinDate	20/06/2025 00:00	19/06/2025 11:00	19/06/2025 12:00	19/06/2025 00:00	45827.5	
Maximum	47.98	4.46	97.77	0	45.8	
MaxDate	19/06/2025 06:00	19/06/2025 10:00	19/06/2025 06:00	19/06/2025 10:00	19/06/2025 10:00	
Avg	36.98	0.64	96.8	0	24.25	
Num	25	25	24	0	24	
Data[%]	100	100	96	0	96	
STD	10.1	0.8	0.7	0	131.8	

Date & Time	12GT_LOAD	12HRSG_DUST	12HRSG_TEMP	12HRSG_SO2@7%O2	12HRSG_NOx@7%O2	Remark
	MW	mg/m3	Degree C.	ppm	ppm	
19/06/2025 00:00	2.09	0.08	ShutDown	ShutDown	ShutDown	GT12 S/D
19/06/2025 01:00	0	0.08	ShutDown	ShutDown	ShutDown	GT12 S/D
19/06/2025 02:00	0	0.08	ShutDown	ShutDown	ShutDown	GT12 S/D
19/06/2025 03:00	0	0.08	ShutDown	ShutDown	ShutDown	GT12 S/D
19/06/2025 04:00	0	0.08	ShutDown	ShutDown	ShutDown	GT12 S/D
19/06/2025 05:00	0	0.08	ShutDown	ShutDown	ShutDown	GT12 S/D
19/06/2025 06:00	0	0.08	ShutDown	ShutDown	ShutDown	GT12 S/D
19/06/2025 07:00	0	0.08	ShutDown	ShutDown	ShutDown	GT12 S/D
19/06/2025 08:00	11.04	0.08	ShutDown	ShutDown	ShutDown	GT12 S/D
19/06/2025 09:00	34.54	0.08	95.19	0	26.7	
19/06/2025 10:00	34.53	0.08	94.78	0	24.3	
19/06/2025 11:00	34.48	0.08	95.01	0.1	13.9	
19/06/2025 12:00	22.07	0.22	92.62	0	3.8	
19/06/2025 13:00	34.6	0.08	94.04	0	25.1	
19/06/2025 14:00	34.51	0.08	94.74	0	51.1	
19/06/2025 15:00	34.51	0.08	94.29	0.3	24.9	
19/06/2025 16:00	34.48	0.08	93.97	0	24.3	
19/06/2025 17:00	34.33	0.08	93.75	0	23.8	
19/06/2025 18:00	34.28	0.08	93.73	0	23.7	
19/06/2025 19:00	34.23	0.08	93.68	0	23.4	
19/06/2025 20:00	34.25	0.08	93.66	0	23.1	
19/06/2025 21:00	34.32	0.07	93.85	0	22.6	
19/06/2025 22:00	34.38	0.07	94.2	0	22.7	
19/06/2025 23:00	31.6	0.08	93.77	0	28	
20/06/2025 00:00	46.52	0.08	95.6	0	40.8	
Minimum	0	0.07	92.62	0	3.8	
MinDate	19/06/2025 01:00	19/06/2025 21:00	19/06/2025 12:00	19/06/2025 09:00	19/06/2025 12:00	
Maximum	46.52	0.22	95.6	0.3	51.1	
MaxDate	20/06/2025 00:00	19/06/2025 12:00	20/06/2025 00:00	19/06/2025 14:00	19/06/2025 14:00	
Avg	22.43	0.08	94.18	0.3	25.1	
Num	25	25	16	16	16	
Data[%]	100	100	64	64	64	
STD	16.6	0	0.7	0.9	10.1	

Date & Time	11GT_LOAD	11HRSG_DUST	11HRSG_TEMP	11HRSG_SO2@7%O2	11HRSG_NOx@7%O2	Remark
	MW	mg/m3	Degree C.	ppm	ppm	
20/06/2025 00:00	2.45	0.49	ShutDown	ShutDown	ShutDown	GT11 S/D
20/06/2025 01:00	0	0.35	ShutDown	ShutDown	ShutDown	GT11 S/D
20/06/2025 02:00	0	0.33	ShutDown	ShutDown	ShutDown	GT11 S/D
20/06/2025 03:00	0	0.31	ShutDown	ShutDown	ShutDown	GT11 S/D
20/06/2025 04:00	0	0.33	ShutDown	ShutDown	ShutDown	GT11 S/D
20/06/2025 05:00	0	0.36	ShutDown	ShutDown	ShutDown	GT11 S/D
20/06/2025 06:00	0	0.23	ShutDown	ShutDown	ShutDown	GT11 S/D
20/06/2025 07:00	0	0.27	ShutDown	ShutDown	ShutDown	GT11 S/D
20/06/2025 08:00	12.42	1.28	ShutDown	ShutDown	ShutDown	GT11 S/D
20/06/2025 09:00	34.67	0.9	96.97	3.8	12.3	Instrument error
20/06/2025 10:00	34.55	0.93	96.55	9.6	60	Instrument error
20/06/2025 11:00	34.41	0.94	96.73	4.7	44.1	Instrument error
20/06/2025 12:00	22.19	1.03	94.08	1.9	22.3	Instrument error
20/06/2025 13:00	34.62	0.75	95.81	3.1	13.9	Instrument error
20/06/2025 14:00	34.56	0.74	96.33	6.4	41.4	Instrument error
20/06/2025 15:00	34.54	0.72	95.93	0	29.3	
20/06/2025 16:00	34.58	0.77	95.91	0	29.1	
20/06/2025 17:00	34.4	0.75	95.79	0	28.7	
20/06/2025 18:00	34.4	0.73	95.65	0	28.2	
20/06/2025 19:00	34.26	0.69	95.41	0	28.1	
20/06/2025 20:00	34.24	0.84	94.97	0	27.3	
20/06/2025 21:00	34.42	0.52	95.74	0	27.2	
20/06/2025 22:00	37.68	0.57	97.48	0	28.8	
20/06/2025 23:00	36.18	0.57	98.08	0	33.2	
21/06/2025 00:00	28.17	0.73	94.01	0	47.1	
Minimum	0	0.23	94.01	0	12.3	
MinDate	20/06/2025 01:00	20/06/2025 06:00	21/06/2025 00:00	20/06/2025 15:00	20/06/2025 09:00	
Maximum	37.68	1.28	98.08	9.6	60	
MaxDate	20/06/2025 22:00	20/06/2025 08:00	20/06/2025 23:00	20/06/2025 10:00	20/06/2025 10:00	
Avg	22.11	0.65	95.97	1.8	31.3	
Num	25	25	16	16	16	
Data[%]	100	100	64	64	64	
STD	16.1	0.3	1.1	2.9	12	

Date & Time	12GT_LOAD	12HRSG_DUST	12HRSG_TEMP	12HRSG_SO2@7%O2	12HRSG_NOx@7%O2	Remark
	MW	mg/m3	Degree C.	ppm	ppm	
20/06/2025 00:00	46.52	0.08	95.6	0	40.8	
20/06/2025 01:00	48.47	0.08	95.08	0	42.6	
20/06/2025 02:00	48.57	0.08	95.36	0	42.2	
20/06/2025 03:00	48.82	0.08	95.33	0	42.5	
20/06/2025 04:00	48.84	0.08	95.24	0	42.9	
20/06/2025 05:00	48.78	0.08	95.35	0	42.6	
20/06/2025 06:00	48.73	0.08	96.07	0	42.6	
20/06/2025 07:00	48.33	0.08	95.38	0	42	
20/06/2025 08:00	38.2	0.04	95.18	0	39.5	
20/06/2025 09:00	34.6	0.18	94.7	0	23.7	
20/06/2025 10:00	34.48	0	94.38	0	23.2	PICO calibrate
20/06/2025 11:00	34.34	0	94.58	0	23.1	PICO calibrate
20/06/2025 12:00	22.13	<Samp	92.23	0	48.7	PICO calibrate
20/06/2025 13:00	34.54	Maintenance	93.74	0	24.9	PICO calibrate
20/06/2025 14:00	34.49	Maintenance	94.21	0	22.6	PICO calibrate
20/06/2025 15:00	34.47	Maintenance	93.97	0	22.5	PICO calibrate
20/06/2025 16:00	34.51	Maintenance	94	0	22.5	PICO calibrate
20/06/2025 17:00	34.32	Maintenance	94.05	0	22.3	PICO calibrate
20/06/2025 18:00	34.33	Maintenance	93.99	0	22	PICO calibrate
20/06/2025 19:00	34.19	Maintenance	93.8	0	21.9	PICO calibrate
20/06/2025 20:00	34.17	Maintenance	93.49	0	21.3	PICO calibrate
20/06/2025 21:00	34.35	Maintenance	94.12	0	21.3	PICO calibrate
20/06/2025 22:00	37.61	Maintenance	95.76	0	22.9	PICO calibrate
20/06/2025 23:00	36.13	Maintenance	96.23	0	27.8	PICO calibrate
21/06/2025 00:00	28.11	Maintenance	92.55	0	39.8	PICO calibrate
Minimum	22.13	0	92.23	0	21.3	
MinDate	20/06/2025 12:00	20/06/2025 10:00	20/06/2025 12:00	20/06/2025 00:00	20/06/2025 20:00	
Maximum	48.84	0.18	96.23	0	48.7	
MaxDate	20/06/2025 04:00	20/06/2025 09:00	20/06/2025 23:00	20/06/2025 00:00	20/06/2025 12:00	
Avg	38.48	0.07	94.58	0	31.5	
Num	25	12	25	25	25	
Data[%]	100	48	100	100	100	
STD	7.6	0	1	0	10	

Date & Time	11GT_LOAD	11HRSG_DUST	11HRSG_TEMP	11HRSG_SO2@7%O2	11HRSG_NOx@7%O2	Remark
	MW	mg/m3	Degree C.	ppm	ppm	
21/06/2025 00:00	28.17	0.73	94.01	0	47.1	
21/06/2025 01:00	31.31	0.57	94.1	0	37.5	
21/06/2025 02:00	32.26	0.47	94.45	0	32.6	
21/06/2025 03:00	32.26	0.53	94.65	0	32	
21/06/2025 04:00	32.27	0.51	94.62	0	32	
21/06/2025 05:00	32.19	0.52	94.53	0	32.1	
21/06/2025 06:00	32.22	0.66	94.5	0	31.6	
21/06/2025 07:00	32.19	0.77	94.5	0	30.8	
21/06/2025 08:00	32.2	0.92	94.68	0	29.9	
21/06/2025 09:00	45.86	0.79	101.46	0	35.1	
21/06/2025 10:00	46.15	0.86	103.41	0	36.3	
21/06/2025 11:00	46.1	0.93	103.39	0	36.9	
21/06/2025 12:00	32.26	1.07	97.47	0	29.5	
21/06/2025 13:00	45.67	0.79	101.24	0	37.4	
21/06/2025 14:00	46.07	0.73	102.74	0	38	
21/06/2025 15:00	46.12	0.77	102.36	0	37.7	
21/06/2025 16:00	46.12	0.68	102.18	0	37	
21/06/2025 17:00	46.17	0.61	102.18	0	35.9	
21/06/2025 18:00	46.21	0.55	102.28	0	34.4	
21/06/2025 19:00	46.25	0.28	102.59	0	33.4	
21/06/2025 20:00	46.26	0.71	102.81	0	32.9	
21/06/2025 21:00	46.32	0.57	103.56	0	32.7	
21/06/2025 22:00	46.3	0.57	103.8	0	32.4	
21/06/2025 23:00	42.87	0.71	101.23	0	34.5	
22/06/2025 00:00	47.64	0.86	98.33	0	36.9	
Minimum	28.17	0.28	94.01	0	29.5	
MinDate	21/06/2025 00:00	21/06/2025 19:00	21/06/2025 00:00	21/06/2025 00:00	21/06/2025 12:00	
Maximum	47.64	1.07	103.8	0	47.1	
MaxDate	22/06/2025 00:00	21/06/2025 12:00	21/06/2025 22:00	21/06/2025 00:00	21/06/2025 00:00	
Avg	40.3	0.69	99.24	0	34.7	
Num	25	25	25	25	25	
Data[%]	100	100	100	100	100	
STD	7.2	0.2	3.9	0	3.7	

Date & Time	12GT_LOAD	12HRSG_DUST	12HRSG_TEMP	12HRSG_SO2@7%O2	12HRSG_NOx@7%O2	Remark
	MW	mg/m3	Degree C.	ppm	ppm	
21/06/2025 00:00	28.11	Maintenance	92.55	0	39.8	PICO calibrate
21/06/2025 01:00	31.24	Maintenance	92.58	0	32.4	PICO calibrate
21/06/2025 02:00	32.19	Maintenance	92.91	0	29.2	PICO calibrate
21/06/2025 03:00	32.2	Maintenance	93.09	0	28.7	PICO calibrate
21/06/2025 04:00	32.2	Maintenance	93.05	0	28.7	PICO calibrate
21/06/2025 05:00	32.13	Maintenance	93	0	28.7	PICO calibrate
21/06/2025 06:00	32.15	Maintenance	93.04	0	28.3	PICO calibrate
21/06/2025 07:00	32.12	Maintenance	93.07	0	27.8	PICO calibrate
21/06/2025 08:00	32.13	Maintenance	93.26	0	26.9	PICO calibrate
21/06/2025 09:00	45.83	Maintenance	100	0	34	PICO calibrate
21/06/2025 10:00	46.08	Maintenance	101.92	0	35.3	PICO calibrate
21/06/2025 11:00	46.01	Maintenance	101.87	0	36	PICO calibrate
21/06/2025 12:00	32.21	<Samp	95.77	0	25.7	PICO calibrate
21/06/2025 13:00	45.66	0.08	99.63	0	36.4	
21/06/2025 14:00	46	0.08	101.18	0	36.9	
21/06/2025 15:00	46.03	0.08	100.89	0	36.8	
21/06/2025 16:00	46.04	0.08	100.88	0	35.9	
21/06/2025 17:00	46.09	0.08	100.92	0	34.6	
21/06/2025 18:00	46.12	0.08	101.1	0	32.9	
21/06/2025 19:00	46.16	0.08	101.37	0	31.9	
21/06/2025 20:00	46.17	0.08	101.49	0	31.3	
21/06/2025 21:00	46.24	0.08	101.98	0	31.1	
21/06/2025 22:00	46.22	0.08	102.2	0	30.9	
21/06/2025 23:00	30.99	0.08	97	0	39.6	
22/06/2025 00:00	1.17	0.08	ShutDown	ShutDown	ShutDown	GT12 s/D
Minimum	1.17	0.08	92.55	0	25.7	
MinDate	22/06/2025 00:00	21/06/2025 13:00	21/06/2025 00:00	21/06/2025 00:00	21/06/2025 12:00	
Maximum	46.24	0.08	102.2	0	39.8	
MaxDate	21/06/2025 21:00	21/06/2025 13:00	21/06/2025 22:00	21/06/2025 00:00	21/06/2025 00:00	
Avg	37.9	0.08	97.7	0	32.5	
Num	25	12	24	24	24	
Data[%]	100	48	96	96	96	
STD	10.5	0	4	0	4	

Date & Time	11GT_LOAD	11HRSG_DUST	11HRSG_TEMP	11HRSG_SO2@7%O2	11HRSG_NOx@7%O2	Remark
	MW	mg/m3	Degree C.	ppm	ppm	
22/06/2025 00:00	47.64	0.86	98.33	0	36.9	
22/06/2025 01:00	47.76	0.94	96.12	0	36.9	
22/06/2025 02:00	47.72	0.95	96.75	0	36.7	
22/06/2025 03:00	47.78	0.96	96.85	0	36.6	
22/06/2025 04:00	47.9	0.94	96.98	0	36.4	
22/06/2025 05:00	47.93	0.82	96.99	0	36.4	
22/06/2025 06:00	47.86	0.86	96.93	0	36.4	
22/06/2025 07:00	47.8	0.94	96.87	0	36	
22/06/2025 08:00	47.67	0.99	96.82	0	36.3	
22/06/2025 09:00	47.58	0.97	96.91	0	36.2	
22/06/2025 10:00	47.36	1	96.93	0	36.3	
22/06/2025 11:00	47.17	1.1	96.85	0	36.1	
22/06/2025 12:00	46.91	1.15	96.92	0	35.9	
22/06/2025 13:00	46.92	1.03	96.46	0	35.8	
22/06/2025 14:00	46.81	0.93	96.39	0	35.6	
22/06/2025 15:00	47.01	0.9	95.86	0	35.7	
22/06/2025 16:00	47.07	0.86	95.85	0	35.4	
22/06/2025 17:00	47.24	0.87	95.84	0	35.3	
22/06/2025 18:00	47.41	0.81	95.89	0	35.2	
22/06/2025 19:00	47.6	0.8	95.97	0	35.1	
22/06/2025 20:00	47.66	0.99	96.11	0	35.4	
22/06/2025 21:00	47.74	0.72	96.69	0	35.3	
22/06/2025 22:00	47.88	0.66	96.98	0	35.2	
22/06/2025 23:00	47.92	0.7	96.93	0	34.9	
23/06/2025 00:00	48	0.79	96.91	0	34.8	
Minimum	46.81	0.66	95.84	0	34.8	
MinDate	22/06/2025 14:00	22/06/2025 22:00	22/06/2025 17:00	22/06/2025 00:00	23/06/2025 00:00	
Maximum	48	1.15	98.33	0	36.9	
MaxDate	23/06/2025 00:00	22/06/2025 12:00	22/06/2025 00:00	22/06/2025 00:00	22/06/2025 00:00	
Avg	47.53	0.9	96.65	0	35.9	
Num	25	25	25	25	25	
Data[%]	100	100	100	100	100	
STD	0.4	0.1	0.6	0	0.6	

Date & Time	12GT_LOAD	12HRSG_DUST	12HRSG_TEMP	12HRSG_SO2@7%O2	12HRSG_NOx@7%O2	Remark
	MW	mg/m3	Degree C.	ppm	ppm	
22/06/2025 00:00	1.17	0.08	ShutDown	ShutDown	ShutDown	GT12 RMI
22/06/2025 01:00	0	0.08	ShutDown	ShutDown	ShutDown	GT12 RMI
22/06/2025 02:00	0	0.08	ShutDown	ShutDown	ShutDown	GT12 RMI
22/06/2025 03:00	0	0.08	ShutDown	ShutDown	ShutDown	GT12 RMI
22/06/2025 04:00	0	0.08	ShutDown	ShutDown	ShutDown	GT12 RMI
22/06/2025 05:00	0	0.08	ShutDown	ShutDown	ShutDown	GT12 RMI
22/06/2025 06:00	0	0.08	ShutDown	ShutDown	ShutDown	GT12 RMI
22/06/2025 07:00	0	0.08	ShutDown	ShutDown	ShutDown	GT12 RMI
22/06/2025 08:00	0	0.08	ShutDown	ShutDown	ShutDown	GT12 RMI
22/06/2025 09:00	0	0.08	ShutDown	ShutDown	ShutDown	GT12 RMI
22/06/2025 10:00	0	0.08	ShutDown	ShutDown	ShutDown	GT12 RMI
22/06/2025 11:00	0	0.08	ShutDown	ShutDown	ShutDown	GT12 RMI
22/06/2025 12:00	0	0.29	ShutDown	ShutDown	ShutDown	GT12 RMI
22/06/2025 13:00	0	0.08	ShutDown	ShutDown	ShutDown	GT12 RMI
22/06/2025 14:00	0	0.08	ShutDown	ShutDown	ShutDown	GT12 RMI
22/06/2025 15:00	0	0.08	ShutDown	ShutDown	ShutDown	GT12 RMI
22/06/2025 16:00	0	0.08	ShutDown	ShutDown	ShutDown	GT12 RMI
22/06/2025 17:00	0	0.08	ShutDown	ShutDown	ShutDown	GT12 RMI
22/06/2025 18:00	0	0.08	ShutDown	ShutDown	ShutDown	GT12 RMI
22/06/2025 19:00	0	0.08	ShutDown	ShutDown	ShutDown	GT12 RMI
22/06/2025 20:00	0	0.08	ShutDown	ShutDown	ShutDown	GT12 RMI
22/06/2025 21:00	0	0.08	ShutDown	ShutDown	ShutDown	GT12 RMI
22/06/2025 22:00	0	0.08	ShutDown	ShutDown	ShutDown	GT12 RMI
22/06/2025 23:00	0	0.08	ShutDown	ShutDown	ShutDown	GT12 RMI
23/06/2025 00:00	0	0.08	ShutDown	ShutDown	ShutDown	GT12 RMI
Minimum	0	0.08	---	---	---	
MinDate	22/06/2025 01:00	22/06/2025 00:00	22/06/2025 00:00	22/06/2025 00:00	22/06/2025 00:00	
Maximum	1.17	0.29	---	---	---	
MaxDate	22/06/2025 00:00	22/06/2025 12:00	22/06/2025 00:00	22/06/2025 00:00	22/06/2025 00:00	
Avg	0.05	0.09	---	---	---	
Num	25	25	0	0	0	
Data[%]	100	100	---	---	---	
STD	0.2	0	---	---	---	

Date & Time	11GT_LOAD	11HRSG_DUST	11HRSG_TEMP	11HRSG_SO2@7%O2	11HRSG_NOx@7%O2	Remark
	MW	mg/m3	Degree C.	ppm	ppm	
23/06/2025 00:00	48	0.79	96.91	0	34.8	
23/06/2025 01:00	48.1	0.78	96.93	0	34.8	
23/06/2025 02:00	48.06	0.75	96.89	0	34.9	
23/06/2025 03:00	48.06	0.77	96.93	0	34.9	
23/06/2025 04:00	48.2	0.64	97.01	0	34.8	
23/06/2025 05:00	48.27	0.51	96.89	0	34.7	
23/06/2025 06:00	48.28	0.48	96.92	0	34.6	
23/06/2025 07:00	48.07	0.49	96.83	0	34.5	
23/06/2025 08:00	47.8	0.69	96.7	0	34.4	
23/06/2025 09:00	47.62	0.78	96.66	0	34.3	
23/06/2025 10:00	47.11	0.88	96.65	0	34.4	
23/06/2025 11:00	46.72	1.06	96.75	0	34.7	
23/06/2025 12:00	46.5	1.06	97.11	0	34.8	
23/06/2025 13:00	46.5	0.97	96.3	0	34.5	
23/06/2025 14:00	47.53	0.86	96.29	0	34.4	
23/06/2025 15:00	48.49	0.74	96.17	0	34.4	
23/06/2025 16:00	48.09	0.66	96.24	0	33.8	
23/06/2025 17:00	47.94	0.77	96.2	0	33.3	
23/06/2025 18:00	48.03	0.75	96.29	0	33.2	
23/06/2025 19:00	48.18	0.75	96.28	0	33.3	
23/06/2025 20:00	48.23	0.96	96.39	0	33.1	
23/06/2025 21:00	48.23	0.62	96.58	0	33.2	
23/06/2025 22:00	48.25	0.6	96.92	0	33.3	
23/06/2025 23:00	48.3	0.54	96.89	0	33.3	
24/06/2025 00:00	48.38	0.5	96.92	0	33.2	
Minimum	46.5	0.48	96.17	0	33.1	
MinDate	23/06/2025 12:00	23/06/2025 06:00	23/06/2025 15:00	23/06/2025 00:00	23/06/2025 20:00	
Maximum	48.49	1.06	97.11	0	34.9	
MaxDate	23/06/2025 15:00	23/06/2025 11:00	23/06/2025 12:00	23/06/2025 00:00	23/06/2025 02:00	
Avg	47.88	0.74	96.67	0	34.1	
Num	25	25	25	25	25	
Data[%]	100	100	100	100	100	
STD	0.6	0.2	0.3	0	0.7	

Date & Time	12GT_LOAD	12HRSG_DUST	12HRSG_TEMP	12HRSG_SO2@7%O2	12HRSG_NOx@7%O2	Remark
	MW	mg/m3	Degree C.	ppm	ppm	
23/06/2025 00:00	0	0.08	ShutDown	ShutDown	ShutDown	GT12 RMI
23/06/2025 01:00	0	0.08	ShutDown	ShutDown	ShutDown	GT12 RMI
23/06/2025 02:00	0	0.08	ShutDown	ShutDown	ShutDown	GT12 RMI
23/06/2025 03:00	0	0.08	ShutDown	ShutDown	ShutDown	GT12 RMI
23/06/2025 04:00	0	0.08	ShutDown	ShutDown	ShutDown	GT12 RMI
23/06/2025 05:00	0	0.08	ShutDown	ShutDown	ShutDown	GT12 RMI
23/06/2025 06:00	0	0.08	ShutDown	ShutDown	ShutDown	GT12 RMI
23/06/2025 07:00	0	0.08	ShutDown	ShutDown	ShutDown	GT12 RMI
23/06/2025 08:00	0	0.08	ShutDown	ShutDown	ShutDown	GT12 RMI
23/06/2025 09:00	0	0.08	ShutDown	ShutDown	ShutDown	GT12 RMI
23/06/2025 10:00	0	0.08	ShutDown	ShutDown	ShutDown	GT12 RMI
23/06/2025 11:00	0	0.08	ShutDown	ShutDown	ShutDown	GT12 RMI
23/06/2025 12:00	0	0.44	ShutDown	ShutDown	ShutDown	GT12 RMI
23/06/2025 13:00	0	0.08	ShutDown	ShutDown	ShutDown	GT12 RMI
23/06/2025 14:00	0	0.08	ShutDown	ShutDown	ShutDown	GT12 RMI
23/06/2025 15:00	0	0.08	ShutDown	ShutDown	ShutDown	GT12 RMI
23/06/2025 16:00	0	0.08	ShutDown	ShutDown	ShutDown	GT12 RMI
23/06/2025 17:00	0	0.08	ShutDown	ShutDown	ShutDown	GT12 RMI
23/06/2025 18:00	0	0.08	ShutDown	ShutDown	ShutDown	GT12 RMI
23/06/2025 19:00	0	0.08	ShutDown	ShutDown	ShutDown	GT12 RMI
23/06/2025 20:00	0	0.08	ShutDown	ShutDown	ShutDown	GT12 RMI
23/06/2025 21:00	0	0.08	ShutDown	ShutDown	ShutDown	GT12 RMI
23/06/2025 22:00	0	0.08	ShutDown	ShutDown	ShutDown	GT12 RMI
23/06/2025 23:00	0	0.08	ShutDown	ShutDown	ShutDown	GT12 RMI
24/06/2025 00:00	0	0.08	ShutDown	ShutDown	ShutDown	GT12 RMI
Minimum	0	0.08	---	---	---	
MinDate	23/06/2025 00:00	23/06/2025 00:00	23/06/2025 00:00	23/06/2025 00:00	23/06/2025 00:00	
Maximum	0	0.44	---	---	---	
MaxDate	23/06/2025 00:00	23/06/2025 12:00	23/06/2025 00:00	23/06/2025 00:00	23/06/2025 00:00	
Avg	0	0.09	---	---	---	
Num	25	25	0	0	0	
Data[%]	100	100	---	---	---	
STD	0	0.1	---	---	---	

Date & Time	11GT_LOAD	11HRSG_DUST	11HRSG_TEMP	11HRSG_SO2@7%O2	11HRSG_NOx@7%O2	Remark
	MW	mg/m3	Degree C.	ppm	ppm	
24/06/2025 00:00	48.38	0.5	96.92	0	33.2	
24/06/2025 01:00	48.51	0.42	97.03	0	33.1	
24/06/2025 02:00	48.58	0.37	97.09	0	32.9	
24/06/2025 03:00	48.66	0.31	97.04	0	33	
24/06/2025 04:00	48.65	0.28	97.35	0	32.9	
24/06/2025 05:00	48.6	0.25	97.47	0	32.8	
24/06/2025 06:00	48.64	0.34	97.2	0	32.8	
24/06/2025 07:00	48.31	0.47	96.38	0	32.5	
24/06/2025 08:00	47.94	0.52	96.5	0	32.3	
24/06/2025 09:00	47.71	0.54	96.74	0	32.4	
24/06/2025 10:00	47.45	0.68	96.79	0	32.5	
24/06/2025 11:00	44.47	0.9	97.03	0	32.4	
24/06/2025 12:00	23.92	1.16	93.05	0	46.1	
24/06/2025 13:00	33.07	0.99	95.83	0	26.7	
24/06/2025 14:00	33.45	0.9	95.9	0	25.4	
24/06/2025 15:00	34.63	0.9	95.88	0	22.1	
24/06/2025 16:00	34.68	0.85	95.69	0	22.1	
24/06/2025 17:00	34.47	0.77	95.43	0	21.8	
24/06/2025 18:00	34.48	0.76	95.26	0	21.9	
24/06/2025 19:00	34.35	0.61	95.13	0	21.8	
24/06/2025 20:00	34.26	0.98	94.98	0	21.8	
24/06/2025 21:00	34.41	0.82	95.61	0	21.7	
24/06/2025 22:00	34.35	0.93	95.73	0	21.7	
24/06/2025 23:00	31.45	0.94	95.31	0	27.6	
25/06/2025 00:00	2.05	0.92	ShutDown	ShutDown	ShutDown	GT11 S/D
Minimum	2.05	0.25	93.05	0	21.7	
MinDate	25/06/2025 00:00	24/06/2025 05:00	24/06/2025 12:00	24/06/2025 00:00	24/06/2025 21:00	
Maximum	48.66	1.16	97.47	0	46.1	
MaxDate	24/06/2025 03:00	24/06/2025 12:00	24/06/2025 05:00	24/06/2025 00:00	24/06/2025 12:00	
Avg	39.02	0.68	96.14	0	28.9	
Num	25	25	24	24	24	
Data[%]	100	100	96	96	96	
STD	10.9	0.3	1	0	6.2	

Date & Time	12GT_LOAD	12HRSG_DUST	12HRSG_TEMP	12HRSG_SO2@7%O2	12HRSG_NOx@7%O2	Remark
	MW	mg/m3	Degree C.	ppm	ppm	
24/06/2025 00:00	0	0.08	ShutDown	ShutDown	ShutDown	GT12 RMI
24/06/2025 01:00	0	0.08	ShutDown	ShutDown	ShutDown	GT12 RMI
24/06/2025 02:00	0	0.08	ShutDown	ShutDown	ShutDown	GT12 RMI
24/06/2025 03:00	0	0.08	ShutDown	ShutDown	ShutDown	GT12 RMI
24/06/2025 04:00	0	0.08	ShutDown	ShutDown	ShutDown	GT12 RMI
24/06/2025 05:00	0	0.08	ShutDown	ShutDown	ShutDown	GT12 RMI
24/06/2025 06:00	0	0.08	ShutDown	ShutDown	ShutDown	GT12 RMI
24/06/2025 07:00	0	0.08	ShutDown	ShutDown	ShutDown	GT12 RMI
24/06/2025 08:00	0	0.08	ShutDown	ShutDown	ShutDown	GT12 RMI
24/06/2025 09:00	0	0.08	ShutDown	ShutDown	ShutDown	GT12 RMI
24/06/2025 10:00	0	0.08	ShutDown	ShutDown	ShutDown	GT12 RMI
24/06/2025 11:00	4.89	0.08	ShutDown	ShutDown	ShutDown	GT12 RMI
24/06/2025 12:00	24.05	0.4	90.77	0	47.5	
24/06/2025 13:00	39.24	0.08	95.45	0	33.1	
24/06/2025 14:00	35.78	0.08	95.53	0	27.9	
24/06/2025 15:00	34.56	0.08	94.15	0	25.1	
24/06/2025 16:00	34.61	0.08	94.19	0	25.1	
24/06/2025 17:00	34.41	0.08	93.95	0	24.5	
24/06/2025 18:00	34.41	0.08	93.82	0	24.4	
24/06/2025 19:00	34.28	0.08	93.63	0	24.1	
24/06/2025 20:00	34.2	0.08	93.59	0	24	
24/06/2025 21:00	34.35	0.08	94.13	0	23.9	
24/06/2025 22:00	34.29	0.08	94.17	0	23.8	
24/06/2025 23:00	31.49	0.08	93.64	0	28.9	
25/06/2025 00:00	47.27	0.08	95.74	0	40.8	
Minimum	0	0.08	90.77	0	23.8	
MinDate	24/06/2025 00:00	24/06/2025 00:00	24/06/2025 12:00	24/06/2025 12:00	24/06/2025 22:00	
Maximum	47.27	0.4	95.74	0	47.5	
MaxDate	25/06/2025 00:00	24/06/2025 12:00	25/06/2025 00:00	24/06/2025 12:00	24/06/2025 12:00	
Avg	18.31	0.09	94.06	0	28.7	
Num	25	25	13	13	13	
Data[%]	100	100	52	52	52	
STD	17.9	0.1	1.2	0	7.5	

Date & Time	11GT_LOAD	11HRSG_DUST	11HRSG_TEMP	11HRSG_SO2@7%O2	11HRSG_NOx@7%O2	Remark
	MW	mg/m3	Degree C.	ppm	ppm	
25/06/2025 00:00	2.05	0.92	ShutDown	ShutDown	ShutDown	GT11 S/D
25/06/2025 01:00	0	0.76	ShutDown	ShutDown	ShutDown	GT11 S/D
25/06/2025 02:00	0	0.82	ShutDown	ShutDown	ShutDown	GT11 S/D
25/06/2025 03:00	0	0.89	ShutDown	ShutDown	ShutDown	GT11 S/D
25/06/2025 04:00	0	0.98	ShutDown	ShutDown	ShutDown	GT11 S/D
25/06/2025 05:00	0	1.03	ShutDown	ShutDown	ShutDown	GT11 S/D
25/06/2025 06:00	0	0.88	ShutDown	ShutDown	ShutDown	GT11 S/D
25/06/2025 07:00	0	0.82	ShutDown	ShutDown	ShutDown	GT11 S/D
25/06/2025 08:00	12.38	1.33	ShutDown	ShutDown	ShutDown	GT11 S/D
25/06/2025 09:00	34.69	1.09	96.66	0	29.1	
25/06/2025 10:00	34.62	1.25	96.81	0	28.8	
25/06/2025 11:00	34.54	1.29	96.71	0	28.8	
25/06/2025 12:00	22.69	1.38	93.83	0	49.3	
25/06/2025 13:00	34.58	1.19	95.76	0	29.6	
25/06/2025 14:00	34.48	1.1	96.18	0	28.2	
25/06/2025 15:00	34.4	1.06	95.69	0	28.1	
25/06/2025 16:00	34.5	1.07	95.52	0	27.9	
25/06/2025 17:00	34.33	0.9	95.28	0	27.4	
25/06/2025 18:00	34.34	0.83	95.34	0	27.3	
25/06/2025 19:00	34.29	0.81	95.43	0	27.2	
25/06/2025 20:00	34.32	0.98	95.51	0	27.2	
25/06/2025 21:00	34.47	0.84	96.07	0	27.1	
25/06/2025 22:00	34.48	0.89	96.18	0	26.9	
25/06/2025 23:00	31.56	0.98	95.76	0	32.3	
26/06/2025 00:00	46.81	0.78	97.32	0	38.3	
Minimum	0	0.76	93.83	0	26.9	
MinDate	25/06/2025 01:00	25/06/2025 01:00	25/06/2025 12:00	25/06/2025 09:00	25/06/2025 22:00	
Maximum	46.81	1.38	97.32	0	49.3	
MaxDate	26/06/2025 00:00	25/06/2025 12:00	26/06/2025 00:00	25/06/2025 09:00	25/06/2025 12:00	
Avg	22.54	0.99	95.88	0	30.2	
Num	25	25	16	16	16	
Data[%]	100	100	64	64	64	
STD	16.6	0.2	0.8	0	5.8	

Date & Time	12GT_LOAD	12HRSG_DUST	12HRSG_TEMP	12HRSG_SO2@7%O2	12HRSG_NOx@7%O2	Remark
	MW	mg/m3	Degree C.	ppm	ppm	
25/06/2025 00:00	47.27	0.08	95.74	0	40.8	
25/06/2025 01:00	48.86	0.08	95.11	0	43	
25/06/2025 02:00	48.79	0.08	95.39	0	42.9	
25/06/2025 03:00	48.74	0.08	95.37	0	42.9	
25/06/2025 04:00	48.72	0.08	95.41	0	42.8	
25/06/2025 05:00	48.73	0.08	95.5	0	42.8	
25/06/2025 06:00	48.82	0.08	95.86	0	42.7	
25/06/2025 07:00	48.61	0.08	95.22	0	42.3	
25/06/2025 08:00	38.31	0.08	95.22	0	38.9	
25/06/2025 09:00	34.62	0.08	94.46	0	24.1	
25/06/2025 10:00	34.55	0.08	94.74	0	23.7	
25/06/2025 11:00	34.47	0.08	94.6	0	23.6	
25/06/2025 12:00	22.56	0.33	92.06	0	45.7	
25/06/2025 13:00	34.53	0.08	93.79	0	24.5	
25/06/2025 14:00	34.42	0.08	94.09	0	23.1	
25/06/2025 15:00	34.34	0.08	93.79	0	22.9	
25/06/2025 16:00	34.43	0.08	93.69	0	22.7	
25/06/2025 17:00	34.27	0.08	93.47	0	22.3	
25/06/2025 18:00	34.28	0.08	93.45	0	22.2	
25/06/2025 19:00	34.22	0.08	93.51	0	22.2	
25/06/2025 20:00	34.26	0.08	93.52	0	22.3	
25/06/2025 21:00	34.4	0.08	93.96	0	22.3	
25/06/2025 22:00	34.41	0.08	94.05	0	22.1	
25/06/2025 23:00	31.4	0.08	93.61	0	27.4	
26/06/2025 00:00	1.67	0.08	ShutDown	ShutDown	ShutDown	GT12 S/D
Minimum	1.67	0.08	92.06	0	22.1	
MinDate	26/06/2025 00:00	25/06/2025 00:00	25/06/2025 12:00	25/06/2025 00:00	25/06/2025 22:00	
Maximum	48.86	0.33	95.86	0	45.7	
MaxDate	25/06/2025 01:00	25/06/2025 12:00	25/06/2025 06:00	25/06/2025 00:00	25/06/2025 12:00	
Avg	37.19	0.09	94.4	0	31.3	
Num	25	25	24	24	24	
Data[%]	100	100	96	96	96	
STD	10.5	0.1	1	0	9.8	

Date & Time	11GT_LOAD	11HRSG_DUST	11HRSG_TEMP	11HRSG_SO2@7%O2	11HRSG_NOx@7%O2	Remark
	MW	mg/m3	Degree C.	ppm	ppm	
26/06/2025 00:00	46.81	0.78	97.32	0	38.3	
26/06/2025 01:00	48.01	0.8	96.68	0	38.9	
26/06/2025 02:00	48.01	0.85	97.04	0	38.8	
26/06/2025 03:00	48.23	0.8	96.98	0	39.1	
26/06/2025 04:00	48.23	0.84	97.13	0	38.9	
26/06/2025 05:00	48.32	0.85	97.14	0	38.7	
26/06/2025 06:00	48.26	0.89	97.47	0	38.6	
26/06/2025 07:00	47.68	1.11	96.66	0	38.6	
26/06/2025 08:00	40.14	1.24	97.09	0	39.7	
26/06/2025 09:00	34.5	1.27	96.15	0	30.1	
26/06/2025 10:00	34.51	1.29	96.32	0	27	
26/06/2025 11:00	34.46	1.28	96.48	0	26.9	
26/06/2025 12:00	21.94	1.38	93.97	0	50.9	
26/06/2025 13:00	34.65	1.13	95.64	0	28.5	
26/06/2025 14:00	34.19	1.12	96.16	0	26.8	
26/06/2025 15:00	34.6	1.14	95.8	0	26.7	
26/06/2025 16:00	34.56	1.1	95.65	0	26.3	
26/06/2025 17:00	34.35	1.04	95.33	0	26.3	
26/06/2025 18:00	34.33	1.01	95.2	0	25.9	
26/06/2025 19:00	34.32	0.99	95.21	0	25.6	
26/06/2025 20:00	34.26	1.14	95.38	0	25.3	
26/06/2025 21:00	34.41	0.78	95.93	0	25.3	
26/06/2025 22:00	34.36	0.9	95.96	0	25.6	
26/06/2025 23:00	31.44	0.91	95.39	0	31.3	
27/06/2025 00:00	1.99	0.92	ShutDown	ShutDown	ShutDown	
Minimum	1.99	0.78	93.97	0	25.3	
MinDate	27/06/2025 00:00	26/06/2025 00:00	26/06/2025 12:00	26/06/2025 00:00	26/06/2025 20:00	
Maximum	48.32	1.38	97.47	0	50.9	
MaxDate	26/06/2025 05:00	26/06/2025 12:00	26/06/2025 06:00	26/06/2025 00:00	26/06/2025 12:00	
Avg	37.06	1.02	96.17	0	32.4	
Num	25	25	24	24	24	
Data[%]	100	100	96	96	96	
STD	10.3	0.2	0.9	0	7.1	

Date & Time	12GT_LOAD	12HRSG_DUST	12HRSG_TEMP	12HRSG_SO2@7%O2	12HRSG_NOx@7%O2	Remark
	MW	mg/m3	Degree C.	ppm	ppm	
26/06/2025 00:00	1.67	0.08	ShutDown	ShutDown	ShutDown	GT12 S/D
26/06/2025 01:00	0	0.08	ShutDown	ShutDown	ShutDown	GT12 S/D
26/06/2025 02:00	0	0.08	ShutDown	ShutDown	ShutDown	GT12 S/D
26/06/2025 03:00	0	0.08	ShutDown	ShutDown	ShutDown	GT12 S/D
26/06/2025 04:00	0	0.08	ShutDown	ShutDown	ShutDown	GT12 S/D
26/06/2025 05:00	0	0.08	ShutDown	ShutDown	ShutDown	GT12 S/D
26/06/2025 06:00	0	0.08	ShutDown	ShutDown	ShutDown	GT12 S/D
26/06/2025 07:00	0	0.08	ShutDown	ShutDown	ShutDown	GT12 S/D
26/06/2025 08:00	10.06	0.08	ShutDown	ShutDown	ShutDown	GT12 S/D
26/06/2025 09:00	34.38	0.08	94.7	0	28	
26/06/2025 10:00	34.44	0.08	94.59	0	25.2	
26/06/2025 11:00	34.39	0.08	94.73	0	25.1	
26/06/2025 12:00	21.89	0.27	92.52	0	48.3	
26/06/2025 13:00	34.57	0.08	93.98	0	26.5	
26/06/2025 14:00	34.12	0.08	94.25	0	24.7	
26/06/2025 15:00	34.53	0.08	94.11	0	24.7	
26/06/2025 16:00	34.49	0.08	93.99	0	24.2	
26/06/2025 17:00	34.29	0.08	93.68	0	24.1	
26/06/2025 18:00	34.27	0.08	93.63	0	23.7	
26/06/2025 19:00	34.26	0.08	93.62	0	23.4	
26/06/2025 20:00	34.2	0.08	93.59	0	23.2	
26/06/2025 21:00	34.34	0.08	94.11	0	23.3	
26/06/2025 22:00	34.3	0.08	94.02	0	23.6	
26/06/2025 23:00	31.51	0.08	93.47	0	28.9	
27/06/2025 00:00	46.93	0.08	95.48	0	41.9	
Minimum	0	0.08	92.52	0	23.2	
MinDate	26/06/2025 01:00	26/06/2025 00:00	26/06/2025 12:00	26/06/2025 09:00	26/06/2025 20:00	
Maximum	46.93	0.27	95.48	0	48.3	
MaxDate	27/06/2025 00:00	26/06/2025 12:00	27/06/2025 00:00	26/06/2025 09:00	26/06/2025 12:00	
Avg	22.35	0.09	94.03	0	27.4	
Num	25	25	16	16	16	
Data[%]	100	100	64	64	64	
STD	16.6	0	0.7	0	7.2	

Date & Time	11GT_LOAD	11HRSG_DUST	11HRSG_TEMP	11HRSG_SO2@7%O2	11HRSG_NOx@7%O2	Remark
	MW	mg/m3	Degree C.	ppm	ppm	
27/06/2025 00:00	1.99	0.92	ShutDown	ShutDown	ShutDown	GT11 S/D
27/06/2025 01:00	0	0.73	ShutDown	ShutDown	ShutDown	GT11 S/D
27/06/2025 02:00	0	0.72	ShutDown	ShutDown	ShutDown	GT11 S/D
27/06/2025 03:00	0	0.74	ShutDown	ShutDown	ShutDown	GT11 S/D
27/06/2025 04:00	0	0.79	ShutDown	ShutDown	ShutDown	GT11 S/D
27/06/2025 05:00	0	0.82	ShutDown	ShutDown	ShutDown	GT11 S/D
27/06/2025 06:00	0	0.72	ShutDown	ShutDown	ShutDown	GT11 S/D
27/06/2025 07:00	0	0.71	ShutDown	ShutDown	ShutDown	GT11 S/D
27/06/2025 08:00	10.77	1.17	ShutDown	ShutDown	ShutDown	GT11 S/D
27/06/2025 09:00	34.63	1.08	96.48	0	30	
27/06/2025 10:00	34.62	1.17	96.69	0	28.6	
27/06/2025 11:00	34.48	1.18	96.69	0	28.8	
27/06/2025 12:00	21.87	1.31	93.32	0	52.8	
27/06/2025 13:00	34.72	1.16	95.95	0	30	
27/06/2025 14:00	34.61	1.11	96.45	0	28.5	
27/06/2025 15:00	34.56	1.05	95.79	0	27.7	
27/06/2025 16:00	34.54	0.94	95.33	0	27.7	
27/06/2025 17:00	34.42	1.05	94.71	0	27.3	
27/06/2025 18:00	34.4	1.16	94.79	0	26.9	
27/06/2025 19:00	34.29	1	95.1	0	26.6	
27/06/2025 20:00	34.27	1.2	95.15	0	26.4	
27/06/2025 21:00	34.42	0.89	95.59	0	26.8	
27/06/2025 22:00	37.48	0.88	97.39	0	28.3	
27/06/2025 23:00	36.32	0.87	98.2	0	32.6	
28/06/2025 00:00	29.28	1.05	94.25	0	43.8	
Minimum	0	0.71	93.32	0	26.4	
MinDate	27/06/2025 01:00	27/06/2025 07:00	27/06/2025 12:00	27/06/2025 09:00	27/06/2025 20:00	
Maximum	37.48	1.31	98.2	0	52.8	
MaxDate	27/06/2025 22:00	27/06/2025 12:00	27/06/2025 23:00	27/06/2025 09:00	27/06/2025 12:00	
Avg	22.07	0.98	95.74	0	30.8	
Num	25	25	16	16	16	
Data[%]	100	100	64	64	64	
STD	16.2	0.2	1.2	0	7.2	

Date & Time	12GT_LOAD	12HRSG_DUST	12HRSG_TEMP	12HRSG_SO2@7%O2	12HRSG_NOx@7%O2	Remark
	MW	mg/m3	Degree C.	ppm	ppm	
27/06/2025 00:00	46.93	0.08	95.48	0	41.9	
27/06/2025 01:00	48.44	0.08	94.96	0	44.1	
27/06/2025 02:00	48.34	0.08	95.21	0	43.9	
27/06/2025 03:00	48.38	0.08	95.27	0	43.8	
27/06/2025 04:00	48.5	0.08	95.37	0	43.6	
27/06/2025 05:00	48.59	0.08	95.48	0	43.3	
27/06/2025 06:00	48.72	0.08	95.75	0	43	
27/06/2025 07:00	48.6	0.08	95.31	0	42.6	
27/06/2025 08:00	39.59	0.08	95.12	0	40.2	
27/06/2025 09:00	34.54	0.08	94.23	0	24.8	
27/06/2025 10:00	34.56	0.08	94.45	0	23.2	
27/06/2025 11:00	34.43	0.08	94.44	0	23.4	
27/06/2025 12:00	21.86	0.44	91.46	0	48	
27/06/2025 13:00	34.6	0.08	93.85	0	24.7	
27/06/2025 14:00	34.54	0.08	94.28	0	23	
27/06/2025 15:00	34.49	0.08	93.82	0	22.2	
27/06/2025 16:00	34.47	0.08	93.48	0	22.3	
27/06/2025 17:00	34.36	0.08	92.88	0	21.9	
27/06/2025 18:00	34.34	0.08	75.41	0	21.6	
27/06/2025 19:00	34.22	0.08	38.42	0	21.4	
27/06/2025 20:00	34.2	0.08	38.39	0	21.3	
27/06/2025 21:00	34.36	0.08	43.48	0	21.7	
27/06/2025 22:00	37.43	0.08	45.65	0	23.2	
27/06/2025 23:00	36.24	0.08	48.68	0	27.2	
28/06/2025 00:00	29.21	0.08	92.57	0	35.6	
Minimum	21.86	0.08	38.39	0	21.3	
MinDate	27/06/2025 12:00	27/06/2025 00:00	27/06/2025 20:00	27/06/2025 00:00	27/06/2025 20:00	
Maximum	48.72	0.44	95.75	0	48	
MaxDate	27/06/2025 06:00	27/06/2025 12:00	27/06/2025 06:00	27/06/2025 00:00	27/06/2025 12:00	
Avg	38.56	0.09	83.34	0	31.7	
Num	25	25	25	25	25	
Data[%]	100	100	100	100	100	
STD	7.5	0.1	21.1	0	10.3	

Date & Time	11GT_LOAD	11HRSG_DUST	11HRSG_TEMP	11HRSG_SO2@7%O2	11HRSG_NOx@7%O2	Remark
	MW	mg/m3	Degree C.	ppm	ppm	
28/06/2025 00:00	29.28	1.05	94.25	0	43.8	
28/06/2025 01:00	31.29	0.99	94.41	0	37.2	
28/06/2025 02:00	32.12	0.96	94.68	0	33.5	
28/06/2025 03:00	32.23	0.99	94.83	0	32.1	
28/06/2025 04:00	32.16	0.91	94.84	0	32.8	
28/06/2025 05:00	32.05	0.92	94.58	0	33.5	
28/06/2025 06:00	32	1	94.51	0	33.4	
28/06/2025 07:00	31.99	1.02	94.78	0	32.8	
28/06/2025 08:00	32.05	1.04	95.02	0	32	
28/06/2025 09:00	45.9	0.95	101.75	0	35.1	
28/06/2025 10:00	46.16	0.98	103.33	0	36.7	
28/06/2025 11:00	46.15	1.06	103.3	0	37.4	
28/06/2025 12:00	32.2	1.26	97.43	0	30.6	
28/06/2025 13:00	45.75	0.94	101.04	0	38	
28/06/2025 14:00	46.14	0.93	102.77	0	38.1	
28/06/2025 15:00	46.18	0.88	102.35	0	36.9	
28/06/2025 16:00	46.16	0.85	102.33	0	35.9	
28/06/2025 17:00	46	0.81	102.33	0	35.1	
28/06/2025 18:00	45.99	0.75	102.37	0	34.2	
28/06/2025 19:00	46.07	0.54	103.02	0	31.1	
28/06/2025 20:00	46.06	0.87	103.4	0	30.9	
28/06/2025 21:00	46.12	0.61	103.66	0	31.6	
28/06/2025 22:00	46.1	0.74	103.75	0	31.4	
28/06/2025 23:00	42.43	0.82	102.76	0	32.2	
29/06/2025 00:00	31.81	1.02	94.86	0	32	
Minimum	29.28	0.54	94.25	0	30.6	
MinDate	28/06/2025 00:00	28/06/2025 19:00	28/06/2025 00:00	28/06/2025 00:00	28/06/2025 12:00	
Maximum	46.18	1.26	103.75	0	43.8	
MaxDate	28/06/2025 15:00	28/06/2025 12:00	28/06/2025 22:00	28/06/2025 00:00	28/06/2025 00:00	
Avg	39.62	0.92	99.29	0	34.3	
Num	25	25	25	25	25	
Data[%]	100	100	100	100	100	
STD	7.2	0.2	4	0	3.1	

Date & Time	12GT_LOAD	12HRSG_DUST	12HRSG_TEMP	12HRSG_SO2@7%O2	12HRSG_NOx@7%O2	Remark
	MW	mg/m3	Degree C.	ppm	ppm	
28/06/2025 00:00	29.21	0.08	92.57	0	35.6	
28/06/2025 01:00	31.23	0.08	88.29	0	30.3	
28/06/2025 02:00	32.06	0.08	92.16	0	27.1	
28/06/2025 03:00	32.17	0.08	93.68	0	26.2	
28/06/2025 04:00	32.09	0.08	92.77	0	26.8	
28/06/2025 05:00	31.99	0.08	91.96	0	27.2	
28/06/2025 06:00	31.93	0.08	74.79	0	27.1	
28/06/2025 07:00	31.93	0.08	91.99	0	26.7	
28/06/2025 08:00	31.98	0.08	85.79	0	25.9	
28/06/2025 09:00	45.93	0.08	45.41	0	33.8	
28/06/2025 10:00	46.08	0.08	41.85	0	35.3	
28/06/2025 11:00	46.06	0.08	61.61	0	36.1	
28/06/2025 12:00	32.13	0.39	95.6	0	24.9	
28/06/2025 13:00	45.78	0.08	47.59	0	36.9	
28/06/2025 14:00	46.06	0.08	41.83	0	36.7	
28/06/2025 15:00	46.1	0.08	41.75	0	35.3	
28/06/2025 16:00	46.09	0.08	39.67	0	34.1	
28/06/2025 17:00	45.91	0.08	41.71	0	33.2	
28/06/2025 18:00	45.9	0.08	40.07	0	32.2	
28/06/2025 19:00	45.99	0.08	38.55	0	30.4	
28/06/2025 20:00	45.98	0.08	41.68	0	30.2	
28/06/2025 21:00	46.04	0.08	42.29	0	30.5	
28/06/2025 22:00	46.02	0.08	58.54	0	30.3	
28/06/2025 23:00	42.35	0.08	100.62	0	30.2	
29/06/2025 00:00	31.75	0.08	93.29	0	26.3	
Minimum	29.21	0.08	38.55	0	24.9	
MinDate	28/06/2025 00:00	28/06/2025 00:00	28/06/2025 19:00	28/06/2025 00:00	28/06/2025 12:00	
Maximum	46.1	0.39	100.62	0	36.9	
MaxDate	28/06/2025 15:00	28/06/2025 12:00	28/06/2025 23:00	28/06/2025 00:00	28/06/2025 13:00	
Avg	39.55	0.09	67.04	0	30.8	
Num	25	25	25	25	25	
Data[%]	100	100	100	100	100	
STD	7.2	0.1	24.5	0	3.9	

Date & Time	11GT_LOAD	11HRSG_DUST	11HRSG_TEMP	11HRSG_SO2@7%O2	11HRSG_NOx@7%O2	Remark
	MW	mg/m3	Degree C.	ppm	ppm	
29/06/2025 00:00	31.81	1.02	94.86	0	32	
29/06/2025 01:00	31.79	0.99	94.02	0	32.2	
29/06/2025 02:00	31.8	0.97	94.02	0	31.9	
29/06/2025 03:00	31.73	0.97	94	0	32.1	
29/06/2025 04:00	31.49	0.97	93.85	0	33.1	
29/06/2025 05:00	31.37	0.97	93.76	0	33.9	
29/06/2025 06:00	31.1	0.9	93.92	0	34.9	
29/06/2025 07:00	30.78	0.96	93.87	0	35.8	
29/06/2025 08:00	30.67	1.08	93.9	0	35.8	
29/06/2025 09:00	30.63	1.16	93.95	0	35.3	
29/06/2025 10:00	30.6	1.22	94.07	0	35	
29/06/2025 11:00	30.55	1.26	94.36	0	34.7	
29/06/2025 12:00	30.6	1.26	94.33	0	33.9	
29/06/2025 13:00	30.66	1.19	94.21	0	33.7	
29/06/2025 14:00	30.56	1.17	94.03	0	33.7	
29/06/2025 15:00	30.62	1.09	93.41	0	33.6	
29/06/2025 16:00	30.65	1.03	92.6	0	34.7	
29/06/2025 17:00	30.57	4.55	90.84	0	38.7	
29/06/2025 18:00	41.12	1.17	97.05	0	31.5	
29/06/2025 19:00	44.76	0.33	101.39	0	28.5	
29/06/2025 20:00	45.16	0.81	102.21	0	28.4	
29/06/2025 21:00	45.27	0.76	103.09	0	28.3	
29/06/2025 22:00	45.23	0.82	103.13	0	28	
29/06/2025 23:00	31.08	0.9	95.62	0	35.7	
30/06/2025 00:00	31	0.86	93.58	0	36	
Minimum	30.55	0.33	90.84	0	28	
MinDate	29/06/2025 11:00	29/06/2025 19:00	29/06/2025 17:00	29/06/2025 00:00	29/06/2025 22:00	
Maximum	45.27	4.55	103.13	0	38.7	
MaxDate	29/06/2025 21:00	29/06/2025 17:00	29/06/2025 22:00	29/06/2025 00:00	29/06/2025 17:00	
Avg	33.66	1.14	95.36	0	33.3	
Num	25	25	25	25	25	
Data[%]	100	100	100	100	100	
STD	5.5	0.7	3.3	0	2.7	

Date & Time	12GT_LOAD	12HRSG_DUST	12HRSG_TEMP	12HRSG_SO2@7%O2	12HRSG_NOx@7%O2	Remark
	MW	mg/m3	Degree C.	ppm	ppm	
29/06/2025 00:00	31.75	0.08	93.29	0	26.3	
29/06/2025 01:00	31.73	0.08	92.43	0	26.4	
29/06/2025 02:00	31.74	0.08	92.42	0	26.2	
29/06/2025 03:00	31.67	0.08	92.38	0	26.4	
29/06/2025 04:00	31.42	0.08	92.23	0	27.3	
29/06/2025 05:00	31.3	0.08	92.2	0	27.7	
29/06/2025 06:00	31.04	0.08	92.26	0	28.3	
29/06/2025 07:00	30.72	0.08	92.23	0	28.5	
29/06/2025 08:00	30.61	0.08	92.26	0	28.3	
29/06/2025 09:00	30.55	0.08	92.29	0	28	
29/06/2025 10:00	30.53	0.08	92.41	0	27.9	
29/06/2025 11:00	30.49	0.08	92.67	0	27.7	
29/06/2025 12:00	30.54	0.33	92.59	0	27.1	
29/06/2025 13:00	30.6	0.08	92.49	0	26.9	
29/06/2025 14:00	30.5	0.08	92.38	0	26.9	
29/06/2025 15:00	30.56	0.08	91.91	0	26.6	
29/06/2025 16:00	30.58	0.08	90.85	0	27.6	
29/06/2025 17:00	30.51	0.08	43.1	0	30.8	
29/06/2025 18:00	41.08	0.08	38.65	0	27.9	
29/06/2025 19:00	44.69	0.08	40.89	0	26.4	
29/06/2025 20:00	45.08	0.08	40.93	0	26.8	
29/06/2025 21:00	45.19	0.08	41.41	0	26.8	
29/06/2025 22:00	45.16	0.08	74.59	0	26.5	
29/06/2025 23:00	31	0.08	92.52	0.1	28.7	
30/06/2025 00:00	30.93	0.08	91.95	0.1	28.5	
Minimum	30.49	0.08	38.65	0	26.2	
MinDate	29/06/2025 11:00	29/06/2025 00:00	29/06/2025 18:00	29/06/2025 00:00	29/06/2025 02:00	
Maximum	45.19	0.33	93.29	0.1	30.8	
MaxDate	29/06/2025 21:00	29/06/2025 12:00	29/06/2025 00:00	29/06/2025 23:00	29/06/2025 17:00	
Avg	33.6	0.09	81.33	0	27.5	
Num	25	25	25	25	25	
Data[%]	100	100	100	100	100	
STD	5.5	0.1	20.9	0	1.1	

Date & Time	11GT_LOAD	11HRSG_DUST	11HRSG_TEMP	11HRSG_SO2@7%O2	11HRSG_NOx@7%O2	Remark
	MW	mg/m3	Degree C.	ppm	ppm	
30/06/2025 00:00	31	0.86	93.58	0	36	
30/06/2025 01:00	31.15	0.86	93.62	0	35.2	
30/06/2025 02:00	31.13	0.97	93.63	0	35.1	
30/06/2025 03:00	31.11	0.93	93.72	0	34.7	
30/06/2025 04:00	31.07	0.9	93.69	0	34.7	
30/06/2025 05:00	31.16	0.93	93.7	0	34.3	
30/06/2025 06:00	31.31	0.96	93.82	0	33.3	
30/06/2025 07:00	31.41	1.05	94.07	0	32.1	
30/06/2025 08:00	29.32	1.17	93.85	0	35.3	
30/06/2025 09:00	34.23	1.23	95.56	0	24.5	
30/06/2025 10:00	34.18	1.36	95.8	0	22.8	
30/06/2025 11:00	34.25	1.36	95.86	0	22.7	
30/06/2025 12:00	21.71	1.5	92.88	0	49.7	
30/06/2025 13:00	34.35	1.34	95.26	0	24.5	
30/06/2025 14:00	34.32	1.31	95.96	0	22.7	
30/06/2025 15:00	34.35	1.31	95.46	0	22.6	
30/06/2025 16:00	34.3	1.3	95.23	0	22.4	
30/06/2025 17:00	34.17	1.29	95.25	0	22.4	
30/06/2025 18:00	34.17	1.29	95.22	0	22.3	
30/06/2025 19:00	34.11	1.28	95.06	0	22.3	
30/06/2025 20:00	34.02	0.96	95.09	0	22.3	
30/06/2025 21:00	34.12	0.72	95.58	0	22.1	
30/06/2025 22:00	34.18	0.63	95.98	0	21.9	
30/06/2025 23:00	31.49	0.66	95.56	0	27.5	
01/07/2025 00:00	46.39	0.55	97.11	0	32.7	
Minimum	21.71	0.55	92.88	0	21.9	
MinDate	30/06/2025 12:00	01/07/2025 00:00	30/06/2025 12:00	30/06/2025 00:00	30/06/2025 22:00	
Maximum	46.39	1.5	97.11	0	49.7	
MaxDate	01/07/2025 00:00	30/06/2025 12:00	01/07/2025 00:00	30/06/2025 00:00	30/06/2025 12:00	
Avg	32.92	1.07	94.82	0	28.6	
Num	25	25	25	25	25	
Data[%]	100	100	100	100	100	
STD	3.9	0.3	1.1	0	7.2	

Date & Time	12GT_LOAD	12HRSG_DUST	12HRSG_TEMP	12HRSG_SO2@7%O2	12HRSG_NOx@7%O2	Remark
	MW	mg/m3	Degree C.	ppm	ppm	
30/06/2025 00:00	30.93	0.08	91.95	0.1	28.5	
30/06/2025 01:00	31.09	0.08	91.98	0.2	27.8	
30/06/2025 02:00	31.06	0.08	92.06	0.2	27.7	
30/06/2025 03:00	31.05	0.08	93.27	0.2	27.1	
30/06/2025 04:00	31.01	0.08	67.33	0.2	27.1	
30/06/2025 05:00	31.1	0.08	37.58	0.2	26.8	
30/06/2025 06:00	31.25	0.08	38	0.2	25.9	
30/06/2025 07:00	31.36	0.08	67.07	0.2	25.2	
30/06/2025 08:00	29.25	0.08	92.07	0.1	28.7	
30/06/2025 09:00	34.17	0.08	45.03	0	20.3	
30/06/2025 10:00	34.12	0.08	34.34	0	18.7	
30/06/2025 11:00	34.18	0.08	74.49	0	18.5	
30/06/2025 12:00	21.5	0.27	90.78	0	46.4	
30/06/2025 13:00	34.28	0.08	93.29	0	20.3	
30/06/2025 14:00	34.26	0.08	93.93	0	18.6	
30/06/2025 15:00	34.29	0.08	93.66	0	18.5	
30/06/2025 16:00	34.23	0.08	93.55	0	18.3	
30/06/2025 17:00	34.09	0.08	93.56	0	18.2	
30/06/2025 18:00	34.1	0.08	93.5	0	18.1	
30/06/2025 19:00	34.04	0.08	93.4	0	18.1	
30/06/2025 20:00	33.96	0.08	93.11	0	18.1	
30/06/2025 21:00	34.06	0.08	93.14	0	18	
30/06/2025 22:00	34.11	0.08	93.38	0	17.9	
30/06/2025 23:00	31.39	0.08	92.99	0	23.1	
01/07/2025 00:00	1.99	0.08	ShutDown	ShutDown	ShutDown	GT12 S/D
Minimum	1.99	0.08	34.34	0	17.9	
MinDate	01/07/2025 00:00	30/06/2025 00:00	30/06/2025 10:00	30/06/2025 09:00	30/06/2025 22:00	
Maximum	34.29	0.27	93.93	0.2	46.4	
MaxDate	30/06/2025 15:00	30/06/2025 12:00	30/06/2025 14:00	30/06/2025 01:00	30/06/2025 12:00	
Avg	31.07	0.09	80.98	0.1	23.2	
Num	25	25	24	24	24	
Data[%]	100	100	96	96	96	
STD	6.7	0	20.9	0.1	6.5	

ภาคผนวก ข.5.2

ระบบเตือน (Alarm) ควบคุมค่าการระบาย NO_x

PLANT OVERVIEW	GT11	GT 12	ST 10	TOTAL	PEA	RS	IU
	34.60 MW	34.56 MW	34.24 MW	103.3 MW	92.6 MW	1.56 MW	7.14 MW

- Logout
- Admin
- Schematic Displays
- Group Displays
- Group Operation
- Sequence Displays
- Trend Graphs
- XY Plots
- Event List
- Logs
- Historical Data Storage
- Data Summary
- Alarm List
- Printer Control
- Utility

- Graphics
- Renew
- Window
- Store
- Restore
- Hard Copy

TOSHIBA

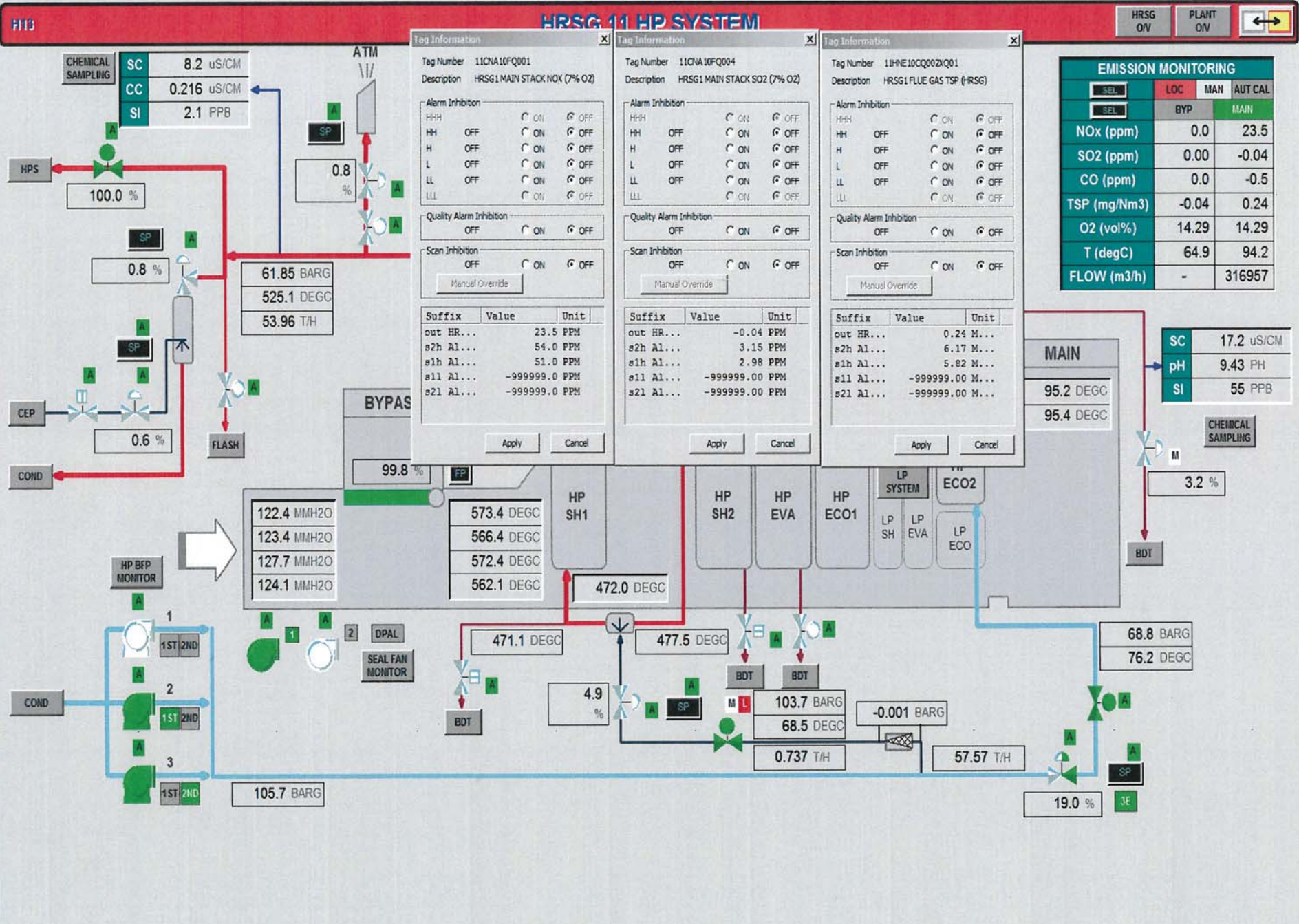

Tag Information

Tag Number 11CNA10FQ001
Description HRSG1 MAIN STACK NOX (7% O2)

Alarm Inhibition
HHH OFF ON OFF
HH OFF ON OFF
H OFF ON OFF
L OFF ON OFF
LL OFF ON OFF
LLL OFF ON OFF

Quality Alarm Inhibition
OFF ON OFF

Scan Inhibition
OFF ON OFF

Manual Override

Suffix Value Unit
out HR... 23.5 PPM
s2h Al... 54.0 PPM
s1h Al... 51.0 PPM
s11 Al... -999999.0 PPM
s21 Al... -999999.0 PPM

Apply Cancel

Tag Information

Tag Number 11CNA10FQ004
Description HRSG1 MAIN STACK SO2 (7% O2)

Alarm Inhibition
HHH OFF ON OFF
HH OFF ON OFF
H OFF ON OFF
L OFF ON OFF
LL OFF ON OFF
LLL OFF ON OFF

Quality Alarm Inhibition
OFF ON OFF

Scan Inhibition
OFF ON OFF

Manual Override

Suffix Value Unit
out HR... -0.04 PPM
s2h Al... 3.15 PPM
s1h Al... 2.98 PPM
s11 Al... -999999.00 PPM
s21 Al... -999999.00 PPM

Apply Cancel

Tag Information

Tag Number 11HNE10CQ002XQ01
Description HRSG1 FLUE GAS TSP (HRSG)

Alarm Inhibition
HHH OFF ON OFF
HH OFF ON OFF
H OFF ON OFF
L OFF ON OFF
LL OFF ON OFF
LLL OFF ON OFF

Quality Alarm Inhibition
OFF ON OFF

Scan Inhibition
OFF ON OFF

Manual Override

Suffix Value Unit
out HR... 0.24 M...
s2h Al... 6.17 M...
s1h Al... 5.82 M...
s11 Al... -999999.00 M...
s21 Al... -999999.00 M...

Apply Cancel

EMISSION MONITORING

SEL	LOC	MAN	AUT CAL
SEL	BYP	MAIN	
NOx (ppm)	0.0	23.5	
SO2 (ppm)	0.00	-0.04	
CO (ppm)	0.0	-0.5	
TSP (mg/Nm3)	-0.04	0.24	
O2 (vol%)	14.29	14.29	
T (degC)	64.9	94.2	
FLOW (m3/h)	-	316957	

CHEMICAL SAMPLING

SC	17.2 uS/CM
pH	9.43 PH
SI	55 PPB

ภาคผนวก ข.5.3

รายงานการสอบเทียบ CEMs

INSTRUMENT CALIBRATION REPORT

B.Grimm Power (WHA) 1 Company Limited

PROJECT

Calibration Instrument 2024

24 July 2024



B.GRIMM POWER (WHA) 1 COMPANY LIMITED
369/27 Moo 6, Tambol Bowin, Amphur Sriracha, Chonburi
20230, Thailand



PROSPEC TECHNOLOGY CO.,LTD.
122/68 Moo.1 Tambol Banchang, Amphur Banchang, Rayong 21130
Tel : 086-527-6075, Fax : 074-801-885 www.prospec-tech.com

PRO
SPEC

PROSPEC TECHNOLOGY CO.,LTD.
122/68 Moo.1 Tambol Banchang, Amphur Banchang, Rayong 21130 Thailand
Tel : 086-527-6075, Fax : 074-801-885
E-mail : info.prospec@gmail.com www.prospec-tech.com

Work Illustration

Customer : B.Grimm Power (WHA) 1 Company Limited

Location : 369/27 Moo 6, Tambol Bowin, Amphur Sriracha, Chonburi 20230, Thailand

Project : Calibration Instrument 2024

Date : 24 July 2024

 Calibration Process Flow Transmitter

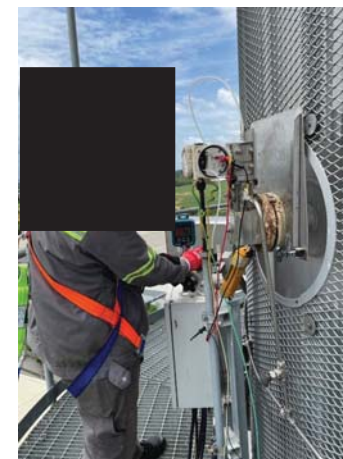
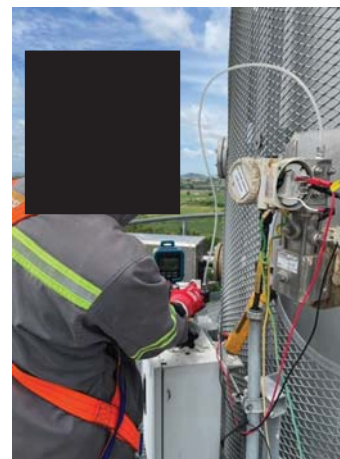

🔧 Calibration Process Temperature Element & Temperature Transmitter

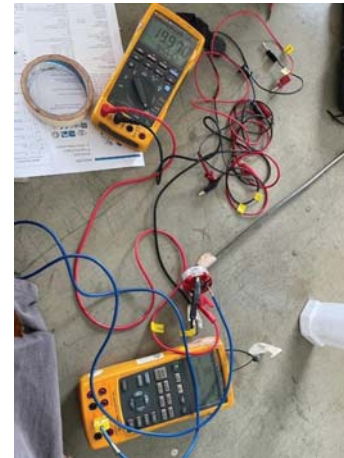

🔧 Loop Test





PROSPEC TECHNOLOGY CO.,LTD.

122/68 Moo.1 Tambol Banchang, Amphur Banchang, Rayong 21130 Thailand
Tel : 086 527-6075, Fax : 074-801-885
E-mail: info.prospec@gmail.com www.prospec-tech.com

REPORT LIST OF FLOW TRANSMITTER

Item	Tag No.	Certificate No.	Service Detail	Cal Range	Type	Manufacturer	Model	Serial No.	Cal Date	Remark
1	11HNE10CF001	P24-BPWHA-FT-001	HRSG No.11 FLUE GAS STACK FLOW	0 to 5 mbar (G)	Differential Pressure	ABB	2600T	3K646618043466	24/7/2024	
2	12HNE10CF001	P24-BPWHA-FT-002	HRSG No.12 FLUE GAS STACK FLOW	0 to 5 mbar (G)	Differential Pressure	ABB	2600T	3K650000259646	24/7/2024	

CALIBRATION CERTIFICATE

**PRO
SPEC**

Certificate No. **P24-BPWHA-FT-001** Page 1 of 1

Instrument : **Flow Transmitter**
PROSPEC TECHNOLOGY CO.,LTD.
122/68 Moo.1 Tambol Banchang, A. Banchang,
Rayong 21130 Thailand www.prospec-tech.com

Instr. Tag/ID No.	11HNE10CF001	Type	Differential Pressure
Manufacturer	ABB	Calibrate range	0 to 5 mbar (G)
Model No.	2600T	Output Signal	4.00 to 20.00 mA (SqRt)
Serial No.	3K646618043466	Resolution	N/A
Service Detail	HRSG No.11 FLUE GAS STACK FLOW	Error allowance	± 0.5 % of span

Customer : **B.Grimm Power (WHA) 1 Company Limited**
369/27 Moo 6, Tambol Bowin, Amphur Sriracha, Chonburi 20230, Thailand

Environment Conditions : Temperature (30 ± 5) °C Relative Humidity (55 ± 25) %

CALIBRATION

Desired input (%)	Simulated input mbar (G)	Desired output mA (SqRt)	As Found		As Left	
			Actual output (mA) mA (SqRt)	Error [% of span]	Actual output (mA) mA (SqRt)	Error [% of span]
0	0.00	4.000	3.998	-0.01	3.998	-0.01
25	1.25	12.000	11.949	-0.32	12.012	0.08
50	2.50	15.314	15.281	-0.21	15.316	0.01
75	3.75	17.856	17.783	-0.46	17.850	-0.04
100	5.00	20.000	19.574	-2.66	19.990	-0.06
75	3.75	17.856	17.782	-0.46	17.851	-0.03
50	2.50	15.314	15.281	-0.21	15.316	0.01
25	1.25	12.000	11.949	-0.32	12.012	0.08
0	0.00	4.000	3.998	-0.01	3.998	-0.01

	Min	Max	Average					
			0	25	50	75	100	%
As Found	0.01	2.66	-0.01	-0.32	-0.21	-0.46	-2.66	%
As Left	0.01	0.08	-0.02	0.11	0.02	-0.06	-0.06	%

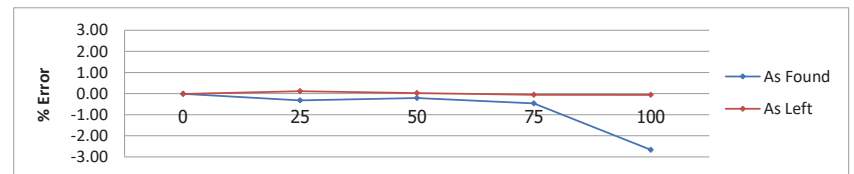

Calibration Method : The Unit Under of Calibration (UUC) was calibrated by comparison with Reference Standard as below .

REFERENCE STANDARD

Item	Instrument	Model	Serial No.	Certificate No.	Due Date
1	Digital Pressure Gauge	HS 108	1501119048	5523631030938901	20 May 2025
2	Process Meter	789	34690021	RA-2405062-2	22 May 2025

Calibrated by :	Ammarat Khaichan	Approved by :	[Pongsathon Charoensong]
Calibration Date :	24 July 2024	Issue Date :	26 July 2024

CALIBRATION CERTIFICATE

PRO
SPEC

Certificate No. P24-BPWH-A-FT-002

Page 1 of 1

Instrument : **Flow Transmitter**
PROSPEC TECHNOLOGY CO.,LTD.
 122/68 Moo.1 Tambol Banchang, A. Banchang,
 Rayong 21130 Thailand www.prospec-tech.com

Instr. Tag/ID No.	12HNE10CF001	Type	Differential Pressure
Manufacturer	ABB	Calibrate range	0 to 5 mbar (G)
Model No.	2600T	Output Signal	4.00 to 20.00 mA (SqRt)
Serial No.	3K650000259646	Resolution	N/A
Service Detail	HRSG No.12 FLUE GAS STACK FLOW	Error allowance	± 0.5 % of span

Customer : **B.Grimm Power (WHA) 1 Company Limited**
 369/27 Moo 6, Tambol Bowin, Amphur Sriracha, Chonburi 20230, Thailand

Environment Conditions : Temperature (30 ± 5) °C Relative Humidity (55 ± 25) %

CALIBRATION

Desired input (%)	Simulated input mbar (G)	Desired output mA (SqRt)	As Found		As Left	
			Actual output (mA) mA (SqRt)	Error [% of span]	Actual output (mA) mA (SqRt)	Error [% of span]
0	0.00	4.000	4.002	0.01		
25	1.25	12.000	12.019	0.12		
50	2.50	15.314	15.325	0.07		
75	3.75	17.856	17.878	0.14		
100	5.00	20.000	20.048	0.30		
75	3.75	17.856	17.877	0.13		
50	2.50	15.314	15.325	0.07		
25	1.25	12.000	12.019	0.12		
0	0.00	4.000	4.001	0.01		

	Min	Max	Average					
			0	25	50	75	100	%
As Found	0.01	0.30	0.01	0.12	0.07	0.13	0.30	%
As Left	0.00	0.00	0.00	0.00	0.00	0.00	0.00	%

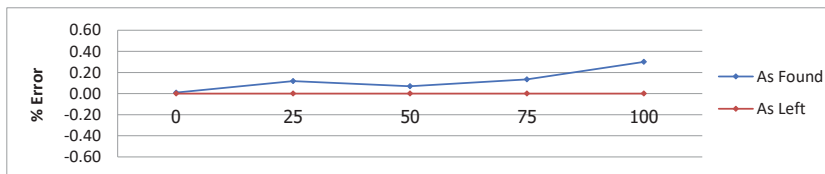

Calibration Method : The Unit Under of Calibration (UUC) was calibrated by comparison with Reference Standard as below .

REFERENCE STANDARD

Item	Instrument	Model	Serial No.	Certificate No.	Due Date
1	Digital Pressure Gauge	HS 108	1501119048	5523631030938901	20 May 2025
2	Process Meter	789	34690021	RA-2405062-2	22 May 2025

Calibrated by : Ammarat Khaichan Approved by : [Pongsathon Charoensong]

Calibration Date : 24 July 2024 Issue Date : 26 July 2024

PRO
SPEC

PROSPEC TECHNOLOGY CO.,LTD.

122/68 Moo.1 Tambol Banchang, Amphur Banchang, Rayong 21130 Thailand
 Tel : 086 527-6075, Fax : 074-801-885
 E-mail: info.prospec@gmail.com www.prospec-tech.com

REPORT LIST OF TEMPERATURE ELEMENT

Item	Tag No.	Certificate No.	Service Detail	Cal Range	Type	Manufacturer	Model	Serial No.	Cal Date	Remark
1	11HNE10CT003	T24-BPWH-A-TE-001	HRSG No.11 FLUE GAS STACK TEMPERATURE	0 to 200 °C	TC (K)	PR ELECTRONICS	53343B3B	182061755	24/7/2024	
2	12HNE10CT003	T24-BPWH-A-TE-002	HRSG No.12 FLUE GAS STACK TEMPERATURE	0 to 200 °C	TC (K)	PR ELECTRONICS	53343B3B	121355435	24/7/2024	

CALIBRATION CERTIFICATE

PRO
SPEC

Certificate No. T24-BPWHA-TE-001 Page 1 of 1

Instrument : **Temperature Element** **PROSPEC TECHNOLOGY CO.,LTD.**
122/68 Moo.1 Tambol Banchang, A. Banchang,
Rayong 21130 Thailand www.prospec-tech.com

Instr. Tag/ID No.	11HNE10CT003	Type	TC (K)
Manufacturer	PR ELECTRONICS	Calibrate range	0 to 200 °C
Model No.	53343B3B	Output Signal	N/A
Serial No.	182061755	Resolution	N/A
Service Detail	HRSG No.11 FLUE GAS STACK TEMPERATURE	Error allowance	± 1% of span

Customer : **B.Grimm Power (WHA) 1 Company Limited**
369/27 Moo 6, Tambol Bowin, Amphur Sriracha, Chonburi 20230, Thailand

Environment Conditions : Temperature (30 ± 5) °C Relative Humidity (55 ± 25) %

CALIBRATION

Temp. Setting (°C)	Std. Reading (°C)	Desired output (mA)	As Found		As Left	
			Actual Reading (°C)	Error [% of span]	Actual Reading (°C)	Error [% of span]
Ambient	30.80	-	31.2	0.20		
100	100.02	-	101.6	0.79		
150	150.04	-	150.4	0.18		
200	200.06	-	200.9	0.42		

	Min	Max	Average			
			Ambient	100	150	200 °C
As Found	0.18	0.79	0.20	0.79	0.18	0.42 %

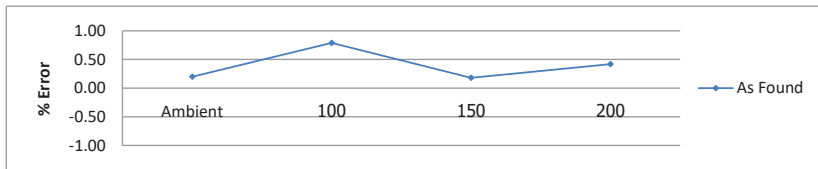

Calibration Method : The Unit Under of Calibration (UUC) was calibrated by comparison with Reference Standard as below .

REFERENCE STANDARD

Item	Instrument	Model	Serial No.	Certificate No.	Due Date
1	Tecal Calibrator	FDB425HA	104637-11	231109CA29	13 November 2024
2	Platinum Resistance Thermometer	1/5 DIN-A	190.08.15	SG-T-00466/67	21 May 2025
3	Multifunction Process Calibrator	725	1157112	5523631030524006	28 November 2024

Calibrated by : Nawee Tappalak	Approved by : [Pongsathon Charoensong]
Calibration Date : 24 July 2024	Issue Date : 26 July 2024

CALIBRATION CERTIFICATE

PRO
SPEC

Certificate No. T24-BPWHA-TE-002 Page 1 of 1

Instrument : **Temperature Element** **PROSPEC TECHNOLOGY CO.,LTD.**
122/68 Moo.1 Tambol Banchang, A. Banchang,
Rayong 21130 Thailand www.prospec-tech.com

Instr. Tag/ID No.	12HNE10CT003	Type	TC (K)
Manufacturer	PR ELECTRONICS	Calibrate range	0 to 200 °C
Model No.	53343B3B	Output Signal	N/A
Serial No.	121355435	Resolution	N/A
Service Detail	HRSG No.12 FLUE GAS STACK TEMPERATURE	Error allowance	± 1% of span

Customer : **B.Grimm Power (WHA) 1 Company Limited**
369/27 Moo 6, Tambol Bowin, Amphur Sriracha, Chonburi 20230, Thailand

Environment Conditions : Temperature (30 ± 5) °C Relative Humidity (55 ± 25) %

CALIBRATION

Temp. Setting (°C)	Std. Reading (°C)	Desired output (mA)	As Found		As Left	
			Actual Reading (°C)	Error [% of span]	Actual Reading (°C)	Error [% of span]
Ambient	32.40	-	32.2	-0.10		
100	99.99	-	99.6	-0.20		
150	150.02	-	149.4	-0.31		
200	200.04	-	199.5	-0.27		

	Min	Max	Average			
			Ambient	100	150	200 °C
As Found	0.10	0.31	-0.10	-0.20	-0.31	-0.27 %

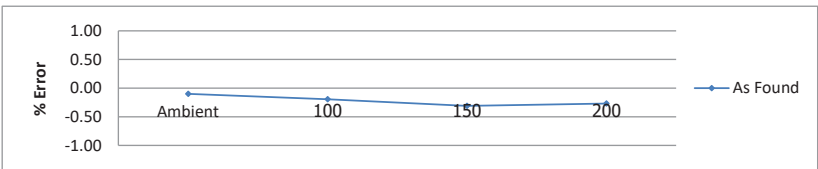

Calibration Method : The Unit Under of Calibration (UUC) was calibrated by comparison with Reference Standard as below .

REFERENCE STANDARD

Item	Instrument	Model	Serial No.	Certificate No.	Due Date
1	Tecal Calibrator	FDB425HA	104637-11	231109CA29	13 November 2024
2	Platinum Resistance Thermometer	1/5 DIN-A	190.08.15	SG-T-00466/67	21 May 2025
3	Multifunction Process Calibrator	725	1157112	5523631030524006	28 November 2024

Calibrated by : Nawee Tappalak	Approved by : [Pongsathon Charoensong]
Calibration Date : 24 July 2024	Issue Date : 26 July 2024

**PROSPEC TECHNOLOGY CO.,LTD.**

122/68 Moo.1 Tambol Banchang, Amphur Banchang, Rayong 21130 Thailand
Tel : 086 527-6075, Fax : 074-801-885
E-mail: info.prospec@gmail.com www.prospec-tech.com

REPORT LIST OF TEMPERATURE TRANSMITTER

Item	Tag No.	Certificate No.	Service Detail	Cal Range	Type	Manufacturer	Model	Serial No.	Cal Date	Remark
1	11HNE10CT003	T24-BPWAH-TT-001	HRSG No.11 FLUE GAS STACK TEMPERATURE	0 to 200 °C	TC (K)	PR ELECTRONICS	53343B3B	182061755	24/7/2024	
2	12HNE10CT003	T24-BPWAH-TT-002	HRSG No.12 FLUE GAS STACK TEMPERATURE	0 to 200 °C	TC (K)	PR ELECTRONICS	53343B3B	121355435	24/7/2024	

CALIBRATION CERTIFICATE**PRO
SPEC**Certificate No. **T24-BPWAH-TT-001**

Page 1 of 1

Instrument : **Temperature Transmitter****PROSPEC TECHNOLOGY CO.,LTD.**

122/68 Moo.1 Tambol Banchang, A. Banchang,
Rayong 21130 Thailand www.prospec-tech.com

Instr. Tag/ID No.	11HNE10CT003	Type	TC (K)
Manufacturer	PR ELECTRONICS	Calibrate range	0 to 200 °C
Model No.	53343B3B	Output Signal	4.00 to 20.00 mA
Serial No.	182061755	Resolution	N/A
Service Detail	HRSG No.11 FLUE GAS STACK TEMPERATURE	Error allowance	± 0.5% of span

Customer : **B.Grimm Power (WHA) 1 Company Limited**
369/27 Moo 6, Tambol Bowin, Amphur Sriracha, Chonburi 20230, Thailand

Environment Conditions : Temperature (30 ± 5) °C

Relative Humidity (55 ± 25) %

CALIBRATION

Setting (°C)	Desired output (mA)	As Found		As Left	
		Actual Reading (mA)	Error [% of span]	Actual Reading (mA)	Error [% of span]
0	4.000	3.973	-0.17		
50	8.000	7.972	-0.17		
100	12.000	11.968	-0.20		
150	16.000	15.973	-0.17		
200	20.000	19.970	-0.19		
150	16.000	15.974	-0.16		
100	12.000	11.968	-0.20		
50	8.000	7.973	-0.17		
0	4.000	3.973	-0.17		

	Min	Max	Average					
			0	50	100	150	200	°C
As Found	0.16	0.20	-0.17	-0.17	-0.20	-0.17	-0.19	%
As Left	0.00	0.00	0.00	0.00	0.00	0.00	0.00	%

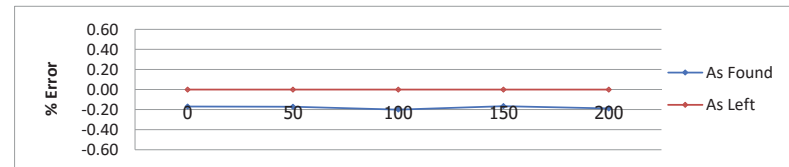

Calibration Method : The Unit Under of Calibration (UUC) was calibrated by comparison with Reference Standard as below .

REFERENCE STANDARD

Item	Instrument	Model	Serial No.	Certificate No.	Due Date
1	Multifuction Process Calibrator	725	1157112	5523631030524000	28 November 2024
2	Process Meter	789	34690021	RA-2405062-2	22 May 2025

Calibrated by :	Nawee Tappalak	Approved by :	[Pongsathon Charoensong]
Calibration Date :	24 July 2024	Issue Date :	26 July 2024

F-708-02-TT

Effective Date : 24/03/2020 Rev.00

CALIBRATION CERTIFICATE

PRO
SPEC

Certificate No. T24-BPWHA-TT-002

Page 1 of 1

Instrument : **Temperature Transmitter**
PROSPEC TECHNOLOGY CO.,LTD.
122/68 Moo.1 Tambol Banchang, A. Banchang,
Rayong 21130 Thailand www.prospec-tech.com

Instr. Tag/ID No.	12HNE10CT003	Type	TC (K)
Manufacturer	PR ELECTRONICS	Calibrate range	0 to 200 °C
Model No.	53343B3B	Output Signal	4.00 to 20.00 mA
Serial No.	121355435	Resolution	N/A
Service Detail	HRSG No.12 FLUE GAS STACK TEMPERATURE	Error allowance	± 0.5% of span

Customer : **B.Grimm Power (WHA) 1 Company Limited**
369/27 Moo 6, Tambol Bowin, Amphur Sriracha, Chonburi 20230, Thailand

Environment Conditions : Temperature (30 ± 5) °C Relative Humidity (55 ± 25) %

CALIBRATION

Setting (°C)	Desired output (mA)	As Found		As Left	
		Actual Reading (mA)	Error [% of span]	Actual Reading (mA)	Error [% of span]
0	4.000	3.967	-0.21		
50	8.000	7.966	-0.21		
100	12.000	11.964	-0.22		
150	16.000	15.961	-0.24		
200	20.000	19.964	-0.23		
150	16.000	15.962	-0.24		
100	12.000	11.964	-0.22		
50	8.000	7.966	-0.21		
0	4.000	3.967	-0.21		

	Min	Max	Average					
			0	50	100	150	200	°C
As Found	0.21	0.24	-0.21	-0.21	-0.22	-0.24	-0.23	%
As Left	0.00	0.00	0.00	0.00	0.00	0.00	0.00	%

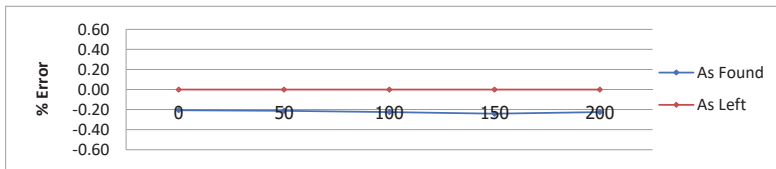

Calibration Method : The Unit Under of Calibration (UUC) was calibrated by comparison with Reference Standard as below .

REFERENCE STANDARD

Item	Instrument	Model	Serial No.	Certificate No.	Due Date
1	Multifuction Process Calibrator	725	1157112	5523631030524000	28 November 2024
2	Process Meter	789	34690021	RA-2405062-2	22 May 2025

Calibrated by :	Nawee Tappalak	Approved by :	[Pongsathon Charoensong]
Calibration Date :	24 July 2024	Issue Date :	26 July 2024

PRO
SPEC

PROSPEC TECHNOLOGY CO.,LTD.

122/68 Moo.1 Tambol Banchang, A. Banchang, Rayong 21130 Thailand

Tel: 086-527-6075, Fax : 074-801-885

E-mail : info.prospec@gmail.com www.prospec-tech.com

LOOP TEST REPORT OF TEMPERATURE

Item	Tag No.	DCS Display	Input Source Point					Remark
			4 mA 0%	8 mA 25%	12 mA 50%	16 mA 75%	20 mA 100%	
1	11HNE10CT003	0 to 200 °C	-0.2	49.6	99.4	149.3	199.1	
2	12HNE10CT003	0 to 600 °C	-0.2	49.5	99.4	149.3	199.1	

LOOP TEST REPORT OF FLOW TRANSMITTER

Item	Tag No.	DCS Display	Input Source Point					Remark
			4 mA 0%	8 mA 25%	12 mA 50%	16 mA 75%	20 mA 100%	
1	11HNE10CF001	0 to 700,000 m ³ /h	1039	106179	211753	317186	418634	
2	12HNE10CF001	0 to 700,000 m ³ /h	2180	105874	209781	313889	414092	

Test by :	Ammarat Khaichan	Approved by :	[Pongsathon Charoensong]
Date :	24 July 2024	Date :	26 July 2024

Tool Certificate



MICRO PRECISION CALIBRATION LABORATORY (THAILAND) CO., LTD.
413 BONDSTREET ROAD, TAMBOL BANGPOODAMPHOE PAKKRED, NONTHABURI
NONTABURI 11120 THAILAND
66 2 583 9834



Certificate of Calibration

Cert No. 5523631030938901

Date: May 22, 2024

Customer:

PROSPEC TECHNOLOGY CO.,LTD
181/26 MOO.11 T.KLONG HAE A.HATYAI ,
SONGKHLA 90110

Work Order #: THAI-32262897

MPC Control #: 1501119048

Asset ID: PSS-DTG-05

Gage Type: DIGITAL PRESSURE GAUGE

Manufacturer: SINO INSTRUMENTS

Model Number: HS 108

Size: -10 to 10 Kpa

Temp/RH: 20.5°C / 55.0%

Location: Calibration performed at MPC facility

Serial Number: 1501119048

Department: N/A

Performed By: WATTANA TANGCHAROEN

Received Condition: IN TOLERANCE

Returned Condition: IN TOLERANCE

Cal. Date: May 21, 2024

Cal. Interval: 12 MONTHS

Cal. Due Date: May 21, 2025

Calibration Notes:

Please refer to the attached Calibration Report (3 pages)

Standards Used to Calibrate Equipment

I.D.	Description	Model	Serial	Manufacturer	Cal. Due Date	Traceability #
CA2488	DIGITAL PRESSURE CONTROLLER	72501	57280	RUSKA INSTRUMENT CORPORATION	Oct 5, 2024	5523631030393149 / MP-TH
AX7440	DEAD WEIGHT TESTER	2465-752-68100	42022	RUSKA INSTRUMENT CORPORATION	Apr 24, 2025	MP-0071-20 / NIMT

Procedures Used in this Event

Procedure Name	Description
DKD-R 6-1:2014 Rev. 2	Calibration of Pressure Gauges, Rev.2, Mar-01-2014

Calibrating Technician:

WATTANA TANGCHAROEN

QC Approval:

PADUNG SRASUAY

STATEMENTS OF PASS OR FAIL CONFORMANCE: The uncertainty of measurement has been taken into account when determining compliance with specification. All measurements and test results guard banded to ensure the probability of false-accept does not exceed 2% in compliance with ANSI/NCCL 2540.3-2006.

THE CALIBRATION REPORT STATUS:

PASS - Term used when compliance statement is given, and the measurement result is PASS.

PASS* - Term used when compliance statement is given, and the measurement result is conditional passed or PASS*.

FAIL - Term used when compliance statement is given, and the measurement result is FAIL.

FAIL* - Term used when compliance statement is given, and the measurement result is conditional failed or FAIL*.

REPORT OF VALUE - Term used when reported measurement is not requiring compliance statement in report.

ADJUSTED - When adjustments are made to an instrument which changes the value of measurement from what was measured as found to new value as left.

LIMITED - When an instrument fails calibration but is still functional in a limited manner.

The expanded uncertainty of measurement is stated as the standard uncertainty of measurement multiplied by the coverage factor $k=2$, which for a normal distribution corresponds to a coverage probability of approximately 95%, unless otherwise stated. This calibration report complies with ISO/IEC 17025:2017, ANSI/NCCL 2540.3-2006 and ANSI/NCCL 2540.1-1994. Calibration cycles and resulting due dates were submitted/approved by the customer. Any number of factors may cause an instrument to drift out of tolerance before the next scheduled calibration. Recalibration cycles should be based on frequency of use, environmental conditions and customer's established systematic accuracy. All standards are traceable to SI through the National Institute of Standards and Technology (NIST) and/or recognized national or international standards laboratories. Services rendered include proper manufacturer's service instruction and are warranted for no less than thirty (30) days. The information on this report pertains only to the instrument identified; this may not be reproduced in part or in a whole without the prior written approval of the issuing MP Calibration Laboratory.



Calibration Report of Sino Instruments HS 108 Digital Pressure Gauge

MPC Control #: 1501119048
Asset ID: PSS-DTG-05
Serial Number: 1501119048
Calibration Date: May 21, 2024

Measurement Results range: 0 to 10 kPa

- As Found of Measurement

Nominal Value (kPa)	Lower Limit (kPa)	The measured value of the reading from the calibration item (kPa)			Upper Limit (kPa)	Result	Uncertainty (kPa)
		Up	Down	Mean Value			
0	-0.0025	0.0000	0.0000	0.0000	0.0025	PASS	± 0.00042
1	0.9975	1.0002	1.0003	1.0003	1.0025	PASS	± 0.00042
2	1.9975	2.0003	2.0004	2.0004	2.0025	PASS	± 0.00042
3	2.9975	3.0004	3.0005	3.0005	3.0025	PASS	± 0.00042
4	3.9975	4.0006	4.0007	4.0007	4.0025	PASS	± 0.00042
5	4.9975	5.0007	5.0008	5.0008	5.0025	PASS	± 0.00042
6	5.9975	6.0009	6.0010	6.0010	6.0025	PASS	± 0.00042
7	6.9975	7.0009	7.0011	7.0010	7.0025	PASS	± 0.00042
8	7.9975	8.0011	8.0013	8.0012	8.0025	PASS	± 0.00042
9	8.9975	9.0012	9.0014	9.0013	9.0025	PASS	± 0.00042
10	9.9975	10.0016	10.0017	10.0017	10.0025	PASS	± 0.00042

- As Left of Measurement

Nominal Value (bar)	Lower Limit (bar)	The measured value of the reading from the calibration item (bar)			Upper Limit (bar)	Result	Uncertainty (bar)
		Up	Down	Mean Value			
0	-0.0025	0.0000	0.0000	0.0000	0.0025	PASS	± 0.00042
1	0.9975	1.0002	1.0003	1.0003	1.0025	PASS	± 0.00042
2	1.9975	2.0003	2.0004	2.0004	2.0025	PASS	± 0.00042
3	2.9975	3.0004	3.0005	3.0005	3.0025	PASS	± 0.00042
4	3.9975	4.0006	4.0007	4.0007	4.0025	PASS	± 0.00042
5	4.9975	5.0007	5.0008	5.0008	5.0025	PASS	± 0.00042
6	5.9975	6.0009	6.0010	6.0010	6.0025	PASS	± 0.00042
7	6.9975	7.0009	7.0011	7.0010	7.0025	PASS	± 0.00042
8	7.9975	8.0011	8.0013	8.0012	8.0025	PASS	± 0.00042
9	8.9975	9.0012	9.0014	9.0013	9.0025	PASS	± 0.00042
10	9.9975	10.0016	10.0017	10.0017	10.0025	PASS	± 0.00042



Calibration Report of Sino Instruments HS 108 Digital Pressure Gauge

MPC Control #: 1501119048
Asset ID: PSS-DTG-05
Serial Number: 1501119048
Calibration Date: May 21, 2024

Measurement Results range: -10 to 0 kPa.

- As Found of Measurement

Nominal Value (kPa)	Lower Limit (kPa)	The measured value of the reading from the calibration item (kPa)			Upper Limit (kPa)	Result	Uncertainty (kPa)
		Up	Down	Mean Value			
0	-0.0025	0.0000	0.0001	0.0002	0.0025	PASS	± 0.00042
-1	-1.0025	-1.0005	-1.0005	-1.0005	-0.9975	PASS	± 0.00042
-2	-2.0025	-2.0006	-2.0006	-2.0006	-1.9975	PASS	± 0.00042
-3	-3.0025	-3.0007	-3.0007	-3.0007	-2.9975	PASS	± 0.00042
-4	-4.0025	-4.0010	-4.0010	-4.0010	-3.9975	PASS	± 0.00042
-5	-5.0025	-5.0012	-5.0012	-5.0012	-4.9975	PASS	± 0.00042
-6	-6.0025	-6.0013	-6.0013	-6.0013	-5.9975	PASS	± 0.00042
-7	-7.0025	-7.0015	-7.0015	-7.0015	-6.9975	PASS	± 0.00042
-8	-8.0025	-8.0015	-8.0015	-8.0015	-7.9975	PASS	± 0.00042
-9	-9.0025	-9.0017	-9.0017	-9.0017	-8.9975	PASS	± 0.00042
-10	-10.0025	-10.0017	-10.0017	-10.0017	-9.9975	PASS	± 0.00042

- As Left of Measurement

Nominal Value (kPa)	Lower Limit (kPa)	The measured value of the reading from the calibration item (kPa)			Upper Limit (kPa)	Result	Uncertainty (kPa)
		Up	Down	Mean Value			
0	-0.0025	0.0000	0.0001	0.0002	0.0025	PASS	± 0.00042
-1	-1.0025	-1.0005	-1.0005	-1.0005	-0.9975	PASS	± 0.00042
-2	-2.0025	-2.0006	-2.0006	-2.0006	-1.9975	PASS	± 0.00042
-3	-3.0025	-3.0007	-3.0007	-3.0007	-2.9975	PASS	± 0.00042
-4	-4.0025	-4.0010	-4.0010	-4.0010	-3.9975	PASS	± 0.00042
-5	-5.0025	-5.0012	-5.0012	-5.0012	-4.9975	PASS	± 0.00042
-6	-6.0025	-6.0013	-6.0013	-6.0013	-5.9975	PASS	± 0.00042
-7	-7.0025	-7.0015	-7.0015	-7.0015	-6.9975	PASS	± 0.00042
-8	-8.0025	-8.0015	-8.0015	-8.0015	-7.9975	PASS	± 0.00042
-9	-9.0025	-9.0017	-9.0017	-9.0017	-8.9975	PASS	± 0.00042
-10	-10.0025	-10.0017	-10.0017	-10.0017	-9.9975	PASS	± 0.00042

Note: Pressure Accuracy : ± 0.025% of full scale.
Calibration Installed: Vertical Position
Reference Level: Gauge Inlet
Ambient Temperature: 20.5°C
Relative Humidity: 55.0%
Atmospheric Pressure: 1010 mbar
Conversion factor: 1 kPa = 1000 Pa



Calibration Report of Sino Instruments HS 108 Digital Pressure Gauge

MPC Control #: 1501119048
Asset ID: PSS-DTG-05

Serial Number: 1501119048
Calibration Date: May 21, 2024

Statements of Pass or Fail Conformance

The uncertainty of measurement has been taken into account when determining compliance with specification.
All measurements and test results guard banded to ensure the probability of false-accept does not exceed 2% in compliance with ANSI/NCSL Z540.3-2006.

The status of compliance with the acceptance criteria is reported as:

- PASS** — Compliant with specification.
- PASS²** — The measured value is within acceptance limits.
However, a portion of the expanded uncertainty of measurement at 95% exceeds the specified tolerance.
- FAIL³** — The measured value is not within the acceptance limits.
However, a portion of the expanded uncertainty of measurement at 95% is within the specified tolerance.
- FAIL** — Not compliant with specification.

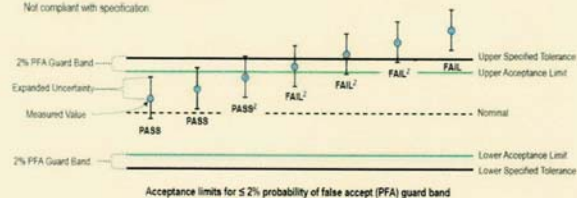

The expanded uncertainty of measurement is stated as the standard uncertainty of measurement multiplied by the coverage factor $k = 2$, which for a normal distribution corresponds to a coverage probability of approximately 95%, unless otherwise stated.

This calibration report complies with ISO/IEC 17025:2017 and ANSI/NCSL Z540.3-2006, Method 6 — Guard Bands Based on Test Uncertainty Ratio.

End of Calibration Report



MICRO PRECISION CALIBRATION LABORATORY (THAILAND) CO., LTD.
413 BONDSTREET ROAD, TAMBOL BANGPOODAMPHOE PAKKRED, NONTABURI
NONTABURI 11120 THAILAND
66 2 583 9834



Certificate of Calibration

Cert No. 5523631030524006

Date: Nov 30, 2023

Customer:

PROSPEC TECHNOLOGY CO.,LTD
181/26 MOO.11 T.KLONG HAE A.HATYAI,
SONGKHLA 90110

Work Order #: THAI-32257195

MPC Control #: EN7845
Asset ID: PSS-E-19
Gage Type: MULTIFUNCTION PROCESS CALIBRATOR
Manufacturer: FLUKE
Model Number: 725
Size: N/A
Temp/RH: 22.0°C / 51.0%
Location: Calibration performed at MPC facility

Serial Number: 1157112
Department: N/A
Performed By: CHATCHA NOOMSAMLEE
Received Condition: OUT OF TOLERANCE
Returned Condition: IN TOLERANCE
Cal. Date: November 29, 2023
Cal. Interval: 12 MONTHS
Cal. Due Date: November 29, 2024

Calibration Notes:

Please refer to the attached Calibration Report (3 pages)

Standards Used to Calibrate Equipment

I.D.	Description	Model	Serial	Manufacturer	Cal. Due Date	Traceability #
DT2674	MULTI-PRODUCT CALIBRATOR	5520A	8225006	FLUKE	Mar 9, 2025	EE-0028-23 / NIMT
CC2000	MULTIMETER	3458A	2823A26299	HEWLETT PACKARD	Dec 27, 2023	EE-0138-21 / NIMT

Procedures Used in this Event

Procedure Name	Description
FLUKE 725 Rev. 3	Multifunction Process Calibrator, Fluke 725, Rev.3, May-01-2004

Calibrating Technician:

CHATCHA NOOMSAMLEE

QC Approval:

PADUNG SRASUAY

STATEMENTS OF PASS OR FAIL CONFORMANCE: The uncertainty of measurement has been taken into account when determining compliance with specification. All measurements and test results guard banded to ensure the probability of false-accept does not exceed 2% in compliance with ANSI/NCSL Z540.3-2006.

THE CALIBRATION REPORT STATUS:

PASS - Term used when compliance statement is given, and the measurement result is PASS.
PASS² - Term used when compliance statement is given, and the measurement result is conditional passed or PASS².
FAIL - Term used when compliance statement is given, and the measurement result is FAIL.
FAIL² - Term used when compliance statement is given, and the measurement result is conditional failed or FAIL².

REPORT OF VALUE - Term used when reported measurement is not requiring compliance statement in report.
ADJUSTED - When adjustments are made to an instrument which changes the value of measurement from what was measured as found to new value as set.
LIMITED - When an instrument fails calibration but is still functional in a limited manner.

The expanded uncertainty of measurement is stated as the standard uncertainty of measurement multiplied by the coverage factor $k = 2$, which for a normal distribution corresponds to a coverage probability of approximately 95%, unless otherwise stated.
This calibration report complies with ISO/IEC 17025:2017, ANSI/NCSL Z540.3-2006 and ANSI/NCSL Z540.1-1984. Calibration cycles and resulting due dates were submitted/approved by the customer. Any number of factors may cause an instrument to drift out of tolerance before the next scheduled calibration. Recalibration cycles should be based on frequency of use, environmental conditions and customer's established systematic accuracy. All standards are traceable to SI through the National Institute of Standards and Technology (NIST) and/or recognized national or international standards laboratories. Services included include proper manufacturer's service instruction and are warranted for no less than thirty (30) days. The information on this report pertains only to the instrument identified; this may not be reproduced in part or in whole without the prior written approval of the issuing MPC Calibration Laboratory.



Calibration Report of Fluke 725 Multifunction Process Calibrator

MPC Control #: EN7845

Serial Number: 1157112

Asset ID: PSS-E-19

Calibration Date: November 29, 2023

Section 1 - DC Voltage Accuracy

Upper Display Voltage

Parameter	Nominal	Lower Limit	As Found	As Left	Upper Limit	Result	Uncertainty (±)
DC Voltage	0.000 V	-0.002 V	0.000 V	0.000 V	0.002 V	PASS	0.00058 V
	15.000 V	14.996 V	15.009 V	15.000 V	15.004 V	PASS	0.00058 V
	30.000 V	29.995 V	30.020 V	30.000 V	30.005 V	PASS	0.00062 V

Lower Display Voltage

Parameter	Nominal	Lower Limit	As Found	As Left	Upper Limit	Result	Uncertainty (±)
DC Voltage	0.00 mV	-0.02 mV	0.00 mV	0.00 mV	0.02 mV	PASS	0.00070 mV
	45.00 mV	44.97 mV	45.00 mV	45.00A	45.03 mV	PASS	0.0010 mV
	90.00 mV	88.96 mV	89.97 mV	89.99 mV	91.04 mV	PASS	0.0013 mV
	0.000 V	-0.002 V	0.000 V	0.000 V	0.002 V	PASS	0.00058 V
	10.000 V	9.996 V	9.998 V	10.000 V	10.004 V	PASS	0.00058 V
	20.000 V	19.994 V	19.996 V	19.999 V	20.006 V	PASS	0.00058 V

Section 2 - DC Current Accuracy

Upper Display Current

Parameter	Nominal	Lower Limit	As Found	As Left	Upper Limit	Result	Uncertainty (±)
DC Current	4.000 mA	3.997 mA	4.006 mA	4.000 mA	4.003 mA	PASS	0.00061 mA
	12.000 mA	11.995 mA	12.019 mA	12.000 mA	12.005 mA	PASS	0.00075 mA
	24.000 mA	23.993 mA	24.038 mA	24.000 mA	24.007 mA	PASS	0.0019 mA

Lower Display Current

Parameter	Nominal	Lower Limit	As Found	As Left	Upper Limit	Result	Uncertainty (±)
DC Current	4.000 mA	3.997 mA	4.001 mA	4.000 mA	4.003 mA	PASS	0.00061 mA
	12.000 mA	11.995 mA	12.003 mA	12.000 mA	12.005 mA	PASS	0.00075 mA
	24.000 mA	23.993 mA	23.999 mA	24.000 mA	24.007 mA	PASS	0.0019 mA

Section 3 - Frequency Accuracy

Parameter	Nominal	Lower Limit	As Found	As Left	Upper Limit	Result	Uncertainty (±)
1.0 Vp-p	10.00 kHz	9.98 kHz	10.00 kHz	10.00 kHz	10.02 kHz	PASS	0.0058 kHz

Section 4 - Resistance Measurement Accuracy

Lower Display 4 - Wire

Parameter	Nominal	Lower Limit	As Found	As Left	Upper Limit	Result	Uncertainty (±)
Resistance	15.00 Ω	14.90 Ω	14.97 Ω	14.99 Ω	15.10 Ω	PASS	0.0060 Ω
	350.00 Ω	349.90 Ω	349.95 Ω	349.99 Ω	350.10 Ω	PASS	0.011 Ω
	500.0 Ω	499.5 Ω	499.9 Ω	500.0 Ω	500.5 Ω	PASS	0.059 Ω
	1500.0 Ω	1499.5 Ω	1499.9 Ω	1500.0 Ω	1500.5 Ω	PASS	0.078 Ω
	3200.0 Ω	3199.0 Ω	3199.6 Ω	3199.9 Ω	3201.0 Ω	PASS	0.11 Ω



Calibration Report of Fluke 725 Multifunction Process Calibrator

MPC Control #: EN7845

Serial Number: 1157112

Asset ID: PSS-E-19

Calibration Date: November 29, 2023

Section 5 - RTD Measurement Accuracy

Lower Display 3 - Wire

Parameter	Nominal	Lower Limit	As Found	As Left	Upper Limit	Result	Uncertainty (±)
RTD	350.00 Ω	349.80 Ω	349.92 Ω	350.00 Ω	350.20 Ω	PASS	0.011 Ω

Section 6 - Type J Thermocouple Temperature Measurement Accuracy

Parameter	Nominal	Lower Limit	As Found	As Left	Upper Limit	Result	Uncertainty (±)
Temperature	0.0°C	-0.4°C	0.2°C	0.0°C	0.4°C	PASS	0.12°C

Section 7 -Type J Thermocouple Temperature Source Accuracy

Parameter	Nominal	Lower Limit	As Found	As Left	Upper Limit	Result	Uncertainty (±)
Temperature	0.0°C	-0.4°C	0.21°C	0.01°C	0.4°C	PASS	0.16°C

Section 8 - DC Current Source Accuracy

Parameter	Nominal	Lower Limit	As Found	As Left	Upper Limit	Result	Uncertainty (±)
DC Current	4.000 mA	3.997 mA	3.9982 mA	4.0006 mA	4.003 mA	PASS	0.00059 mA
	12.000 mA	11.996 mA	11.9946 mA	12.0000 mA	12.004 mA	PASS	0.0011 mA
	24.000 mA	23.993 mA	23.9884 mA	23.9993 mA	24.007 mA	PASS	0.0015 mA

Section 9 - DC Voltage Source Accuracy

Parameter	Nominal	Lower Limit	As Found	As Left	Upper Limit	Result	Uncertainty (±)
DC Voltage	0.00 mV	-0.02 mV	0.008 mV	0.000 mV	0.02 mV	PASS	0.0058 mV
	45.00 mV	44.97 mV	44.987 mV	44.998 mV	45.03 mV	PASS	0.0058 mV
	100.00 mV	99.96 mV	99.976 mV	100.000 mV	100.04 mV	PASS	0.0059 mV
	0.000 V	-0.002 V	0.0006 V	0.0000 V	0.002 V	PASS	0.00058 V
	10.000 V	9.997 V	10.0019 V	9.9999 V	10.003 V	PASS	0.00058 V



Calibration Report of Fluke 725 Multifunction Process Calibrator

MPC Control #: EN7845

Serial Number: 1157112

Asset ID: PSS-E-19

Calibration Date: November 29, 2023

Section 10 - Resistance Source Accuracy

Parameter	Nominal	Lower Limit	As Found	As Left	Upper Limit	Result	Uncertainty (±)
Resistance	15.0 Ω	14.90 Ω	14.944 Ω	14.994 Ω	15.10 Ω	PASS	0.0058 Ω
	360.0 Ω	359.90 Ω	359.956 Ω	359.967 Ω	360.10 Ω	PASS	0.0071 Ω
	500 Ω	499.50 Ω	500.035 Ω	500.002 Ω	500.50 Ω	PASS	0.0080 Ω
	1500 Ω	1499.50 Ω	1500.377 Ω	1500.012 Ω	1500.50 Ω	PASS	0.021 Ω
	3200 Ω	3199.00 Ω	3200.776 Ω	3200.441 Ω	3201.00 Ω	PASS	0.037 Ω

Statements of Pass or Fail Conformance

The uncertainty of measurement has been taken into account when determining compliance with specification.
All measurements and test results guard banded to ensure the probability of false-accept does not exceed 2% in compliance with ANSI/NCSL Z540.3-2006

The status of compliance with the acceptance criteria is reported as:

- PASS** — Compliant with specification.
PASS^U — The measured value is within acceptance limits. However, a portion of the expanded uncertainty of measurement at 95% exceeds the specified tolerance.
FAIL^L — The measured value is not within the acceptance limits. However, a portion of the expanded uncertainty of measurement at 95% is within the specified tolerance.
FAIL — Not compliant with specification.

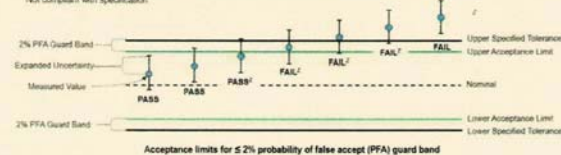

The expanded uncertainty of measurement is stated as the standard uncertainty of measurement multiplied by the coverage factor $k = 2$, which for a normal distribution corresponds to a coverage probability of approximately 95%, unless otherwise stated.

This calibration report complies with ISO/IEC 17025:2017 and ANSI/NCSL Z540.3-2006, Method 6 — Guard Bands Based on Test Uncertainty Ratio.

End of Calibration Report



ADVANTAGE CENTER CO., LTD.

59/494 M.6, Frakham Road, T.Kukhot, Lumlookkar, Pathumthani 12130 Thailand.

Tel. (66-2) 9873248-50 Fax: (66-2) 9873252 E-mail: info.accl2662@gmail.com

pornsak2008@yahoo.co.th



CALIBRATION LABORATORY

Certificate No. RA-2405062-2

Job No. RA-2405062

Certificate of Calibration

FOR

Equipment Name : PROCESSMETER

Manufacturer : Fluke

Model : 789

Serial Number : 34690021

Customer Code : PSS-E-20

Location of Calibration : In Lab

Customer Name : PROSPEC TECHNOLOGY CO., LTD.

181/26 Moo.11 T.Klong Hae, A.Hat Yai, Songkhla 90110 Thailand

Calibration Procedure : CPE-04-03, CPE-04-08

Received Date : May 20, 2024

Calibration Date : May 23, 2024

Recommended Due Date : N/A

CONDITION AS RECEIVED : Normal

Environmental Conditions

Ambient Temperature : (23 ± 3) °C

Relative Humidity : (50 ± 15) %RH

Result : No Adjustment (See data attached in page 3 to the end of certificate)

- The reported expanded uncertainty is based on a standard uncertainty multiplied by a coverage factor $k = 2$, providing a level of confidence of approximately 95%.
- The Unit Under Calibration (UUC) has been calibrated by using the working standard which is traceable to SI-Units. The calibration procedure documented is intended to implement the requirements of ISO/IEC 17025 : 2017
- The working standard is indicated in page 2 of this certificate.
- This report applies to the item calibrated and shall not be reproduced except in full, without written approval by Calibration Laboratory, Advantage Center Co., Ltd.

Calibrated by : P. Traithep

Approved by :

ACCL
Pornsak Suksawaeng

Laboratory Management

Date of Issue : May 27, 2024



ADVANTAGE CENTER CO., LTD.

59/494 M.6, Frakham Road, T.Kukhot, Lumlookkar, Pathumthani 12130 Thailand.
Tel. (66-2) 9873248-50 Fax: (66-2) 9873252 E-mail: info.accl2662@gmail.com
pornsak2008@yahoo.co.th

Certificate No.: RA-2405062-2

Reference Standards

Equipment Name	Serial No.	Certificate No.	Due Date	Traceability to
Multi-Product Calibrator	6300002	E2U2400034	Feb 11, 2025	NA
6.5 Digit Multimeter	US36127537	E1U2303383	Nov 9, 2024	NA

Traceability

This calibration is traceable to the International System of Unit via :

- NA : NA Caltechnologies Co.,Ltd.



Page 2 of 5



ADVANTAGE CENTER CO., LTD.

59/494 M.6, Frakham Road, T.Kukhot, Lumlookkar, Pathumthani 12130 Thailand.
Tel. (66-2) 9873248-50 Fax: (66-2) 9873252 E-mail: info.accl2662@gmail.com
pornsak2008@yahoo.co.th

Certificate No.: RA-2405062-2

Result of Calibration

Function: DC Volts Measurement Tests

Range	STD. Setting	UUC. Reading	Correction	Uncertainty (±)
400.0 mV	100.0 mV	100.0 mV	0.0 mV	0.058 mV
	300.0 mV	300.0 mV	0.0 mV	0.059 mV
4.000 V	1.000 V	0.999 V	0.001 V	0.00058 V
	3.000 V	2.999 V	0.001 V	0.00059 V
40.00 V	10.000 V	10.00 V	0.00 V	0.0058 V
	30.000 V	30.00 V	0.00 V	0.0059 V
400.0 V	100.000 V	99.9 V	0.1 V	0.058 V
	300.000 V	299.9 V	0.1 V	0.059 V
1000 V	100.000 V	100 V	0 V	0.58 V
	900.000 V	899 V	1 V	0.58 V

Function: AC Volts Measurement Test

Range	STD. Setting	UUC. Reading	Correction	Uncertainty (±)
400.0 mV	100.00 mV @ 60 Hz	99.8 mV	0.2 mV	0.060 mV
	300.00 mV @ 60 Hz	299.8 mV	0.2 mV	0.11 mV
4.000 V	1.00 V @ 60 Hz	0.999 V	0.001 V	0.00040 V
	2.00 V @ 60 Hz	1.998 V	0.002 V	0.00070 V
	3.00 V @ 60 Hz	2.999 V	0.001 V	0.0011 V
40.00 V	10.00 V @ 60 Hz	9.99 V	0.01 V	0.0040 V
	30.00 V @ 60 Hz	29.99 V	0.01 V	0.013 V
400.0 V	100.00 V @ 60 Hz	99.8 V	0.2 V	0.048 V
	300.00 V @ 60 Hz	299.9 V	0.1 V	0.13 V
1000 V	100.00 V @ 60 Hz	100 V	0 V	0.048 V
	900.00 V @ 60 Hz	900 V	0 V	0.45 V



Page 3 of 5



ADVANTAGE CENTER CO., LTD.

59/494 M.6, Frakham Road, T.Kukhot, Lumlookkar, Pathumthani 12130 Thailand.
Tel. (66-2) 9873248-50 Fax: (66-2) 9873252 E-mail: info.accl2662@gmail.com
pornsak2008@yahoo.co.th

Certificate No. : RA-2405062-2

Result of Calibration

Function: DC Current Measurement Test

Range	STD. Setting	UUC. Reading	Correction	Uncertainty (±)
30.000 mA	4.00 mA	4.000 mA	0.000 mA	0.0010 mA
	12.00 mA	12.000 mA	0.000 mA	0.0016 mA
	20.00 mA	20.000 mA	0.000 mA	0.0023 mA
1.000 A	0.10 A	0.100 A	0.000 A	0.00058 A
	0.40 A	0.400 A	0.000 A	0.00059 A

Function: AC Current Measurement Test

Range	STD. Setting	UUC. Reading	Correction	Uncertainty (±)
1.000 A	0.10 A @ 60 Hz	0.100 A	0.000 A	0.00058 A
	0.40 A @ 60 Hz	0.401 A	-0.001 A	0.00070 A

Function: Resistance Measurement Test

Range	STD. Setting	UUC. Reading	Correction	Uncertainty (±)
400.0 Ω	120.00 Ω	120.2 Ω	-0.2 Ω	0.059 Ω
	300.00 Ω	300.1 Ω	-0.1 Ω	0.063 Ω
4.000 kΩ	1.20 kΩ	1.200 kΩ	0.000 kΩ	0.00059 kΩ
	3.00 kΩ	2.999 kΩ	0.001 kΩ	0.00062 kΩ
40.00 kΩ	12.00 kΩ	12.00 kΩ	0.00 kΩ	0.0059 kΩ
	30.00 kΩ	30.00 kΩ	0.00 kΩ	0.0062 kΩ
400.0 kΩ	120.00 kΩ	120.0 kΩ	0.0 kΩ	0.059 kΩ
	200.00 kΩ	200.0 kΩ	0.0 kΩ	0.061 kΩ
	300.00 kΩ	300.1 kΩ	-0.1 kΩ	0.064 kΩ
4.000 MΩ	1.20 MΩ	1.200 MΩ	0.000 MΩ	0.00060 MΩ
	3.00 MΩ	3.001 MΩ	-0.001 MΩ	0.00068 MΩ
40.00 MΩ	12.00 MΩ	12.02 MΩ	-0.02 MΩ	0.011 MΩ
	30.00 MΩ	30.05 MΩ	-0.05 MΩ	0.025 MΩ



Page 4 of 5



ADVANTAGE CENTER CO., LTD.

59/494 M.6, Frakham Road, T.Kukhot, Lumlookkar, Pathumthani 12130 Thailand.
Tel. (66-2) 9873248-50 Fax: (66-2) 9873252 E-mail: info.accl2662@gmail.com
pornsak2008@yahoo.co.th

Certificate No. : RA-2405062-2

Result of Calibration

Function: Frequency Measurement Test

Range		STD. Setting	UUC. Reading	Correction	Uncertainty (±)
Frequency	Voltage				
199.99 Hz	400 mV	150 mV @ 100 Hz	100.00 Hz	0.00 Hz	0.0079 Hz
1999.9 Hz	4 V	1 V @ 1000 Hz	1000.0 Hz	0.0 Hz	0.078 Hz
19.999 kHz	40 V	4 V @ 10 kHz	10.000 kHz	0.000 kHz	0.00061 kHz

Function: DC Current Sourcing Test

Range	UUC. Setting	STD. Reading	Correction	Uncertainty (±)
20 mA	4.00 mA	3.99960 mA	-0.00040 mA	0.0049 mA
	12.00 mA	12.0005 mA	0.0005 mA	0.013 mA
	20.00 mA	20.0008 mA	0.0008 mA	0.018 mA

STD = Standard

UUC = Unit Under Calibration

- End of Certificate -



Page 5 of 5



77/556 Soi Prasert-Manukitch 29 Yaek 2, Prasert-Manukitch Rd.,
Kwaeng Ladprao, Khet Ladprao, Bangkok 10230
Tel : 662-907-0571-3 Fax : 662-907-0574
Email : sales@successgateway.co.th



BEST Quality
Service
Price

Temperature Laboratory

Page : 1 of 3

Calibrated by : Mr. Suphamongkol Phaewkasem

[Handwritten signature]

(Mr. Somkhuang Phaewkasem)

This Calibration Certificate may not be reproduced other than in full except with the permission of the Calibration Manager of Success Gateway Co., Ltd.



77/556 Soi Prasert-Manukitch 29 Yaek 2, Prasert-Manukitch Rd.,
Kwaeng Ladprao, Khel Ladprao, Bangkok 10230
Tel : 662-907-0571-3 Fax : 662-907-0574
Email : sales@successgateway.co.th



BEST Quality
Service
Price

Temperature Laboratory

Page : 2 of 3

Environment	Temperature (23 °C ± 2 °C)	Humidity (50 %RH ± 15 %RH)
-------------	---------------------------------	---------------------------------

This instrument was calibrated by in house method CP-T-003 comparison with thermometer standard

The uncertainty state is the expanded uncertainty obtained by multiplying the standard Uncertainty by the coverage factor $k=2$. It has been determined in accordance with M3003 "The Expression of Uncertainty and Confidence in Measurement". The value of the measured lies within the assigned range of values with a Probability of 95 %

This certification is traceable to the International System of Units (SI Units)

[illegible]

Fluke : Fluke Corporation (U.S.A.)
TPA : Technology Promotion Association (Thailand-Japan)

Report of Calibration

Certificate No.

SG-T-00466/67

Page : 3 of 3

Measurement Results : As-Found

This instrument was connected with Dry Block Calibrator ID : PSS-T-02 S/N. : 189.08.15

Standard Reading (°C)	UUC Reading (°C)	Correction (°C)	Uncertainty (±°C)
-19.9957	-20.46	0.46	0.031
-0.0574	-0.62	0.56	0.030
100.0021	99.48	0.52	0.032
200.0172	199.42	0.60	0.036
399.9863	399.51	0.48	0.26

UUC : Unit Under Calibration

Remark : RO = 100.00450, A = 03.910606, B = -05.834517, C = -02.871779

----- End of Certificate of Calibration -----



CALIBRATION CERTIFICATE



Certificate No : 231109CA29
Control No : HVN9-CA4325

72, Dongtancheomdansaneop 2-ro, Hwaseong-si, Korea
Tel:82-31-379-5114, Fax:82-31-379-5115

Page 1 of 3

1. Client

Name : PROSPEC TECHNOLOGY CO.,LTD.
Address : 181/26 Moo 11, Khlong Hae, Hat Yai, Songkhla 90110

2. Calibration Subject

Description : TECAL CALIBRATOR
Manufacture & Model Name : TECHNE / FDB425HA
Serial No. : 104637-11

3. Date of Calibration

: 14-Nov-2023

4. Environment Conditions

Temperature : (23.3 ± 0.4) °C Humidity : (50 ± 2) % R.H.
Location : ☐ Permanent Lab. ☐ Mobile Lab. ☒ On Site Calibration

5. Traceability

Calibration method and /or brief description :

The above instrument was calibrated according to the calibration procedure of Temperature generators; oven, furnaces, isothermal liquid baths, dry-block calibrators(SICT-CP-50101), using the below standard instrument which is guaranteed a traceability by National Metrology Institute(NMI).

List of used standards/specifications

Description	Manufacture and Model	Serial Number	The due date of next Calibration	Calibration Lab.
PRECISION THERMOMETER	ISOTECH / milli K	38849-6	29-Apr-2024	SICT(KC01-018)
PRECISION THERMOMETER(RESISTANCE)	ISOTECH / milli K	38849-6	23-Feb-2024	SICT(KC01-018)

6. Calibration Results

: Refer attached file

7. Measurement Uncertainty

: Refer attached file

Affirmation	Measurements performed by Tel No. : 82-31-379-5168 Name : SEONGGU KANG	Approved by Title : Technical Manager Name : YONG TAE HAM
-------------	--	---

The above calibration certificate is the accredited calibration items by Korea Laboratory Accreditation Scheme, which signed the ILAC-MRA

14-Nov-2023

Accredited by KOLAS, Republic of Korea Institute of Calibration & Technology Co., Ltd.

(Note) If any significant instability or other adverse factor(overload, temperature, humidity etc.) manifests itself before, during or after calibration, it is likely to affect the validity of the calibration.

CALIBRATION RESULTS



Certificate No. : 231109CA29
Model : FDB425HA

Date of Calibration : 14-Nov-2023

[1] Temperature Accuracy (Sensor Position : ①, ②)

Setting Value	Indication	Measured Value	Correction	Measurement Uncertainty
100.0 °C	100.0 °C	97.3 °C	-2.7 °C	0.2 °C
200.0 °C	200.0 °C	193.7 °C	-6.3 °C	0.2 °C
405.0 °C	400.0 °C	391.6 °C	-8.4 °C	0.2 °C

[2] Temperature Trend Line

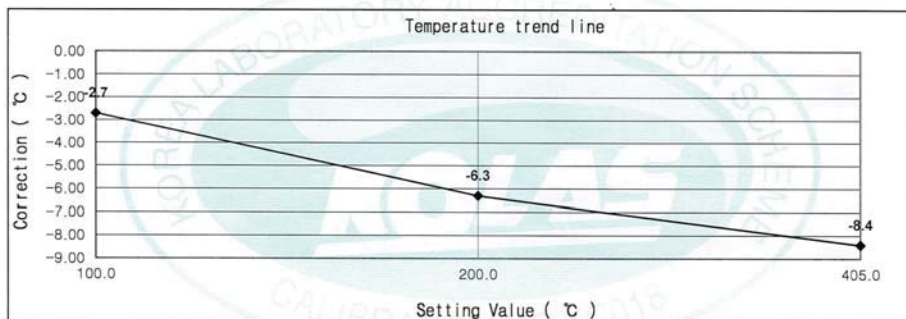

[3] Temperature Stability

Setting Value	Sensor Position	Division		Stability (±)
		Maximum	Minimum	
100.0 °C	①, ②	97.31 °C	97.30 °C	0.01 °C
200.0 °C	①, ②	193.79 °C	193.72 °C	0.05 °C
405.0 °C	①, ②	391.57 °C	391.56 °C	0.01 °C

CALIBRATION RESULTS



Certificate No. : 231109CA29
Model : FDB425HA

Date of Calibration : 14-Nov-2023

[4] Temperature Measured Position

Measured position	Depth
	a = 40 mm

※ The above measurement uncertainty is the result of not including temperature Uniformity.

※ Measurement Uncertainty :

The reported expanded uncertainty is based on a standard uncertainty multiplied by a coverage factor $k = 2$, providing a level of confidence of approximately 95 %.

The End



บริษัท เพทโร-อินสตรูเมนต์ จำกัด

PETRO-INSTRUMENTS CORP., LTD.

PETRO - INSTRUMENTS CORP., LTD.

7/409 ซ.วิภาวดีรังสิต 36 ถ.วิภาวดีรังสิต แขวงจตุจักร เขตจตุจักร กรุงเทพฯ 10900

7/409 Soi Vibhavadi-Rangsit 36 Vibhavadi-Rangsit Rd., Chatuchak, Bangkok 10900, Thailand

TEL: (662) 939 5711 (12 Lines), 513 2333 (12 Lines), 513 9575-9 FAX: (662) 513 3730, 939 4207

http : // www.pico.co.th E-mail-address : combustion@pico.co.th

SERVICE REPORT

Job No. :	JID2400455	Customer name :	B.Grimm Power WHA1
Equipment :	CEMS	Unit name :	HRSG 11
Manufacturer :	ABB	Location :	Chonburi (Bowin)
Model :	URAS26 / MAGNOS206	Contact name :	K.Punthep Laosungnean
Serial No. :	3.262355.5/3.262840.5	Telephone :	086-258-4194
Working date :	24 July 2024	Fax. :	-
Traveling hour :	3 Hrs	Email address :	punthep.l@bgrimmpower.com
Mileage :	240 Km.	Working Hour :	6 Hrs

SCOPE OF WORK

Preventive maintenance continuous emission monitoring system (CEMs).

PHYSICAL & FUNCTION CHECK

Sampling system.

- Checked the sampling probe was normal condition.
- Checked the ceramic filter for the sampling probe was clean.
- Checked the heated line was normal condition.
- Checked the sample gas cooler was normal operation.
- Checked the automatic condensate drain was normal operation.
- Checked the acid filter was normal operation.
- Checked the sample gas feed unit was normal operation.
- Checked the NO₂-NOX converter found temp controller was normal operation.

Gas analyzer.

- Checked all diagnostics for both of gas analyzers.
 1. Gas analyzer AO2000 was normal condition.
 2. Gas analyzer EL3020 was normal condition.
- Validation zero and span by supply standard to sampling probe found both of the gas analyzers were normal responses.

Opacity analyzer for HRSG stack.

- Checked all diagnostics was normal.
- The opacity analyzer was normal operation.
- Air hose blower was low performance.

Opacity analyzer for BYPASS stack.

- Off power.

Flow meter & Temperature sensor.

- Checked stack flow meter and temperature sensor were normal operation.

CORRECT ACTION

Sampling system.

- Replaced consumable part 6 month by preventive maintenance plan.
- Leakage check full system after replaced new consumable parts not found leak point.

Gas analyzer.

- Performed basic calibrate zero and span for the gas analyzer by supply standard gas to sampling probe.



บริษัท เพทโร-อินสตรูเมนต์ จำกัด

PETRO-INSTRUMENTS CORP., LTD.

PETRO - INSTRUMENTS CORP., LTD.

7/409 ซ.วิภาวดีรังสิต 36 ถ.วิภาวดีรังสิต แขวงจตุจักร เขตจตุจักร กรุงเทพฯ 10900

7/409 Soi Vibhavadi-Rangsit 36 Vibhavadi-Rangsit Rd., Chatuchak, Bangkok 10900, Thailand

TEL: (662) 939 5711 (12 Lines), 513 2333 (12 Lines), 513 9575-9 FAX: (662) 513 3730, 939 4207

http : // www.pico.co.th E-mail-address : combustion@pico.co.th

Opacity analyzer for HRSG stack.

- Cleaned outside for equipment.
- Clean all lenses for measuring head and reflector unit.

Opacity analyzer for BYPASS stack.

- -

Flow meter & Temperature sensor.

- Check DP transmitter and temperature sensor was normal condition.

PART REPLACEMENT

1. Flexible tube	IT0001934	2 ea.
2. Filter membrane	IT0008261	1 ea.
3. Catalyst, molybdenum	IT0000715	1 set.
4. Filter stone	IT0001141	1 ea.
5. Set of gasket FPM	IT0001152	1 set.
6. Sealing 25-12 mm	IT0001831	2 ea.
7. Sealing 18-8 mm	IT0001830	4 ea.
8. Conveying belt	IT0004822	2 ea.
9. Diver complete	IT0001823	2 ea.
10. O-Ring 60x3.5, FPM 70	IT0000300	1 ea.
11. Diaphragm pump	IT0004608	1 ea.
12. Acid filter	IT0007237	1 ea.
13. O-Ring 56x3 FPM	IT0000777	1 ea.
14. Filter cartridge	IT0008163	1 ea.
15. Disposable filter unit	IT0001136	2 ea.

** All consumable parts supply by customer.

RECOMMENDATION

- Should be providing consumable parts air hose for blower unit.

Internal Information Warranty ID

Gas Analyzer (Uras26) : 11524

Gas Analyzer (Magnos206) : 11525

Sampling System : 11526

Opacity Analyzer : 11527

CHECK BY :		DATE :	25-Jul-2024
APPROVE BY :	Nadthapong N.	DATE :	2-Aug-2024



บริษัท เพทโร-อินสตรูเมนต์ จำกัด

PETRO-INSTRUMENTS CORP., LTD.

PETRO - INSTRUMENTS CORP., LTD.

7/409 ซ.วิภาวดีรังสิต 36 ถ.วิภาวดีรังสิต แขวงจตุจักร เขตจตุจักร กรุงเทพฯ 10900

7/409 Soi Vibhavadi-Rangsit 36 Vibhavadi-Rangsit Rd., Chatuchak, Bangkok 10900, Thailand

TEL: (662) 939 5711 (12 Lines), 513 2333 (12 Lines), 513 9575-9 FAX: (662) 513 3730, 939 4207

http : // www.pico.co.th E-mail-address : combustion@pico.co.th

GENERAL CHECK

Unit name :	11CNA10GH001	Location :	B.Grimm Power WHA1
-------------	--------------	------------	--------------------

ITEM	DESCRIPTION	SET-POINT VALUE	STATUS/VALUE		REMARK
			BEFORE	AFTER	
1	Shelter room temperature	24-30 DegC	27°C	27°C	
2	Heated sampling probe	No condensate water	No condensate water	No condensate water	
3	Filter probe	Clean	Clean	Clean	
4	Probe blow back	Function test (OK)	OK	OK	
5	Heated line temperature(HRSG)	120-160 DegC	142°C	143°C	
6	Heated line temperature(By pass)	120-160 DegC	142°C	142°C	
7	SCC-F operate	Run	Run	Run	
8	SCC-F sample flow (FM1)	No alarm	100 lph	100 lph	
9	Condensate filter	Clean	Clean	Clean	
10	Gas cooler temperature	2.8-3.2 DegC	3.0°C	3.0°C	
11	Peristaltic pump A	Run	Run	Run	
12	Peristaltic pump B	Run	Run	Run	
13	Acid filter	Clean	Clean	Clean	
14	Bypass flow (FM2)	10-15 l/h	20 l/h	10 l/h	
15	CO/SO ₂ /O ₂ flow (FM3)	30-50 l/h	30 l/h	40 l/h	
16	NO _x flow (FM4)	30-50 l/h	40 l/h	40 l/h	
17	NO _x converter temperature	345-355 °C	350°C	350°C	
18	BV1 (To NO _x converter/Bypass)	NO _x converter	NO _x converter	NO _x converter	
19	Pressure of span gas cylinder	>300 psig	1,800 psi	1,700 psi	
20	Pressure of air zero cylinder(O ₂)	>300 psig	400 psi	300 psi	Recommend
21	PLC Status	Run	Run	Run	
22	Stack flow meter	400,000-700,000 m ³ /h	1,706 m ³ /h	935 m ³ /h	Calibration
23	Stack temperature	90-120 DegC	0°C	0 °C	Calibration

CHECK BY :	
DATE :	25-Jul-2024



บริษัท เพทโร-อินสตรูเมนต์ จำกัด

PETRO-INSTRUMENTS CORP., LTD.

PETRO - INSTRUMENTS CORP., LTD.

7/409 ซ.วิภาวดีรังสิต 36 ถ.วิภาวดีรังสิต แขวงจตุจักร เขตจตุจักร กรุงเทพฯ 10900

7/409 Soi Vibhavadi-Rangsit 36 Vibhavadi-Rangsit Rd., Chatuchak, Bangkok 10900, Thailand

TEL: (662) 939 5711 (12 Lines), 513 2333 (12 Lines), 513 9575-9 FAX: (662) 513 3730, 939 4207

http : // www.pico.co.th E-mail-address : combustion@pico.co.th

TEST REPORT

UNIT NAME :	11CNA10GH001	LOCATION :	B.Grimm Power WHA1
-------------	--------------	------------	--------------------

STANDARD GAS CONCENTRATION						
Components	Concentration	Unit	Cylinder NO.	Certified Date	Expire Date	Pressure (psi)
CO	162	ppm	D636155	11 Oct 2023	11 Oct 2026	1,800
SO ₂	19.7	ppm	D636155	11 Oct 2023	11 Oct 2026	1,800
NO	163	ppm	D636155	11 Oct 2023	11 Oct 2026	1,800
O ₂	21.1	%Vol	812308	6 May 2021	6 May 2029	400

MEASUREMENT RESULT BEFORE CALIBRATE							
Parameter		Measurement Value		Status Reactive Calibration Drifts		Offset&Amplify Acceptance	Note
		Reading	Analog (mA)	Offset (%)	Amplify (%)		
CO	0 - 200 ppm	1.90	4.15	2.0%	-8.0%	± 30 %	Passed
SO ₂	0 - 25 ppm	1.04	4.67	0.0%	0.0%		Passed
NO _x	0 - 200 ppm	13.40	5.07	-1.0%	-1.0%		Passed
NO	0 - 200 ppm	12.10	4.97				
O ₂	0 - 25 %Vol	14.16	13.06	0.0%	0.0%		Passed

VALIDATION RESULT											
Parameter		Zero				Span				% Error Acceptance	Note
		Ideal	Actual	Drift	% Error	Ideal	Actual	Drift	% Error		
CO	0 - 200 ppm	0.00	2.30	-2.30	-1.15	162.00	160.10	-1.90	0.95	±2.0 %	Passed
SO ₂	0 - 25 ppm	0.00	-0.47	0.47	1.88	19.70	20.12	0.42	-1.68	±2.0 %	Passed
NO _x	0 - 200 ppm	0.00	-1.60	1.60	0.80	163.00	161.20	-1.80	0.90	±2.0 %	Passed
O ₂	0 - 25 %Vol	0.00	-0.02	0.02	0.02	21.10	20.78	0.32	0.32	±0.5 %	Passed

CALIBRATION RESULT											
Parameter		Zero				Span				% Error Acceptance	Note
		Ideal	Actual	Drift	% Error	Ideal	Actual	Drift	% Error		
CO	0 - 200 ppm	0.00	0.00	0.00	0.00	162.00	162.00	0.00	0.00	±2.0 %	Passed
SO ₂	0 - 25 ppm	0.00	0.00	0.00	0.00	19.70	19.70	0.00	0.00	±2.0 %	Passed
NO _x	0 - 200 ppm	0.00	-0.02	-0.02	0.01	163.00	163.00	0.00	0.00	±2.0 %	Passed
O ₂	0 - 25 %Vol	0.00	0.00	0.00	0.00	21.10	21.10	0.00	0.00	±0.5 %	Passed

MEASUREMENT RESULT AFTER CALIBRATE							
Parameter		Measurement Value		Status Reactive Calibration Drifts		Offset&Amplify Acceptance	Note
		Reading	Analog (mA)	Offset (%)	Amplify (%)		
CO	0 - 200 ppm	-0.70	3.94	1.0%	-8.0%	± 30 %	Passed
SO ₂	0 - 25 ppm	0.22	4.14	0.0%	0.0%		Passed
NO _x	0 - 200 ppm	12.00	4.96	-2.0%	-1.0%		Passed
NO	0 - 200 ppm	10.90	4.87				
O ₂	0 - 25 %Vol	14.10	13.02	-0.8%	0.0%		Passed

* % Error Calculate from % of Range.

CHECK BY :	
DATE :	25-Jul-2024



OPACITY GENERAL CHECK

ITEM	DESCRIPTION	SET-POINT VALUE	STATUS/VALUE		REMARK
			BEFORE	AFTER	
	Parameter Setting				
1	Opacity measuring (%)	Up to process	-0.5	0.5	
2	Set-up mode	43 S	43 S	43 S	
3	Set-up mg/m³, (b)	b=0000	0000	0000	
4	Range 1 OUT 1	OP 100%	OP 100%	OP 100%	
5	Range 2 OUT 1	OP 100%	OP 100%	OP 100%	
6	INT Time OUT 1	0005 Sec	0005 S	0005 S	
7	Range 1 OUT 2	OP 100 %	OP 100%	OP 100%	
8	Range 2 OUT 2	OP 100 %	OP 100%	OP 100%	
9	INT Time OUT 2	0005 Sec	0005 Sec	0005 Sec	
10	Check Cycle	24.00 HRS	24.00 HRS	24.00 HRS	
11	Window alarm	9.0 %	9.0 %	9.0 %	
12	Limit Value 1	20.00 mA	20.00 mA	20.00 mA	
13	Limit Value 2	20.00 mA	20.00 mA	20.00 mA	
14	Filter Audit	OP 0.0 %	OP 0.0 %	OP 0.0 %	
15	Zero Point	0.0 %	0.0 %	0.0 %	
16	Window Check	0.0 %	0.3 %	0.0 %	
17	Span Check	71.7 %	71.7 %	71.7 %	
18	Stack Cor. Factor	1.000	1.000	1.000	
	On stack				
19	Motor blower	Run	Run	Run	
20	Filter for blower	Clean	Dirty	Clean	Replace new part
21	Blower Hose	Normal	Low efficiency	Low efficiency	

Page 5 of 6



OPACITY GENERAL CHECK

ITEM	DESCRIPTION	SET-POINT VALUE	STATUS/VALUE		REMARK
			BEFORE	AFTER	
	Parameter Setting				
1	Opacity measuring (%)	Up to process	-	-	
2	Set-up mode	43 S	-	-	
3	Set-up mg/m³, (b)	0000	-	-	
4	Range 1 OUT 1	OP 100%	-	-	
5	Range 2 OUT 1	OP 100%	-	-	
6	INT Time OUT 1	0005 Sec	-	-	
7	Range 1 OUT 2	OP 100 %	-	-	
8	Range 2 OUT 2	OP 100 %	-	-	
9	INT Time OUT 2	0005 Sec	-	-	
10	Check Cycle	24.00 HRS	-	-	
11	Window alarm	8.0 %	-	-	
12	Limit Value 1	20.00 mA	-	-	
13	Limit Value 2	20.00 mA	-	-	
14	Filter Audit	OP 0.0 %	-	-	
15	Zero Point	0.0 %	-	-	
16	Window Check	0.0 %	-	-	
17	Span Check	71.7 %	-	-	
18	Stack Cor. Factor	1.000	-	-	
	On stack				
19	Motor blower	Run	Run	Run	
20	Filter for blower	Clean	Dirty	Dirty	
21	Blower Hose	Normal	Low efficiency	Low efficiency	

Page 6 of 6



บริษัท เพทโร-อินสตรูเมนต์ จำกัด

PETRO-INSTRUMENTS CORP., LTD.

PETRO - INSTRUMENTS CORP., LTD.

7/409 ซ.วิภาวดีรังสิต 36 ถ.วิภาวดีรังสิต แขวงจตุจักร เขตจตุจักร กรุงเทพฯ 10900

7/409 Soi Vibhavadi-Rangsit 36 Vibhavadi-Rangsit Rd., Chatuchak, Bangkok 10900, Thailand

TEL: (662) 939 5711 (12 Lines), 513 2333 (12 Lines), 513 9575-9 FAX: (662) 513 3730, 939 4207

http : // www.pico.co.th E-mail-address : combustion@pico.co.th

SERVICE REPORT

Job No. :	JID2400455	Customer name :	B.Grimm Power WHA1
Equipment :	CEMS	Unit name :	HRSG 12
Manufacturer :	ABB	Location :	Chonburi (Bowin)
Model :	URAS26 / MAGNOS206	Contact name :	K.Punthep Laosungnean
Serial No. :	3.262355.5/3.262840.5	Telephone :	086-258-4194
Working date :	25 July 2024	Fax. :	-
Traveling hour :	3 Hrs	Email address :	punthep.l@bgrimmpower.com
Mileage :	240 Km.	Working Hour :	6 Hrs

SCOPE OF WORK	Preventive maintenance continuous emission monitoring system (CEMs).
PHYSICAL & FUNCTION CHECK	<p><u>Sampling system.</u></p> <ul style="list-style-type: none">- Checked the sampling probe was normal condition.- Checked the ceramic filter for the sampling probe was clean.- Checked the heated line was normal condition.- Checked the sample gas cooler was normal operation.- Checked the automatic condensate drain was normal operation.- Checked the acid filter was clean and normal operation.- Checked the sample gas feed unit was normal operation.- Checked the NO₂-NOX converter found temp controller was normal operation. <p><u>Gas analyzer.</u></p> <ul style="list-style-type: none">- Checked all diagnostics for both of gas analyzers.<ol style="list-style-type: none">1. Gas analyzer AO2000 was normal condition.2. Gas analyzer EL3020 was normal condition.- Validation zero and span by supply standard to sampling probe found both of the gas analyzers were normal responses. <p><u>Opacity analyzer for HRSG stack.</u></p> <ul style="list-style-type: none">- Checked all diagnostics was normal condition.- Clean all lenses for measuring head and reflector unit.- Air hose blower was low performance. <p><u>Opacity analyzer for BYPASS stack.</u></p> <ul style="list-style-type: none">- Off power. <p><u>Flow meter & Temperature sensor.</u></p> <ul style="list-style-type: none">- Checked stack flow meter and temperature sensor were normal operation.
CORRECT ACTION	<p><u>Sampling system.</u></p> <ul style="list-style-type: none">- Replaced consumable part 6 month by preventive maintenance plan.- Leakage check full system after replaced new consumable parts not found leak point. <p><u>Gas analyzer.</u></p> <ul style="list-style-type: none">- Performed calibrate zero and span for the gas analyzer by supply standard gas to sampling probe.



บริษัท เพทโร-อินสตรูเมนต์ จำกัด

PETRO-INSTRUMENTS CORP., LTD.

PETRO - INSTRUMENTS CORP., LTD.

7/409 ซ.วิภาวดีรังสิต 36 ถ.วิภาวดีรังสิต แขวงจตุจักร เขตจตุจักร กรุงเทพฯ 10900

7/409 Soi Vibhavadi-Rangsit 36 Vibhavadi-Rangsit Rd., Chatuchak, Bangkok 10900, Thailand

TEL: (662) 939 5711 (12 Lines), 513 2333 (12 Lines), 513 9575-9 FAX: (662) 513 3730, 939 4207

http : // www.pico.co.th E-mail-address : combustion@pico.co.th

	<p><u>Opacity analyzer for HRSG stack.</u></p> <ul style="list-style-type: none">- Cleaned outside for equipment.- Clean all lenses for measuring head and reflector unit. <p><u>Opacity analyzer for BYPASS stack.</u></p> <ul style="list-style-type: none">- - <p><u>Flow meter & Temperature sensor.</u></p> <ul style="list-style-type: none">- Checked DP transmitter and temperature sensor was normal condition.																																																
<u>PART REPLACEMENT</u>	<table><tr><td>1. Flexible tube</td><td>IT0001934</td><td>2 ea.</td></tr><tr><td>2. Filter membrane</td><td>IT0008261</td><td>1 ea.</td></tr><tr><td>3. Catalyst, molybdenum</td><td>IT0000715</td><td>1 set.</td></tr><tr><td>4. Filter stone</td><td>IT0001141</td><td>1 ea.</td></tr><tr><td>5. Set of gasket FPM</td><td>IT0001152</td><td>1 set.</td></tr><tr><td>6. Sealing 25-12 mm</td><td>IT0001831</td><td>2 ea.</td></tr><tr><td>7. Sealing 18-8 mm</td><td>IT0001830</td><td>4 ea.</td></tr><tr><td>8. Conveying belt</td><td>IT0004822</td><td>2 ea.</td></tr><tr><td>9. Diver complete</td><td>IT0001823</td><td>2 ea.</td></tr><tr><td>10. O-Ring 60x3.5, FPM 70</td><td>IT0000300</td><td>1 ea.</td></tr><tr><td>11. Diaphragm pump</td><td>IT0004608</td><td>1 ea.</td></tr><tr><td>12. Acid filter</td><td>IT0007237</td><td>1 ea.</td></tr><tr><td>13. O-Ring 56x3 FPM</td><td>IT0000777</td><td>1 ea.</td></tr><tr><td>14. Filter cartridge</td><td>IT0008163</td><td>1 ea.</td></tr><tr><td>15. Disposable filter unit</td><td>IT0001136</td><td>2 ea.</td></tr><tr><td>16. Power supply 24 VDC for opacity</td><td>IT0008285</td><td>1 ea.</td></tr></table> <p>** All consumable parts supply by customer.</p>	1. Flexible tube	IT0001934	2 ea.	2. Filter membrane	IT0008261	1 ea.	3. Catalyst, molybdenum	IT0000715	1 set.	4. Filter stone	IT0001141	1 ea.	5. Set of gasket FPM	IT0001152	1 set.	6. Sealing 25-12 mm	IT0001831	2 ea.	7. Sealing 18-8 mm	IT0001830	4 ea.	8. Conveying belt	IT0004822	2 ea.	9. Diver complete	IT0001823	2 ea.	10. O-Ring 60x3.5, FPM 70	IT0000300	1 ea.	11. Diaphragm pump	IT0004608	1 ea.	12. Acid filter	IT0007237	1 ea.	13. O-Ring 56x3 FPM	IT0000777	1 ea.	14. Filter cartridge	IT0008163	1 ea.	15. Disposable filter unit	IT0001136	2 ea.	16. Power supply 24 VDC for opacity	IT0008285	1 ea.
1. Flexible tube	IT0001934	2 ea.																																															
2. Filter membrane	IT0008261	1 ea.																																															
3. Catalyst, molybdenum	IT0000715	1 set.																																															
4. Filter stone	IT0001141	1 ea.																																															
5. Set of gasket FPM	IT0001152	1 set.																																															
6. Sealing 25-12 mm	IT0001831	2 ea.																																															
7. Sealing 18-8 mm	IT0001830	4 ea.																																															
8. Conveying belt	IT0004822	2 ea.																																															
9. Diver complete	IT0001823	2 ea.																																															
10. O-Ring 60x3.5, FPM 70	IT0000300	1 ea.																																															
11. Diaphragm pump	IT0004608	1 ea.																																															
12. Acid filter	IT0007237	1 ea.																																															
13. O-Ring 56x3 FPM	IT0000777	1 ea.																																															
14. Filter cartridge	IT0008163	1 ea.																																															
15. Disposable filter unit	IT0001136	2 ea.																																															
16. Power supply 24 VDC for opacity	IT0008285	1 ea.																																															
<u>RECOMMENDATION</u>	<ul style="list-style-type: none">- Should be providing consumable parts air hose for blower unit.																																																

Internal Information Warranty ID

Gas Analyzer (Uras26) : 11524

Gas Analyzer (Magnos206) : 11525

Sampling System : 11526

Opacity Analyzer : 11527

CHECK BY :		DATE :	25 July 2024
APPROVE BY :	Nadthapong N.	DATE :	2 Aug 2024



บริษัท เพทโร-อินสตรูเมนต์ จำกัด

PETRO-INSTRUMENTS CORP., LTD.

PETRO - INSTRUMENTS CORP., LTD.

7/409 ซ.วิภาวดีรังสิต 36 ถ.วิภาวดีรังสิต แขวงจตุจักร เขตจตุจักร กรุงเทพฯ 10900

7/409 Soi Vibhavadi-Rangsit 36 Vibhavadi-Rangsit Rd., Chatuchak , Bangkok 10900, Thailand

TEL: (662) 939 5711 (12 Lines), 513 2333 (12 Lines), 513 9575-9 FAX: (662) 513 3730, 939 4207

http : // www.pico.co.th E-mail-address : combustion@pico.co.th

GENERAL CHECK

Unit name :	12CNA10GH001	Location :	B.Grimm Power WHA1
-------------	--------------	------------	--------------------

ITEM	DESCRIPTION	SET-POINT VALUE	STATUS/VALUE		REMARK
			BEFORE	AFTER	
1	Shelter room temperature	24-30 DegC	27°C	26°C	
2	Heated sampling probe	No condensate water	No condensate water	No condensate water	
3	Filter probe	Clean	Clean	Clean	
4	Probe blow back	Function test (OK)	OK	OK	
5	Heated line temperature(HRSG)	120-160 DegC	141°C	142°C	
6	Heated line temperature(By pass)	120-160 DegC	144°C	145°C	
7	SCC-F operate	Run	Run	Run	
8	SCC-F sample flow (FM1)	No alarm	100 lph	100 lph	
9	Condensate filter	Clean	Clean	Clean	
10	Gas cooler temperature	2.8-3.2 DegC	3.0°C	3.0°C	
11	Peristaltic pump A	Run	Run	Run	
12	Peristaltic pump B	Run	Run	Run	
13	Acid filter	Clean	Clean	Clean	
14	Bypass flow (FM2)	10-15 l/h	10 l/h	10 l/h	
15	CO/SO ₂ /O ₂ flow (FM3)	30-50 l/h	40 l/h	40 l/h	
16	NO _x flow (FM4)	30-50 l/h	40 l/h	40 l/h	
17	NO _x converter temperature	345-355 °C	350°C	350°C	
18	BV1 (To NO _x converter/Bypass)	NO _x converter	NO _x converter	NO _x converter	
19	Pressure of span gas cylinder	>300 psig	1,700 psi	1,700 psi	
20	Pressure of air zero cylinder(O ₂)	>300 psig	500 psi	400 psi	Recommend
21	PLC Status	Run	Run	Run	
22	Stack flow meter	400,000-700,000 m ³ /h	311,018 m ³ /h	324,572 m ³ /h	
23	Stack temperature	90-120 DegC	94.9°C	97.4°C	

CHECK BY :	
DATE :	25 Jul 2024



บริษัท เพทโร-อินสตรูเมนต์ จำกัด

PETRO-INSTRUMENTS CORP., LTD.

PETRO - INSTRUMENTS CORP., LTD.

7/409 ซ.วิภาวดีรังสิต 36 ถ.วิภาวดีรังสิต แขวงจตุจักร เขตจตุจักร กรุงเทพฯ 10900

7/409 Soi Vibhavadi-Rangsit 36 Vibhavadi-Rangsit Rd., Chatuchak , Bangkok 10900, Thailand

TEL: (662) 939 5711 (12 Lines), 513 2333 (12 Lines), 513 9575-9 FAX: (662) 513 3730, 939 4207

http : // www.pico.co.th E-mail-address : combustion@pico.co.th

TEST REPORT

UNIT NAME :	12CNA10GH001	LOCATION :	B.Grimm Power WHA1
-------------	--------------	------------	--------------------

STANDARD GAS CONCENTRATION						
Components	Concentration	Unit	Cylinder NO.	Certified Date	Expire Date	Pressure (psi)
CO	163	ppm	D636036	11 Oct 2023	11 Oct 2026	1,700
SO ₂	19.3	ppm	D636036	11 Oct 2023	11 Oct 2026	1,700
NO	162	ppm	D636036	11 Oct 2023	11 Oct 2026	1,700
O ₂	21.0	%Vol	756564	06 May 2021	06 May 2029	500

MEASUREMENT RESULT BEFORE CALIBRATE							
Parameter		Measurement Value		Status Reactive Calibration Drifts		Offset&Amplify Acceptance	Note
		Reading	Analog (mA)	Offset (%)	Amplify (%)		
CO	0 - 200 ppm	1.60	4.13	1.0%	-1.0%	± 30 %	Passed
SO ₂	0 - 25 ppm	-0.70	3.55	4.0%	6.0%		Passed
NO _x	0 - 200 ppm	11.20	4.90	-1.0%	0.0%		Passed
NO	0 - 200 ppm	9.50	4.76				
O ₂	0 - 25 %Vol	13.99	12.95	0.0%	0.0%		Passed

VALIDATION RESULT											
Parameter		Zero				Span				% Error Acceptance	Note
		Ideal	Actual	Drift	% Error	Ideal	Actual	Drift	% Error		
CO	0 - 200 ppm	0.00	1.30	-1.30	-0.65	163.00	160.10	-2.90	1.45	±2.0 %	passed
SO ₂	0 - 25 ppm	0.00	0.34	-0.34	-1.36	19.30	19.80	0.50	-2.00	±2.0 %	Passed
NO _x	0 - 200 ppm	0.00	0.90	-0.90	-0.45	162.00	159.50	-2.50	1.25	±2.0 %	Passed
O ₂	0 - 25 %Vol	0.00	0.07	-0.07	-0.07	21.00	21.18	-0.18	-0.18	±0.5 %	Passed

CALIBRATION RESULT											
Parameter		Zero				Span				% Error Acceptance	Note
		Ideal	Actual	Drift	% Error	Ideal	Actual	Drift	% Error		
CO	0 - 200 ppm	0.00	0.00	0.00	0.00	163.00	163.00	0.00	0.00	±2.0 %	Passed
SO ₂	0 - 25 ppm	0.00	0.00	0.00	0.00	19.30	19.30	0.00	0.00	±2.0 %	Passed
NO _x	0 - 200 ppm	0.00	0.10	0.10	-0.05	162.00	162.00	0.00	0.00	±2.0 %	Passed
O ₂	0 - 25 %Vol	0.00	0.00	0.00	0.00	21.00	21.00	0.00	0.00	±0.5 %	Passed

MEASUREMENT RESULT AFTER CALIBRATE							
Parameter		Measurement Value		Status Reactive Calibration Drifts		Offset&Amplify Acceptance	Note
		Reading	Analog (mA)	Offset (%)	Amplify (%)		
CO	0 - 200 ppm	0.50	4.04	1.0%	-7.0%	± 30 %	Passed
SO ₂	0 - 25 ppm	0.42	4.27	0.0%	0.0%		Passed
NO _x	0 - 200 ppm	12.90	5.03	0.0%	-4.0%		Passed
NO	0 - 200 ppm	10.70	4.86				
O ₂	0 - 25 %Vol	14.12	13.04	0.0%	0.0%		Passed

* % Error Calculate from % of Range.

CHECK BY :	
DATE :	25 Jul 2024



บริษัท เพทโร-อินสตรูเมนต์ จำกัด

PETRO-INSTRUMENTS CORP., LTD.

PETRO - INSTRUMENTS CORP., LTD.

7/409 ซ.วิภาวดีรังสิต 36 ถ.วิภาวดีรังสิต แขวงจตุจักร เขตจตุจักร กรุงเทพฯ 10900

7/409 Soi Vibhavadi-Rangsit 36 Vibhavadi-Rangsit Rd., Chatuchak, Bangkok 10900, Thailand

TEL: (662) 939 5711 (12 Lines), 513 2333 (12 Lines), 513 9575-9 FAX: (662) 513 3730, 939 4207

http : // www.pico.co.th E-mail-address : combustion@pico.co.th

OPACITY GENERAL CHECK

Analyzer type :	Opacity	Manufacturer :	DURAG
Model :	D-R 290	Control unit serial no.:	1249527
Measuring head serial no.:	1251258	Reflector serial no.:	1251436
Unit Name :	12CNA10GH001	Location :	HRSG12

ITEM	DESCRIPTION	SET-POINT VALUE	STATUS/VALUE		REMARK
			BEFORE	AFTER	
	Parameter Setting				
1	Opacity measuring (%)	Up to process	0.5	1.5	
2	Set-up mode	43 S	43 S	43 S	
3	Set-up mg/m ³ , (b)	B= 0000	0000	0000	
4	Range 1 OUT 1	OP 100%	OP 100%	OP 100%	
5	Range 2 OUT 1	OP 100%	OP 100%	OP 100%	
6	INT Time OUT 1	0005 Sec	0005 S	0005 S	
7	Range 1 OUT 2	OP 100 %	OP 100%	OP 100%	
8	Range 2 OUT 2	OP 100 %	OP 100%	OP 100%	
9	INT Time OUT 2	0005 Sec	0005 Sec	0005 Sec	
10	Check Cycle	24.00 HRS	24.00 HRS	24.00 HRS	
11	Window alarm	9.0 %	9.0 %	9.0 %	
12	Limit Value 1	20.00 mA	20.00 mA	20.00 mA	
13	Limit Value 2	20.00 mA	20.00 mA	20.00 mA	
14	Filter Audit	OP 0.0 %	OP 0.0 %	OP 0.0 %	
15	Zero Point	0.0 %	0.0 %	0.0 %	
16	Window Check	0.0 %	-10.2 %	-7.9 %	Must be clear path
17	Span Check	71.7 %	67.7 %	71.7 %	
18	Stack Cor. Factor	1.000	1.000	1.000	
	On stack				
19	Motor blower	Run	Run	Run	
20	Filter for blower	Clean	Dirty	Clean	Replace new part
21	Blower Hose	Normal	Low efficiency	Low efficiency	

CHECK BY :

DATE :

25 Jul 2024



บริษัท เพทโร-อินสตรูเมนต์ จำกัด

PETRO-INSTRUMENTS CORP., LTD.

PETRO - INSTRUMENTS CORP., LTD.

7/409 ซ.วิภาวดีรังสิต 36 ถ.วิภาวดีรังสิต แขวงจตุจักร เขตจตุจักร กรุงเทพฯ 10900

7/409 Soi Vibhavadi-Rangsit 36 Vibhavadi-Rangsit Rd., Chatuchak, Bangkok 10900, Thailand

TEL: (662) 939 5711 (12 Lines), 513 2333 (12 Lines), 513 9575-9 FAX: (662) 513 3730, 939 4207

http : // www.pico.co.th E-mail-address : combustion@pico.co.th

OPACITY GENERAL CHECK

Analyzer type :	Opacity	Manufacturer :	DURAG
Model :	D-R 290	Control unit serial no.:	1250452
Measuring head serial no.:	12512559	Reflector serial no.:	1251438
Unit Name :	12CNA10GH001	Location :	BYPASS12

ITEM	DESCRIPTION	SET-POINT VALUE	STATUS/VALUE		REMARK
			BEFORE	AFTER	
	Parameter Setting				
1	Opacity measuring (%)	Up to process	-	-	
2	Set-up mode	43 S	-	-	
3	Set-up mg/m ³ , (b)	0000	-	-	
4	Range 1 OUT 1	OP 100%	-	-	
5	Range 2 OUT 1	OP 100%	-	-	
6	INT Time OUT 1	0005 Sec	-	-	
7	Range 1 OUT 2	OP 100 %	-	-	
8	Range 2 OUT 2	OP 100 %	-	-	
9	INT Time OUT 2	0005 Sec	-	-	
10	Check Cycle	24.00 HRS	-	-	
11	Window alarm	8.0 %	-	-	
12	Limit Value 1	20.00 mA	-	-	
13	Limit Value 2	20.00 mA	-	-	
14	Filter Audit	OP 0.0 %	-	-	
15	Zero Point	0.0 %	-	-	
16	Window Check	0.0 %	-	-	
17	Span Check	71.7 %	-	-	
18	Stack Cor. Factor	1.000	-	-	
	On stack				
19	Motor blower	Run	Run	Run	
20	Filter for blower	Clean	Dirty	Dirty	
21	Blower Hose	Normal	Low efficiency	Low efficiency	

CHECK BY :

DATE :

25 Jul 2024

ภาคผนวก ข.6

ระเบียบปฏิบัติงานพร้อมทั้งติดตาม
และควบคุมมลพิษทางอากาศไม่ให้สูงเกินมาตรฐานกำหนด

	B.Grimm Power (WHA) 1 Limited	Page : Page 1 of 8
	Doc Name : ระเบียบปฏิบัติงานพร้อมทั้งติดตามและควบคุมค่ามลพิษอากาศไม่ให้สูงเกินมาตรฐานกำหนด	
	Doc No : PR-SE-014	Revision : 03

ระเบียบปฏิบัติงานพร้อมทั้งติดตามและควบคุมค่ามลพิษอากาศไม่ให้สูงเกินมาตรฐานกำหนด

FO-MN-017-R-00

	B.Grimm Power (WHA) 1 Limited	Page : Page 2 of 8
	Doc Name : ระเบียบปฏิบัติงานพร้อมทั้งติดตามและควบคุมค่ามลพิษอากาศไม่ให้สูงเกินมาตรฐานกำหนด	
	Doc No : PR-SE-014	Revision : 03

1. วัตถุประสงค์ (Purpose)

เพื่อให้สามารถปฏิบัติงานให้เกิดความสอดคล้องทั้งในด้านความปลอดภัย อาชีวอนามัย และสิ่งแวดล้อม รวมทั้งการบริหารความต่อเนื่องทางธุรกิจ เข้าใจขั้นตอนการปฏิบัติงานพร้อมทั้งติดตามและควบคุมค่ามลพิษอากาศไม่ให้เกินค่าที่กำหนดของโรงไฟฟ้าบริษัท บี.กริม เพาเวอร์ (ดับบลิวเอชเอ) 1 จำกัด

2. ขอบเขต (Scope)

ระเบียบการปฏิบัติงานฉบับนี้ใช้สำหรับควบคุมการปฏิบัติงานภายในกลุ่มโรงไฟฟ้าบริษัท บี.กริม เพาเวอร์ (ดับบลิวเอชเอ) 1 จำกัด

3. คำนิยาม (Definition)

- 3.1 NO₂ หมายถึง Nitrogen Oxide
- 3.2 O₂ หมายถึง Oxygen
- 3.3 NO_x หมายถึง Oxides of Nitrogen
- 3.4 HNO₃ หมายถึง Nitric acid
- 3.5 SO₂ หมายถึง Sulfur Dioxide
- 3.6 CO หมายถึง Carbon Monoxide
- 3.7 TSP หมายถึง Total Suspended Particles
- 3.8 CEMS หมายถึง Continuous Emission Monitoring System
- 3.9 DCS หมายถึง Distribution Control System

4. เอกสารที่เกี่ยวข้อง (Reference)

- 4.1 รายงาน CEMs
- 4.2 รายงานสิ่งแวดล้อม (รว.)

FO-MN-017-R-00

	B.Grimm Power (WHA) 1 Limited	Page : Page 3 of 8
Doc Name : ระเบียบปฏิบัติงานพร้อมทั้งติดตามและควบคุมค่ามลพิษอากาศไม่ให้สูงเกินมาตรฐานกำหนด		
Doc No : PR-SE-014		Revision : 03

5. วิธีการปฏิบัติ (Procedure)

5.1 การเกิดมลสาร

- 5.1.1 การปล่อยก๊าซคาร์บอนไดออกไซด์ (CO₂) การปล่อย CO₂ แปรผันโดยตรงกับปริมาณการใช้พลังงาน ความต้องการพลังงาน การปล่อย CO₂ จากโรงไฟฟ้าจะมีระดับใกล้เคียงกับภาคอุตสาหกรรม การปล่อย SO_x NO_x และ TSP การปล่อยสารที่จะก่อให้เกิดฝนกรด (Acid Rain) ทั้ง 2 ชนิดนี้ เกิดจากกระบวนการเผาไหม้ของเชื้อเพลิง ฟอสซิล ในการผลิตไฟฟ้า
- 5.1.2 คาร์บอนมอนอกไซด์ (CO) เป็นก๊าซที่เกิดขึ้นจากปฏิกิริยา การสันดาปไม่สมบูรณ์ (Incomplete combustion) ของสารประกอบคาร์บอน ซึ่งเป็นสารประกอบหลัก ของเชื้อเพลิงกับก๊าซออกซิเจนคาร์บอนมอนอกไซด์ เป็นก๊าซไม่มีสี ไม่มีกลิ่น ไม่มีรส เสถียร (Stable Gas) เบากว่าอากาศ (น้ำหนักโมเลกุลของอากาศ = 28.96 น้ำหนักโมเลกุล CO = 28.01) อยู่ในบรรยากาศได้นาน 2-4 เดือน (Life Time)
- 5.1.3 ซัลเฟอร์ไดออกไซด์ (SO₂) ซัลเฟอร์ไดออกไซด์ ประกอบด้วย SO₂ และ SO₃ ซัลเฟอร์ไดออกไซด์ (SO₂) เป็นก๊าซไม่มีสี ไม่ติดไฟ มีกลิ่นแสบจมูก ละลายได้ดีในน้ำและเปลี่ยนเป็นกรด สามารถพบได้ในบรรยากาศทั่วไป ในปริมาณ 0.02-0.1 ppm ถ้าหากพบในบรรยากาศในปริมาณสูง ส่วนใหญ่เกิดขึ้นจากการสันดาป เผาเชื้อเพลิงหรือวัสดุที่มีกำมะถัน เช่น น้ำมันสำหรับ SO₂ ที่ 25 องศาเซลเซียส ที่ความดัน 1 บรรยากาศ หรือ 760 mm Hg, 1 ppm = 2,602 mg/m³ การเกิด SO₂ เกิดขึ้นเนื่องจากซัลเฟอร์ที่มีปะปนในเชื้อเพลิง ทำปฏิกิริยากับอากาศ S + O₂ = SO₂ และในขณะที่เดียวกันจะมี SO₃ เกิดขึ้นด้วย แต่ SO₃ จะเกิดขึ้นในปริมาณที่น้อยกว่า คิดเป็นสัดส่วนต่อปริมาณ SO₂ ที่เกิดขึ้นคือ ซัลเฟอร์ไดออกไซด์ต่อซัลเฟอร์ไตรออกไซด์ 40:1 ถึง 80:1 SO₂ จะทำปฏิกิริยากับ O₂ ในอากาศได้ SO₃ ภายในครึ่งวันถึงสองวันสำหรับในบรรยากาศที่มี Metallic Oxide จะเป็นตัวเร่งปฏิกิริยา (Catalyst) ให้ปฏิกิริยาเร็วขึ้น และจะเกิดเป็นกรดกำมะถันในบรรยากาศ ที่มีความชื้น หรือในกรณีที่มีฝนตก ซึ่งเรียกว่า "ฝนกรด (Acid rain)"

FO-MN-017-R-00

	B.Grimm Power (WHA) 1 Limited	Page : Page 4 of 8
Doc Name : ระเบียบปฏิบัติงานพร้อมทั้งติดตามและควบคุมค่ามลพิษอากาศไม่ให้สูงเกินมาตรฐานกำหนด		
Doc No : PR-SE-014		Revision : 03

- 5.1.4 ออกไซด์ของไนโตรเจน ออกไซด์ของไนโตรเจน (NO_x) โดยปกติทั้ง O₂ และ NO₂ เป็นก๊าซที่ไม่ว่องไวในการเกิดปฏิกิริยาแต่ถ้าอยู่ภายใต้อุณหภูมิและความดันสูงก๊าซทั้งสองชนิดจะทำปฏิกิริยากันเกิดเป็น nitrogen dioxide (NO₂) โดยทั่วไป ก๊าซ NO₂ ไม่เป็นอันตรายต่อร่างกาย แต่ NO₂ จะรวมตัวกับน้ำในอากาศเป็น HNO₃ (กรดไนตริก) ซึ่งมีฤทธิ์กัดกร่อน

5.2 ขั้นตอนการปฏิบัติกรณีค่ามลพิษสูงกว่ามาตรฐานที่กำหนด

- 5.2.1 กรณี Gas Turbine ทำงานแบบ Simple Cycle เครื่องวัดคุณภาพอากาศที่ส่งไปยังกรมโรงงานอุตสาหกรรมและการนิคมอุตสาหกรรมจะไม่ได้ผ่านระบบตรวจ CEMS ที่ถูกต้องทำให้เครื่องมือวัดผิดพลาด การปฏิบัติหากเกิดกรณีดังกล่าวโดยมีวิธีการดังต่อไปนี้

1. เข้า Program Envidas Ultimate Viewer.

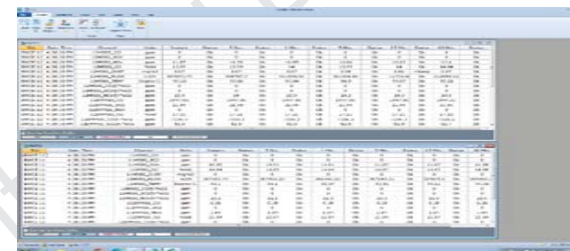

2. เลือก Digital IO แล้วจะมีหน้าต่าง Digital IO ขึ้นมา

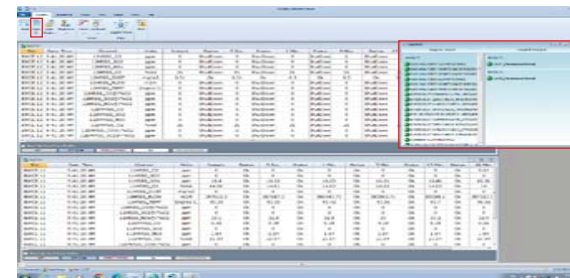

FO-MN-017-R-00

3. เลือก HRSG ที่ต้องการจะปิด CEMs.

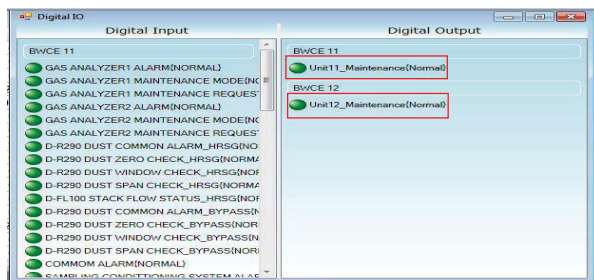

4. เมื่อปิด CEMs แล้ว สถานะของ CEMs จะเป็น Maintenance.

- 5.2.2 กรณีค่ามลพิษสูงกว่ามาตรฐานที่กำหนดการปฏิบัติงานรายละเอียดตามผังกระบวนการ (Flow chat)
- 5.2.3 ทั้งในแต่ละเดือนทาง Operation จะต้องมีการส่งแผน การเดินเครื่องไปยังการนิคมอุตสาหกรรมแห่งประเทศไทย และ กรมโรงงานอุตสาหกรรม
- 5.2.4 ในการปิดระบบ จะต้องสอดคล้องกับแผนการเดินเครื่อง ซึ่งจะต้องมีการส่งข้อมูลไม่น้อยกว่า 80%
- 5.2.5 หากมีเหตุการณ์ผิดปกติ ซึ่งอยู่นอกเหนือแผนงานการเดินเครื่อง ที่จะทำให้มลพิษอากาศสูงกว่ามาตรฐาน ทาง Operation จะทำการปิดระบบการส่งข้อมูลชั่วคราว และทำการแจ้งให้การนิคมฯและกรมโรงงานทราบเพิ่มเติม และทำการแก้ไขอย่างเร่งด่วน พร้อมทั้งเก็บหลักฐานข้อมูลการแก้ไข เพื่อใช้ในการตรวจสอบ
- 5.2.6 กรณีไม่มีการ Start Up และ Shut down ซึ่งช่วงดังกล่าว จะทำให้ค่ามลพิษอากาศสูง ในช่วงเวลานี้จะทำการปิดระบบ จนกว่า ค่า มลพิษอากาศจะอยู่ในระดับปกติ จึงจะทำการเปิดระบบ เพื่อป้องกันการเข้าใจผิดจากบุคคลภายนอก

6. ผังกระบวนการ (Flow chat)

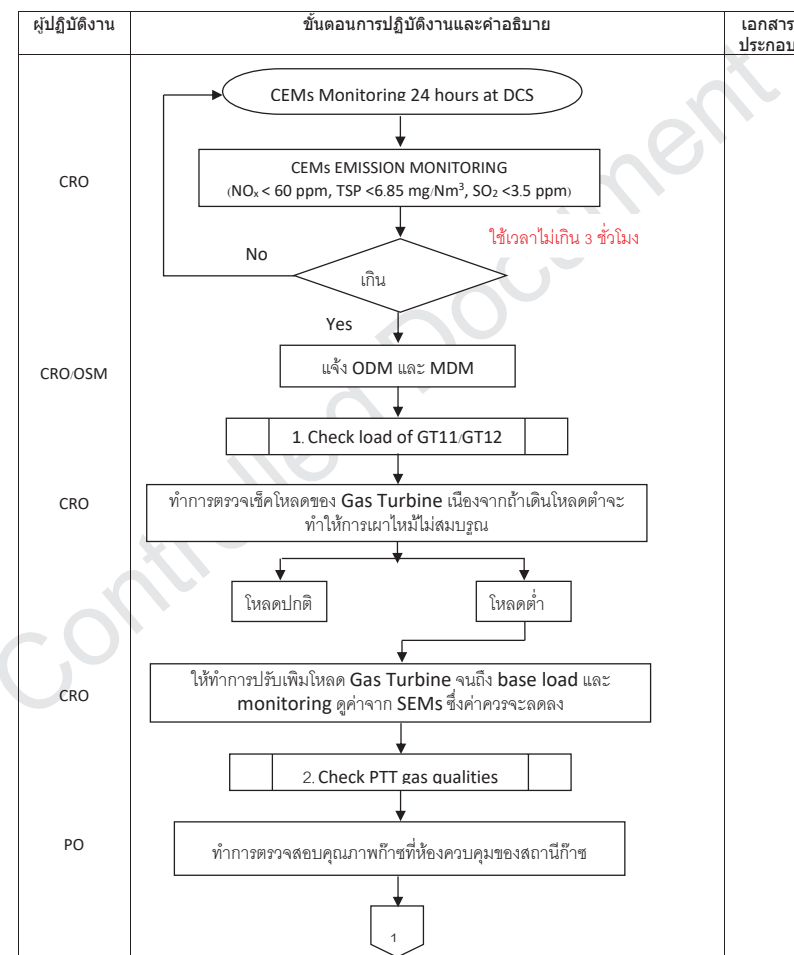

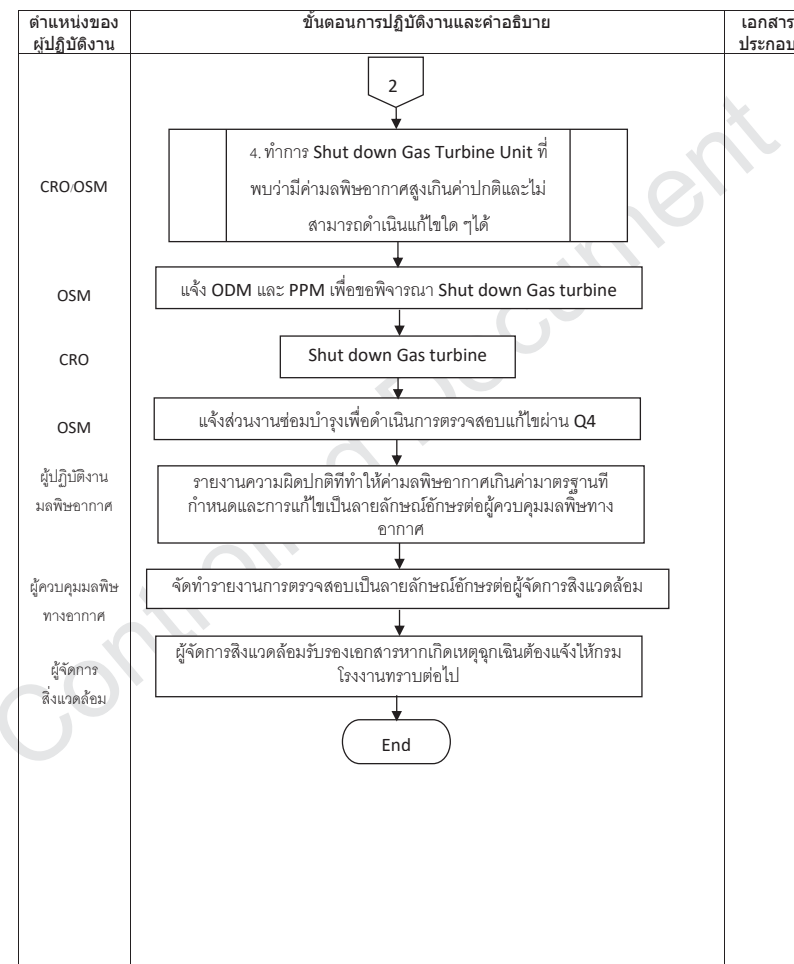
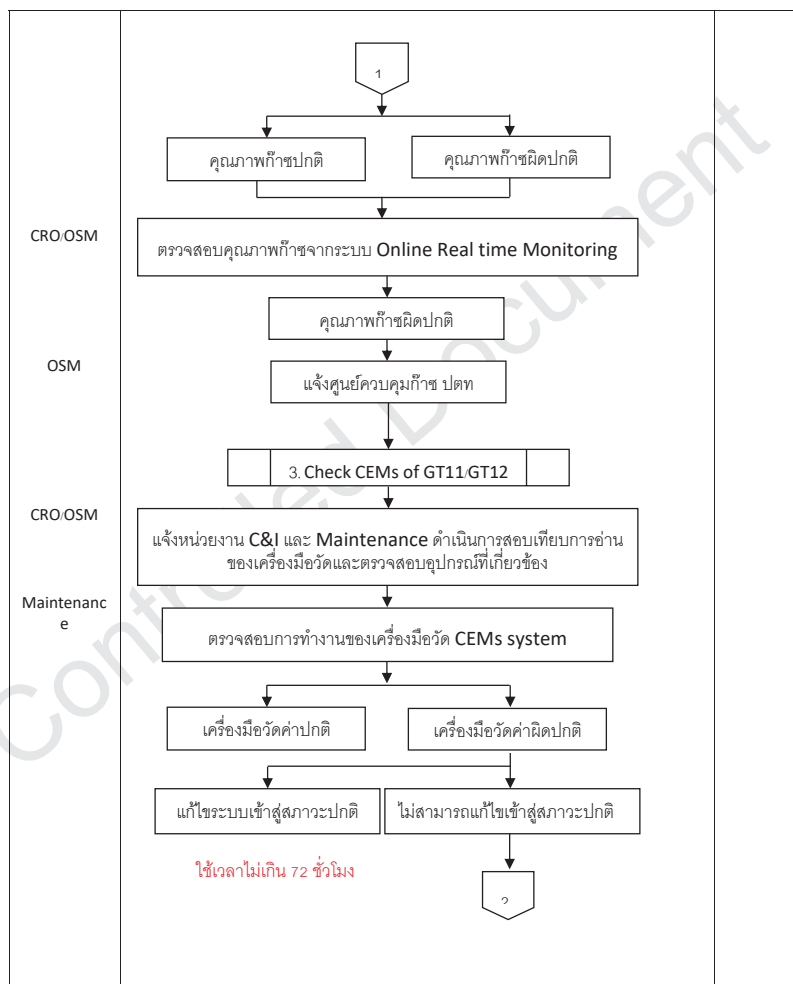

ภาคผนวก ข.7

หนังสือแจ้งการมีบุคลากรด้านสิ่งแวดล้อมประจำโรงงาน

ที่ ออก๐๓๑๓/ ๕๒๗๐



กรมโรงงานอุตสาหกรรม
ถนนพระรามที่ ๖ แขวงทุ่งพญาไท
เขตราชเทวี กรุงเทพฯ ๑๐๔๐๐

๓๑ พฤษภาคม ๒๕๖๗

เรื่อง หนังสือรับแจ้งการมีบุคลากรด้านสิ่งแวดล้อมประจำโรงงาน

เรียน ผู้รับใบอนุญาตประกอบกิจการโรงงาน บริษัท บี.กริม เพาเวอร์ (ดับบลิวเอชเอ) ๑ จำกัด

อ้างถึง คำขอเลขที่ ๐๖๘๓ ลงรับวันที่ ๒๓ พฤษภาคม ๒๕๖๗

ตามคำขอที่อ้างถึง ท่านแจ้งการเพิ่มเติมบุคลากรด้านสิ่งแวดล้อมประจำโรงงาน ของ บริษัท บี.กริม เพาเวอร์ (ดับบลิวเอชเอ) ๑ จำกัด ทะเบียนผู้ประกอบการเลขที่ ๗๒๐๘๐๐๐๐๑๒๕๕๕๕ (น.๘๘(๒)-๑/๒๕๕๕-ญหข.) ประกอบกิจการผลิตและจำหน่ายกระแสไฟฟ้า และไอน้ำเพื่อการอุตสาหกรรม (โรงไฟฟ้าก๊าซธรรมชาติผลิตกระแสไฟฟ้า Gross Power ขนาด ๑๔๒ เมกะวัตต์ และไอน้ำ ๓๐ ตัน/ชั่วโมง) ตั้งอยู่ ณ เลขที่ ๓๖๙/๒๗ หมู่ที่ ๖ ตำบลบ่อวิน อำเภอศรีราชา จังหวัดชลบุรี โทรศัพท์ ๐ ๓๘๑๙ ๐๔๗๓ ความละเอียดแจ้งแล้ว นั้น

กรมโรงงานอุตสาหกรรมพิจารณาแล้ว รับแจ้งการเพิ่มเติมบุคลากรด้านสิ่งแวดล้อม ประจำโรงงาน และให้ท่านยื่นคำขอแจ้งการมีบุคลากรด้านสิ่งแวดล้อมประจำโรงงานครั้งต่อไป ภายในวันที่ ๑๐ ตุลาคม ๒๕๖๙ โดยมีบุคลากรด้านสิ่งแวดล้อมประจำโรงงาน ดังนี้

ผู้จัดการสิ่งแวดล้อม			นายกนกพล ค้างคอง		
ลำดับ	ผู้ควบคุมระบบบำบัด	เลขทะเบียน	มลพิษน้ำ	มลพิษอากาศ	มลพิษกากอุตสาหกรรม
๑	นางสาวหวานฤทัย ช้างกลาง	๐๒๐-๕๕-๐๐๕๖๘		✓	
ลำดับ	ผู้ปฏิบัติงานประจำระบบบำบัด		มลพิษน้ำ	มลพิษอากาศ	มลพิษกากอุตสาหกรรม
๑	นายอำนวยการ เฒ่าสูงเนิน			✓	
๒	นายพิพัฒน์พงศ์ นาโสก			✓	
๓	นายสมนึก อินทสิทธิ์			✓	
๔	ว่าที่ ร.ต. จักรพันธ์ ศรีดาบัณฑิต			✓	

หมายเหตุ ๑. การแจ้งการมี/ยกเลิก/เพิ่มเติม/เปลี่ยนแปลง บุคลากรด้านสิ่งแวดล้อมประจำโรงงาน ต้องส่งหนังสือฉบับนี้ด้วย
๒. ยกเลิกหนังสือรับแจ้งการมีบุคลากรด้านสิ่งแวดล้อมประจำโรงงาน ที่ ออก ๐๓๑๓/๑๔๔๑๙ ลงวันที่ ๑๑ ตุลาคม ๒๕๖๖

จึงเรียนมาเพื่อโปรดทราบ

ขอแสดงความนับถือ

(นายวรศักดิ์ สันติวรารม)

วิศวกรชำนาญการพิเศษ รักษาการแทน

ผู้อำนวยการกองส่งเสริมเทคโนโลยีสิ่งแวดล้อมโรงงาน

ปฏิบัติราชการแทน อธิบดีกรมโรงงานอุตสาหกรรม

กองส่งเสริมเทคโนโลยีสิ่งแวดล้อมโรงงาน

กลุ่มกำกับบุคลากรด้านสิ่งแวดล้อมประจำโรงงาน

โทรศัพท์ ๐ ๒๔๓๐ ๖๓๑๕ ต่อ ๒๔๐๕

โทรสาร ๐ ๒๔๓๐ ๖๓๑๕ ต่อ ๒๔๙๙

ไปรษณีย์อิเล็กทรอนิกส์ saraban@diw.mail.go.th



“อุตสาหกรรมก้าวไกล ประเทศไทยก้าวหน้า ร่วมกันพัฒนา อุตสาหกรรมสีเขียว”





หนังสือรับรองการขึ้นทะเบียน

ผู้ควบคุมระบบบำบัดมลพิษ ประเภทบุคคล

กรมโรงงานอุตสาหกรรมอนุญาตให้

เป็นผู้ควบคุมระบบบำบัดมลพิษ ประเภทบุคคล

ประเภทการควบคุมที่อนุญาต



มลพิษน้ำ



มลพิษอากาศ



มลพิษกากอุตสาหกรรม

วันที่อนุญาต 11 เมษายน 2566 วันที่หมดอายุ 11 เมษายน 2569

ทั้งนี้ ท่านสามารถเป็นผู้ควบคุมระบบบำบัดดังกล่าวข้างต้นได้ไม่เกิน 5 โรงงาน

ออกโดยกรมโรงงานอุตสาหกรรม

นางสาวปัทมวรรณ คุณประเสริฐ

ผู้อำนวยการกองส่งเสริมเทคโนโลยีสิ่งแวดล้อมโรงงาน

ปฏิบัติราชการแทนอธิบดีกรมโรงงานอุตสาหกรรม

หนังสือรับรองการขึ้นทะเบียนฉบับนี้ ออกให้ทางระบบอิเล็กทรอนิกส์

พิมพ์วันที่ 24/07/2023 10:07:10AM



กรมโรงงานอุตสาหกรรม กระทรวงอุตสาหกรรม

DEPARTMENT OF INDUSTRIAL WORKS, MINISTRY OF INDUSTRY

โทรศัพท์ 02 430 6315 โทรสาร 02 430 6315 ต่อ 2499 <http://www.diw.go.th>



หนังสือรับรองการขึ้นทะเบียน

ผู้ควบคุมระบบบำบัดมลพิษ ประเภทบุคคล

กรมโรงงานอุตสาหกรรมอนุญาตให้

เป็นผู้ควบคุมระบบบำบัดมลพิษ ประเภทบุคคล

ประเภทการควบคุมที่อนุญาต ☐ มลพิษน้ำ ☒ มลพิษอากาศ ☐ มลพิษกากอุตสาหกรรม

วันที่อนุญาต 6 มกราคม 2566 วันที่หมดอายุ 6 มกราคม 2569

ทั้งนี้ ท่านสามารถเป็นผู้ควบคุมระบบบำบัดดังกล่าวข้างต้นได้ไม่เกิน 5 โรงงาน

ออกโดยกรมโรงงานอุตสาหกรรม

นายณรงค์ บัวบาน

ผู้อำนวยการกองส่งเสริมเทคโนโลยีสิ่งแวดล้อมโรงงาน

ปฏิบัติราชการแทนอธิบดีกรมโรงงานอุตสาหกรรม

หนังสือรับรองการขึ้นทะเบียนฉบับนี้ ออกให้ทางระบบอิเล็กทรอนิกส์

พิมพ์วันที่ 23/12/2022 2:11:27PM



กรมโรงงานอุตสาหกรรม กระทรวงอุตสาหกรรม

DEPARTMENT OF INDUSTRIAL WORKS, MINISTRY OF INDUSTRY

โทรศัพท์ 02 430 6315 โทรสาร 02 430 6315 ต่อ 2499 <http://www.diw.go.th>

ภาคผนวก ข.8

แผนที่แสดงระดับความดังของเสียง



EASTERN THAI CONSULTING 1992 CO., LTD.

Noise Contour Map B. Grimm Power (WHA) 1 Limited

Request No. : LA68-R06144

Measuring Date. : June 26-28, 2025

Total Measured Point : 315 points

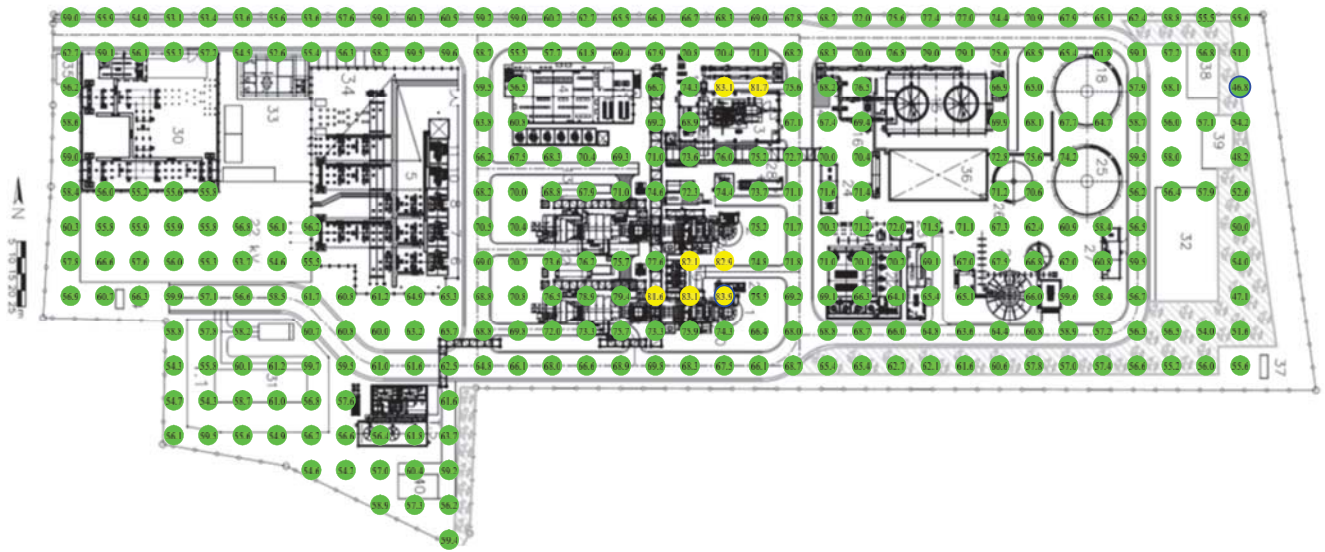

Remark : Minimum = 46.8 dB(A)
Maximum = 83.9 dB(A)
Average = 63.9 dB(A)

● 46.8 - 79.9 dB (A)
● Minimum

● 80.0 - 83.9 dB (A)
● Maximum



EASTERN THAI CONSULTING 1992 CO., LTD.

Noise Contour Map B. Grimm Power (WHA) 1 Limited

Request No. : LA68-R06144

Measuring Date. : June 26-28, 2025

Total Measured Point : 315 points

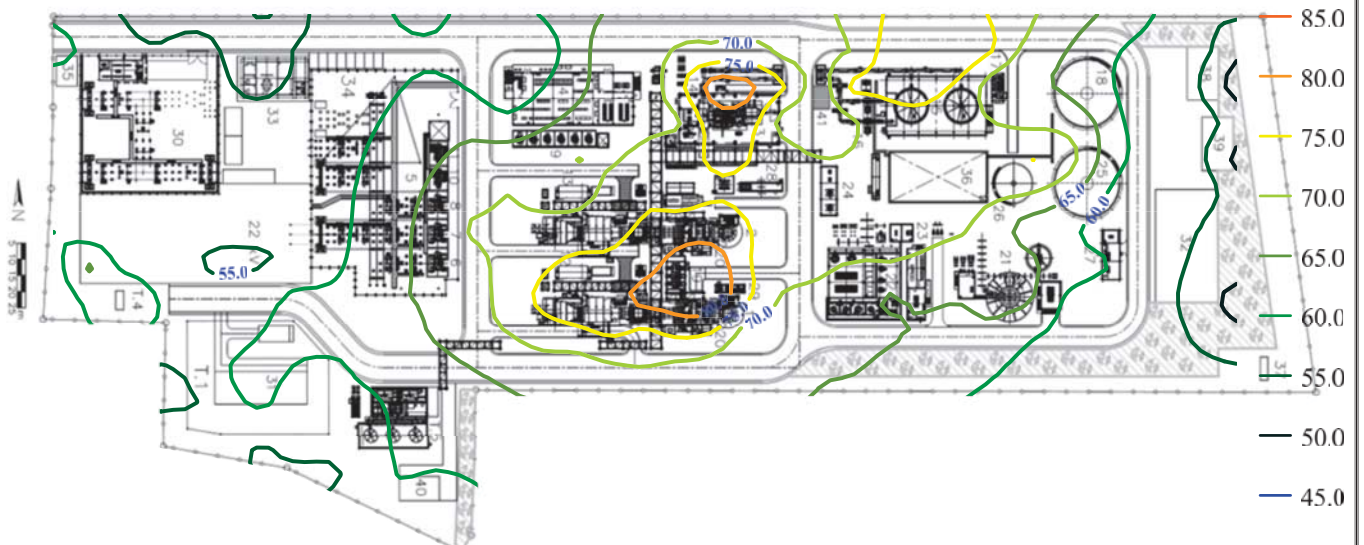

Remark : Minimum = 46.8 dB(A)
Maximum = 83.9 dB(A)
Average = 63.9 dB(A)

● 46.8 - 79.9 dB (A)
● Minimum

● 80.0 - 83.9 dB (A)
● Maximum



EASTERN THAI CONSULTING 1992 CO., LTD.

Noise Contour Map B. Grimm Power (WHA) 1 Limited

Request No. : LA68-R06144

Measuring Date. : June 26-28, 2025

Total Measured Point : 315 points

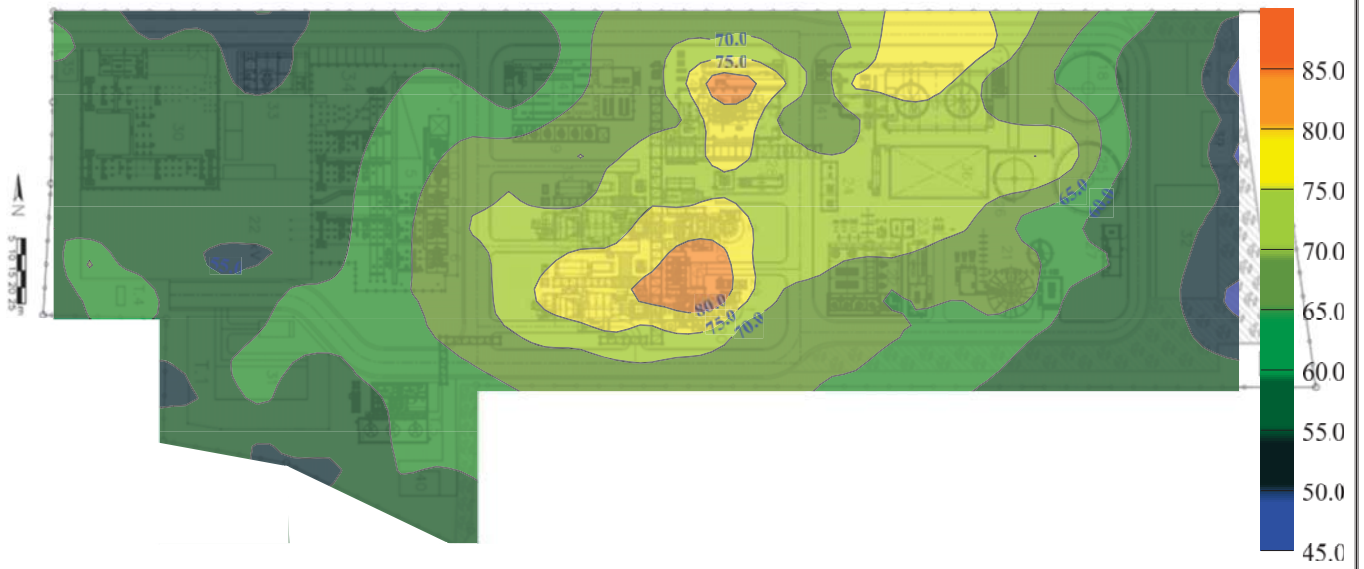

Remark : Minimum = 46.8 dB(A)
Maximum = 83.9 dB(A)
Average = 63.9 dB(A)